

# MARYLAND FOOD BANK

2200 Halethorpe Farms Rd, Baltimore, MD 21227

FOR PERMIT  
11/30/2020

## GENERAL NOTES

THESE NOTES APPLY TO ALL WORK; TO ALL DRAWINGS AND SPECIFICATIONS IN THIS SET; AND TO ALL CHANGES, ADJUSTMENTS & MODIFICATIONS MADE THROUGHOUT THE COURSE OF THE PROJECT.

ABBREVIATIONS ARE REFERENCED FROM THE CONSTRUCTION SPECIFICATION INSTITUTE'S UNIFORM DRAWING SYSTEM TERMS AND ABBREVIATIONS MODULE.

CONTRACTOR MUST VERIFY IN FIELD ALL EXISTING CONDITIONS AND DIMENSIONS PRIOR TO COMMENCING WORK. CONTRACTOR MUST NOTIFY THE ARCHITECT OF ANY DISCREPANCIES BETWEEN EXISTING CONDITIONS AND THE CONTRACT DOCUMENTS PRIOR TO COMMENCING WORK.

DRAWINGS DO NOT SCALE AND MUST NOT BE SCALED. USE GIVEN DIMENSIONS ONLY. DETAILS GOVERN OVER PLANS, ELEVATIONS & SECTIONS; LARGE SCALE DETAILS GOVERN OVER SMALL SCALE DETAILS. NOTIFY ARCHITECT OF ANY DISCREPANCIES AND/OR CONFLICTS PRIOR TO COMMENCING WORK.

COORDINATE ALL WORK WITH OWNER'S ENVIRONMENTAL REPORT. LIMIT AND SCOPE OF HAZARDOUS MATERIAL REMEDIATION IS NOT DEFINED IN CONTRACT DOCUMENTS. ANY AND ALL WORK RELATED TO HAZARDOUS MATERIALS IS EXPLICITLY EXCLUDED FROM ARCHITECTURAL SCOPE.

ALL DIMENSIONS ARE TO FINISHED FACE/SURFACE UNLESS NOTED OTHERWISE.

CONTRACTOR MUST PAY FOR AND OBTAIN ALL LEGALLY-REQUIRED PERMITS BEFORE COMMENCING WORK, AND MUST OBTAIN ALL LEGALLY-REQUIRED APPROVALS UPON COMPLETION.

CONTRACTOR MUST CARRY ALL LEGALLY-REQUIRED INSURANCES AND MUST SUBMIT EVIDENCE OF SAME.

THE WORK OF ALL TRADES MUST BE COORDINATED BY THE CONTRACTOR.

ALL WORK MUST BE PERFORMED BY SKILLED AND PROPERLY-QUALIFIED TRADESPEOPLE AND MUST BE CARRIED OUT IN ACCORDANCE WITH THE HIGHEST TRADE STANDARDS AND INDUSTRY BEST-PRACTICES AND ALL GOVERNING LAWS, REGULATIONS & STANDARDS.

ALL MATERIALS, COMPONENTS, EQUIPMENT ETC. MUST BE INSTALLED IN ACCORDANCE WITH THE MANUFACTURER'S INSTRUCTIONS.

CONTRACTOR MUST PROVIDE ALL LABOR, MATERIALS AND RESOURCES (EXCEPT WHERE SPECIFICALLY NOTED OTHERWISE) NECESSARY FOR A COMPLETE JOB WHETHER OR NOT EXPLICITLY NOTED IN THE CONTRACT DOCUMENTS.

CONTRACTOR MUST PROTECT AND SECURE THE SITE AND ALL WORK AGAINST DAMAGE, FIRE, THEFT, VANDALISM, AND ALL OTHER DETRIMENTAL CIRCUMSTANCES FOR THE ENTIRE DURATION OF THE PROJECT.

CONTRACTOR MUST KEEP SITE CLEAN AND FREE OF DEBRIS AT ALL TIMES.

CONTRACTOR MUST FACILITATE ACCESS FOR THE OWNER AND CONSULTANTS TO VIEW THE WORK AS REQUESTED.

CONTRACTOR MUST COMPLY WITH ALL LOCAL, STATE, AND FEDERAL LAWS, CODES, AND OTHER REQUIREMENTS GOVERNING WORK PERFORMED AND THE MANNER IN WHICH WORK IS PERFORMED.

CONTRACTOR MUST PROTECT ALL EXISTING PROPERTY ADJACENT TO THE WORK FROM DAMAGE CAUSED BY ANY ACTIVITY RELATING TO PERFORMANCE OF THE WORK. CONTRACTOR MUST REINSTATE ANY DAMAGE CAUSED TO SUCH PROPERTY AT CONTRACTOR'S OWN EXPENSE.

CONTRACTOR MUST AT ALL TIMES MAINTAIN A CURRENT HARD-COPY SET OF THE CONTRACT DOCUMENTS (INCLUDING ALL CHANGE ORDERS, SUPPLEMENTAL INSTRUCTIONS, CONSTRUCTION CHANGE DIRECTIVES, AND OTHER CONTRACT MODIFICATIONS) ON SITE AND IN A LOCATION THAT CAN BE VIEWED BY THE OWNER, CONSULTANT TEAM, AUTHORITY HAVING JURISDICTION, AND ALL OTHER RELEVANT PARTIES. PRIOR TO COMMENCING ANY PORTION OF THE WORK, CONTRACTOR MUST CONFIRM THAT THE PROPOSED WORK CONFORMS WITH THE REQUIREMENTS OF THE MOST CURRENT DOCUMENTS.

ALL WORK RELATED TO THE STAGING, CONSTRUCTION PRACTICES, AND SAFETY OF ALL ASPECTS OF THE PROJECT SHALL BE CONSIDERED MEANS AND METHODS OF CONSTRUCTION AND SHALL BE COMPLETED BY THE CONTRACTOR IN ACCORDANCE WITH STANDARD INDUSTRY PRACTICES AND ALL APPLICABLE CODES, STANDARDS, LEGISLATION, AND REGULATIONS. MEANS AND METHODS ARE EXPLICITLY EXCLUDED FROM THE CONTRACT DOCUMENTS. VISITS TO THE SITE MADE BY THE ARCHITECT AND CONSULTANTS ARE FOR OBSERVATION OF THE WORK FOR GENERAL PERFORMANCE WITH THE DRAWINGS AND SPECIFICATIONS AND EXPLICITLY EXCLUDE REVIEW OF CONTRACTOR RESPONSIBILITIES, INCLUDING BUT NOT LIMITED TO PROJECT SAFETY AND MEANS AND METHODS OF CONSTRUCTION. CONSTRUCTION OBSERVATION CARRIED OUT BY THE ARCHITECT AND CONSULTANTS EXPLICITLY MUST NOT BE CONSIDERED AS AN INSPECTION, AND EXPLICITLY MUST NOT BE CONSIDERED AS CONSTRUCTION SUPERVISION OR MANAGEMENT IN ANY FORM.

CONTRACTOR SHALL MAINTAIN EMERGENCY VEHICLE ACCESS TO THE CONSTRUCTION SITE AT ALL TIMES. SNOW, MUD, DEBRIS, UNSUITABLE DRIVING SURFACES, LOCKED GATES, AND OTHER OBSTRUCTIONS SHALL NOT BE ALLOWED TO INTERFERE WITH ACCESS TO THE SITE.

CONTRACTOR SHALL POLICE CONSTRUCTION SITE OF TRASH AND MAINTAIN CONSTRUCTION MATERIAL IN A SECURED FASHION SO AS TO PREVENT THEM FROM BEING BLOWN FROM THE SITE DURING PERIODS OF HIGH WINDS.

CONTRACTOR SHALL MAINTAIN SECURITY LIGHTING IN THE AREA OF CONSTRUCTION SO THAT THERE IS ADEQUATE LIGHTING IN ALL PEDESTRIAN AND PARKING AREAS ADJACENT TO THE CONSTRUCTION SITE.

## DRAWING LIST

SHEET NUMBER	SHEET NAME
G001	COVER SHEET
G010	CODE ANALYSIS - OFFICES
G011	CODE ANALYSIS - KITCHEN
G014	HEALTH DEPARTMENT NOTES
A001	ARCHITECTURAL GENERAL NOTES
A002	ARCHITECTURAL SITE PLAN
AD101	FIRST FLOOR DEMOLITION PLAN - OFFICE
AD102	SECOND FLOOR DEMOLITION PLAN - OFFICE
AD103	FIRST FLOOR DEMOLITION PLAN - KITCHEN
A101	FIRST FLOOR PLAN - OFFICE
A102	SECOND FLOOR PLAN - OFFICE
A103	FIRST FLOOR PLAN - KITCHEN
A104	ROOF PLAN - KITCHEN
A105	FIRST AND SECOND FLOOR PLAN - FOOD WORKS ADDITION
A111	FIRST FLOOR FINISH PLAN - OFFICE
A112	SECOND FLOOR FINISH PLAN - OFFICE
A113	FIRST FLOOR FINISH PLAN - KITCHEN
A114	FIRST AND SECOND FLOOR FINISH PLAN - FOOD WORKS ADDITION
A115	FINISH SCHEDULE
A121	FIRST FLOOR REFLECTED CEILING PLAN - OFFICE
A122	SECOND FLOOR REFLECTED CEILING PLAN - OFFICE
A123	FIRST FLOOR REFLECTED CEILING PLAN - KITCHEN
A124	FIRST AND SECOND FLOOR RCP - FOOD WORKS ADDITION
A200	BUILDING ELEVATIONS
A211	INTERIOR ELEVATIONS
A300	BUILDING SECTIONS
A301	BUILDING SECTIONS
A310	WALL SECTIONS
A311	WALL SECTIONS
A400	ENLARGED VIEWS
A410	ENLARGED BATHROOMS
A411	ENLARGED BATHROOMS
A412	ENLARGED BATHROOMS
A413	ENLARGED BATHROOMS
A414	ENLARGED BATHROOMS
A421	ENLARGED STAIRS
A422	ENLARGED STAIRS
A501	EXTERIOR DETAILS
A521	WINDOW & DOOR DETAILS
A531	INTERIOR DETAILS
A601	ASSEMBLY TYPES - WALLS
A602	ASSEMBLY TYPES - FLOOR, ROOF, AND CEILING
A610	DOOR SCHEDULE
A611	WINDOW & STOREFRONT SCHEDULE
A620	TYPICAL TRANSITIONS AND ACCESSORIES
S000	STRUCTURAL NOTES
S001	STRUCTURAL NOTES
S002	STRUCTURAL NOTES
S101	FOUNDATION PLAN - OFFICE
S102	SECOND FLOOR FRAMING PLAN - OFFICE
S103	FOUNDATION PLAN - KITCHEN & FOODWORKS ADDITION

## VICINITY MAP

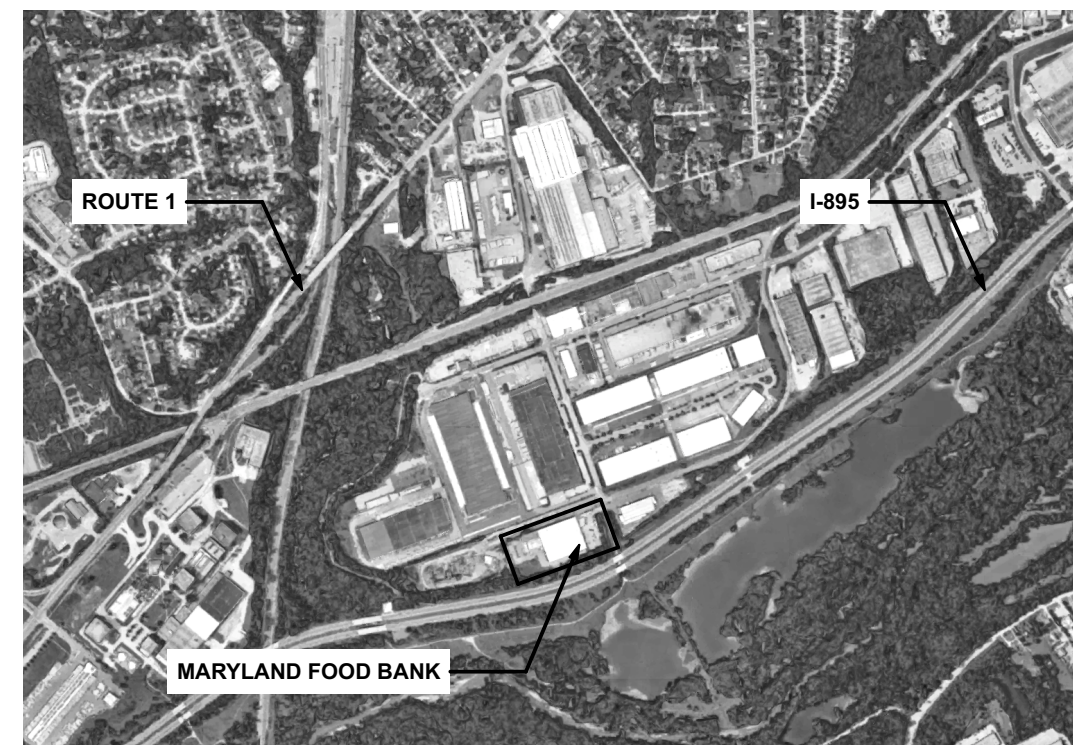

SHEET NUMBER	SHEET NAME
S104	SECOND FLOOR AND ROOF FRAMING PLAN - KITCHEN
S301	SECTIONS AND DETAILS - OFFICE
S302	SECTIONS AND DETAILS - OFFICE
S303	SECTIONS AND DETAILS - KITCHEN
S500	TYPICAL DETAILS
S501	TYPICAL DETAILS
S502	TYPICAL DETAILS
M001	LEGEND AND NOTES
MD101	OFFICE AREA HVAC DEMOLITION
MD102	KITCHEN AREA HVAC DEMOLITION
MD103	KITCHEN AREA PLUMBING DEMOLITION
M101	FIRST FLOOR PLAN - OFFICE HVAC
M102	SECOND FLOOR PLAN - OFFICE HVAC
M103	FIRST FLOOR PLAN - KITCHEN HVAC
M104	SECOND FLOOR PLAN - KITCHEN HVAC
M105	ROOF PLAN - OFFICE AREA
M202	SECOND FLOOR PLAN - OFFICE DRAINAGE
M203A	FIRST FLOOR PLAN - KITCHEN DRAINAGE
M203B	FIRST FLOOR PLAN - KITCHEN DRAINAGE
M204	SECOND FLOOR PLAN - KITCHEN DRAINAGE
M302	SECOND FLOOR PLAN - OFFICE PLUMBING SUPPLY
M303A	FIRST FLOOR PLAN - KITCHEN PLUMBING SUPPLY
M303B	FIRST AND SECOND FLOOR RCP - FOOD WORKS ADDITION
M304	KITCHEN WATER SUPPLY REPLACEMENT
M401	SANITARY RISERS
M402	WATER SUPPLY RISERS
M403	GAS SUPPLY RISERS
M501	SCHEDULES
M502	SCHEDULES
M601	HOOD EXHAUST DUCTS
E001	LEGEND AND NOTES
E101	FIRST FLOOR PLAN - OFFICE LIGHTING
E102	SECOND FLOOR PLAN - OFFICE LIGHTING
E103	FIRST & SECOND FLOOR PLAN - KITCHEN LIGHTING
E201	FIRST FLOOR PLAN - OFFICE POWER
E202	SECOND FLOOR PLAN - OFFICE POWER
E203A	FIRST FLOOR PLAN - KITCHEN POWER
E203B	FIRST FLOOR PLAN - KITCHEN POWER
E204	SECOND FLOOR PLAN - KITCHEN POWER
E205	ROOF PLAN - OFFICE AREA
E206	WALK-IN COOLER RELOCATION PLAN
E301	SCHEDULES
E302	SCHEDULES
E303	SCHEDULES
E401	RISER DIAGRAM
F101	FIRST FLOOR PLAN - FIRE PROTECTION
F102	SECOND FLOOR PLAN - FIRE PROTECTION
K-100A	KITCHEN EQUIPMENT PLAN (EXISTING)
K-100B	KITCHEN EQUIPMENT PLAN (EXISTING)
K-100C	KITCHEN EQUIPMENT SCHEDULE (EXISTING)
K-101A	KITCHEN EQUIPMENT PLAN
K-101B	KITCHEN EQUIPMENT PLAN

## LOCATION MAP

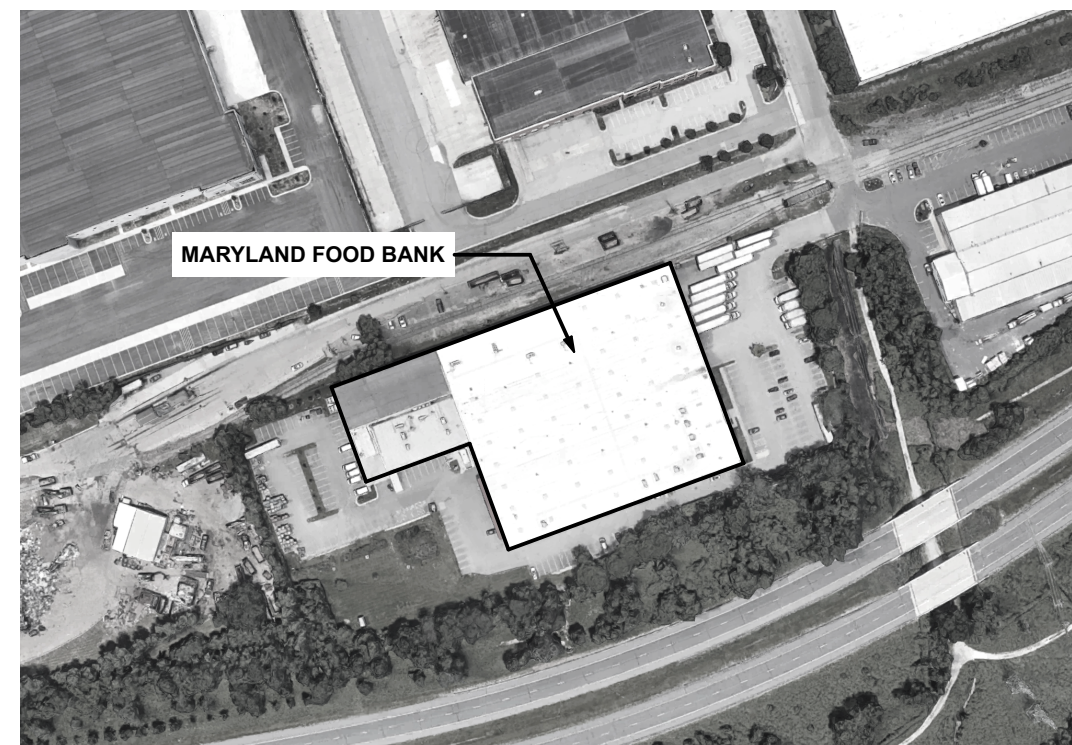

SHEET NUMBER	SHEET NAME
K-101C	KITCHEN EQUIPMENT SCHEDULE
K-102A	BUILDING CONDITION & VENTILATION PLAN A
K-102B	BUILDING CONDITION & VENTILATION PLAN B
K-102C	BUILDING CONDITION & VENTILATION SCHEDULE, NOTES AND DETAILS
K-103A	PLUMBING ROUGH-IN PLAN A
K-103B	PLUMBING ROUGH-IN PLAN B
K-103C	PLUMBING SCHEDULE, NOTES AND DETAILS
K-104A	ELECTRICAL ROUGH-IN PLAN A
K-104B	ELECTRICAL ROUGH-IN PLAN B
K-104C	ELECTRICAL SCHEDULE, NOTES AND DETAILS
K-502	VENTILATOR DETAILS
K-503	VENTILATOR DETAILS
K-504	FIRE SYSTEM DETAILS
K-505	FIRE SYSTEM DETAILS
K-506	VENTILATOR WIRING DIAGRAM
K-507	REFRIGERATION SYSTEM (CLEAN ROOM)
K-508	REFRIGERATION SYSTEM (BLAST CHILLER/SHOCK FREEZER)
K-509	REFRIGERATION SYSTEM (BLAST CHILLER/SHOCK FREEZER)

## SYMBOLS

SYMBOL	DESCRIPTION
DRAWING # A1 A201 SHEET #	BUILDING ELEVATION
DRAWING # A1 A201 B1 C1 SHEET #	INTERIOR ELEVATION
DRAWING # A1 A301 SHEET #	BUILDING SECTION / WALL SECTION
DRAWING # A1 A501 SHEET #	DETAIL SECTION ENLARGEMENT
DRAWING # A1 A501 SHEET #	DETAIL PLAN ENLARGEMENT
DRAWING # A1 A101 SCALE: 1/4" = 1'	VIEW NAME
0'-0"	GRID LINE
0'-0"	SPOT ELEVATION
0'-0"	BUILDING LEVEL
ROOM NAME 101 150 SF	ROOM # ROOM IDENTIFICATION ROOM AREA
W1A	WALL / PARTITION TYPE
1	KEYNOTE (SEE LEGEND ON SHEET)
FB	FLAT BAR
FD	FLOOR DRAIN
FDN	FOUNDATION
FEC	FIRE EXTINGUISHER CABINET
F EXT	FIRE EXTINGUISHER
FH	FLAT HEAD SCREW
FHC	FIRE HOSE CABINET
FIN	FINISH
FIN FL	FINISH FLOOR
FLR	FLOOR (ING)
FOW	FACE OF WALL
FT	FEET OR FOOT
FTG	FOOTING
GA	GAGE
GALV	GALVANIZED
GEN	GENERAL
GL	GLAZING
GSB	GYPSPUM WALLBOARD
HC	HOLLOW CORE
HCPD	HANDICAPPED
HDW	HARDWARE
HM	HOLLOW METAL
HORIZ	HORIZONTAL
HPT	HIGH POINT
HT	HEIGHT
ID	INSIDE DIAMETER
INSUL	INSULATION
INTR	INTERIOR
JAN	JANITOR
JT	JOINT
KIT	KITCHEN
KO	KNOCKOUT
LAB	LABORATORY
LAM	LAMINATE
LAV	LAVATORY
LH	LEFTHAND
LPT	LOWPOINT
LT	LIGHT
LVR	LOUVER
RSF	ROLLER SHADE
RFT	RESILIENT TILE
SCF	SEALED CONCRETE
SCF	SCHEDULE CHARACTER SIGNAGE
SPF	PANEL-TYPE SIGNAGE
SSF	SOLID SURFACING
TBF	TILE BASE
TBF	TACK BOARD
UFH	URETHANE FLOOR
VBF	VINYL BASE
VBF	WOOD BASE
VBF	WOOD FLOOR
VBF	PAINT COLOR
VBF	RUBBER BASE
VBF	RESIDENTIAL EQUIPMENT
VBF	PROJECTION SCREEN

### FINISH, FURNISHING & EQUIPMENT TYPES

BDF	BATHROOM ACCESSORY	RSF	ROLLER SHADE
BDF	BUILDING DIRECTORY	RFT	RESILIENT TILE
CPF	CARPET	SCF	SEALED CONCRETE
CTF	CERAMIC TILE	SCF	SCHEDULE CHARACTER SIGNAGE
EPF	EPOXY FLOOR	SPF	PANEL-TYPE SIGNAGE
EWB	ENGINEERED WOOD FLOOR	SSF	SOLID SURFACING
EW	ENTRY MAT SYSTEM	TBF	TILE BASE
FEF	FIRE EXTINGUISHER CABINET	TBF	TACK BOARD
FEB	FIRE EXTINGUISHER BRACKET	UFH	URETHANE FLOOR
FUF	FURNITURE	VBF	VINYL BASE
GLF	GLAZING	VBF	WOOD BASE
KBF	KITCHEN EQUIPMENT	VBF	WOOD FLOOR
LBF	LOUVER / VENT	VBF	PAINT COLOR
LVB	LUXURY VINYL TILE	VBF	RUBBER BASE
PSF	STAINED, SEALED & POLISHED CONCRETE	VBF	RESIDENTIAL EQUIPMENT
PLF	PLASTIC LAMINATE	VBF	PROJECTION SCREEN

## ABBREVIATIONS

ABV	ABOVE	MACH	MACHINE
ACOUS	ACOUSTICAL	MAS, MSNRY	MASONRY
ACT	ACOUSTIC CEILING TILE	MATL	MATERIAL
AFF	ABOVE FINISHED FLOOR	MAX	MAXIMUM
AGGR	AGGREGATE	MECH	MECHANICAL
AHJ	AUTHORITY HAVING JURISDICTION	MEMB	MEMBRANE
AL	ALUMINUM	MEP	MECHANICAL / ELECTRICAL / PLUMBING
APPROX	APPROXIMATELY	MET	METAL
ARCH	ARCHITECT (URAL)	MFR	MANUFACTURER
BBT	BIO-BASED RESILIENT TILE	MH	MANHOLE
BD	BOARD	MIN	MINIMUM, MINUTE
BITUM	BITUMINOUS	MISC	MISCELLANEOUS
BLDG	BUILDING	MO	MASONRY OPENING
BLCK	BLOCK	MTD	MOUNTED
BLKG	BLOCKING	MULL	MULLION
BM	BEAM	N	NORTH
BOD	BASIS OF DESIGN	NA	NOT APPLICABLE
BOT	BOTTOM	NIC	NOT IN CONTRACT
BRK	BRICK	NO	NUMBER
BTWN	BETWEEN	NOM	NOMINAL
BUR	BUILT-UP ROOF	NRCA	NATIONAL ROOFING COUNCIL OF AMERICA
C&G	CURB & GUTTER	NTS	NOT TO SCALE
CEM	CEMENT	OA	OVERALL
CEM PLAS	CEMENT PLASTER	OC	ON CENTER
CER	CERAMIC	OCC	OCCUPANT
CER TILE	CERAMIC TILE	OD	OUTSIDE DIAMETER
CL	CENTERLINE	OFD	OVERFLOW DRAIN
CLG	CEILING	OPNG	OPENING
CLJ	CONTROL JOINT	OPP	OPPOSITE
CLO	CLOSET	OVHD	OVERHEAD
CLR	CLEAR	PERF	PERFORATED
CMU	CONCRETE MAS UNIT	PLAM	PLASTIC LAMINATE
CO	CLEANOUT	PLAS	PLASTER
COL	COLUMN	PLBG	PLUMBING
COMB	COMBINATION	PLYWD	PLYWOOD
CONC	CONCRETE	PNL	PANEL
CONN	CONNECTION	PR	PAIR
CONSTR	CONSTRUCTION	PT	PRESSURE TREATED
CONT	CONTINUOUS	PTD	PAINTED
COORD	COORDINATE	PTN	PARTITION
CONTR	CONTRACT (OR)	R	RISER
CORR	CORRIDOR	RAD	RADIUS
CSFH	COUNT SUNK FLAT HEAD	RD	ROOF DRAIN
CSK	COUNTER SUNK	REF	REFERENCE
DBL	DOUBLE	REINF	REINFORCEMENT (ING)
DEPT	DEPARTMENT	REQD	REQUIRED
DETA	DETAIL	RESIL	RESILIENT
DF	DRINKING FOUNTAIN	RH	RIGHT HAND
DIA	DIAMETER	RM	ROOM
DIM	DIMENSION	RO	ROUGH OPENING
DN	DOWN	S	SOUTH
DWG	DRAWING	SC	SOLID CORE
E	EAST	SCHED	SCHEDULE
EA	EACH	SD	STORM DRAIN
EL	ELEVATION	SECT	SECTION
ELEC	ELECTRICAL	SHT	SHEET
ELEV	ELEVATOR	SIM	SIMILAR
EMER	EMERGENCY	SPEC	SPECIFICATION
ENCL	ENCLOSURE	SO	SQUARE
EP	ELECTRICAL PANEL	SQ FT	SQUARE FOOT
EQ	EQUAL	SSK	SERVICE SINK
EQUIP	EQUIPMENT	SST	STAINLESS STEEL
ETR	EXISTING TO REMAIN	STD	STANDARD
EXIST, EX	EXISTING	STFT	STOREFRONT
EXT	EXTERIOR	STL	STEEL
JT	JOINT	STOR	STORAGE
FB	FLAT BAR	STRUCT	STRUCTURAL
FD	FLOOR DRAIN	SUSP	SUSPENDED
FDN	FOUNDATION	T&G	TONGUE & GROOVE
FEC	FIRE EXTINGUISHER CABINET	TA	TOILET ACCESSORY
F EXT	FIRE EXTINGUISHER	TC	TOP OF CURB
FH	FLAT HEAD SCREW	TEL	TELEPHONE
FHC	FIRE HOSE CABINET	TEMP	TEMPORARY
FIN	FINISH	TERR	TERRAZZO
FIN FL	FINISH FLOOR	THK	THICKNESS
FLR	FLOOR (ING)	THRES	THRESHOLD
FOW	FACE OF WALL	TBOD	TACKBOARD
FT	FEET OR FOOT	TP	TOP OF PAVEMENT
FTG	FOOTING	TS	TOP OF STEEL
GA	GAGE	TW	TOP OF WALL
GALV	GALVANIZED	TYP	TYPICAL
GEN	GENERAL	UC	UNDERCUT
GL	GLAZING	UNFN	UNFINISHED
GSB	GYPSPUM WALLBOARD	UNO	UNLESS NOTED OTHERWISE
HC	HOLLOW CORE	VB	VINYL BASE
HCPD	HANDICAPPED	VCT	VINYL COMPOSITION TILE
HDW	HARDWARE	VERT	VERTICAL
HM	HOLLOW METAL	VEST	VESTIBULE
HORIZ	HORIZONTAL	VT	VINYL TILE
HPT	HIGH POINT	VWC	VINYL WALLCOVERING
HT	HEIGHT		
ID	INSIDE DIAMETER		
INSUL	INSULATION		
INTR	INTERIOR		
JAN	JANITOR		
JT	JOINT		
KIT	KITCHEN		
KO	KNOCKOUT		
LAB	LABORATORY		
LAM	LAMINATE		
LAV	LAVATORY		
LH	LEFTHAND		
LPT	LOWPOINT		
LT	LIGHT		
LVR	LOUVER		
MACH	MACHINE		
MAS, MSNRY	MASONRY		
MATL	MATERIAL		
MAX	MAXIMUM		
MECH	MECHANICAL		
MEMB	MEMBRANE		
MEP	MECHANICAL / ELECTRICAL / PLUMBING		
MET	METAL		
MFR	MANUFACTURER		
MH	MANHOLE		
MIN	MINIMUM, MINUTE		
MISC	MISCELLANEOUS		
MO	MASONRY OPENING		
MTD	MOUNTED		
MULL	MULLION		
N	NORTH		
NA	NOT APPLICABLE		
NIC	NOT IN CONTRACT		
NO	NUMBER		
NOM	NOMINAL		
NRCA	NATIONAL ROOFING COUNCIL OF AMERICA		
NTS	NOT TO SCALE		
OA	OVERALL		
OC	ON CENTER		
OCC	OCCUPANT		
OD	OUTSIDE DIAMETER		
OFD	OVERFLOW DRAIN		
OPNG	OPENING		
OPP	OPPOSITE		
OVHD	OVERHEAD		
PERF	PERFORATED		
PLAM	PLASTIC LAMINATE		
PLAS	PLASTER		
PLBG	PLUMBING		
PLYWD	PLYWOOD		
PNL	PANEL		
PR	PAIR		
PT	PRESSURE TREATED		
PTD	PAINTED		
PTN	PARTITION		
R	RISER		
RAD	RADIUS		
RD	ROOF DRAIN		
REF	REFERENCE		
REINF	REINFORCEMENT (ING)		
REQD	REQUIRED		
RESIL	RESILIENT		
RH	RIGHT HAND		
RM	ROOM		
RO	ROUGH OPENING		
S	SOUTH		
SC	SOLID CORE		</



















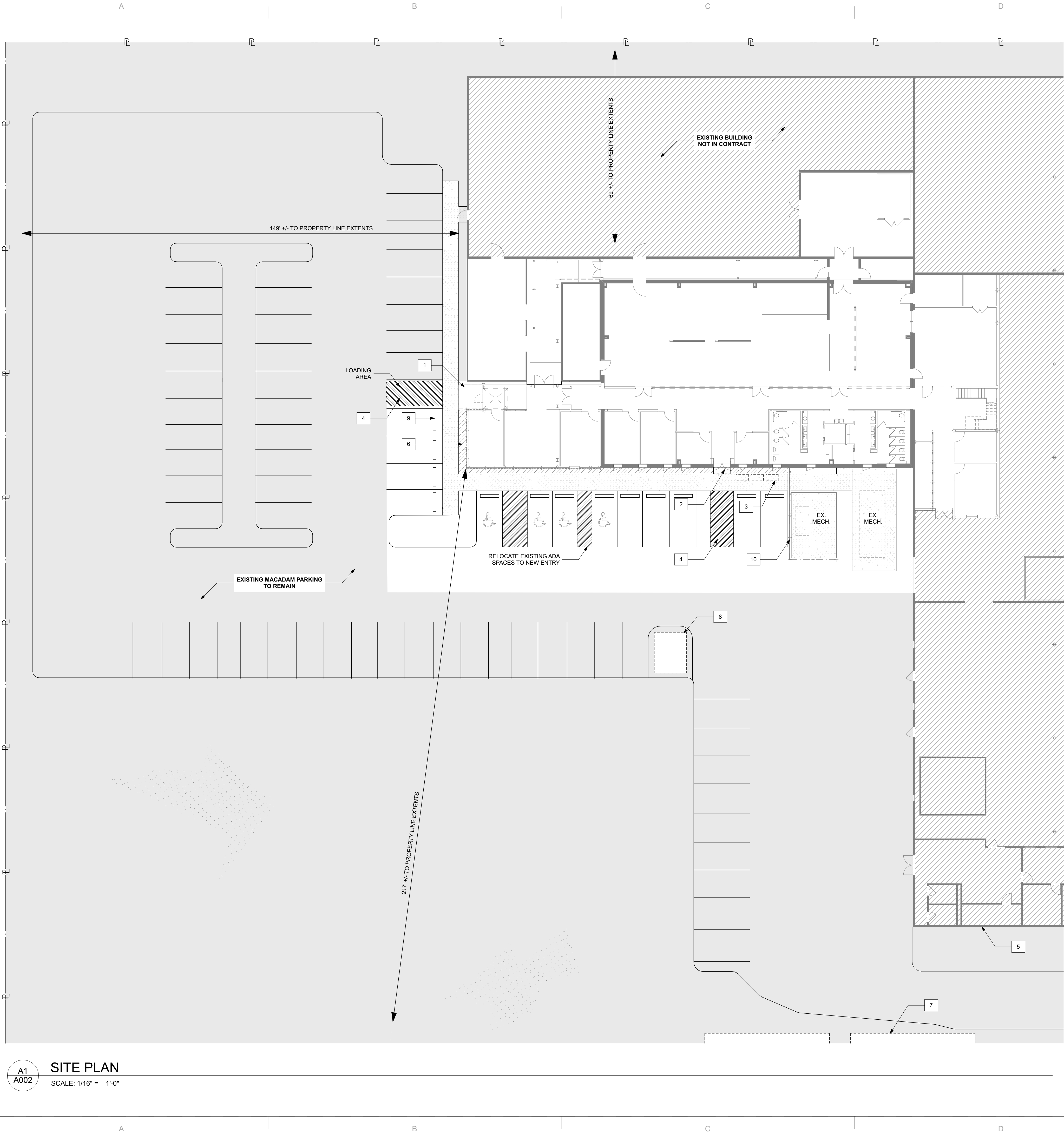

A1  
A002

**SITE PLAN**  
SCALE: 1/16" = 1'-0"

- SITE PLAN KEY NOTES**
- 1 EXTEND, PATCH AND REPAIR SIDEWALK AS NEEDED TO ACCOMMODATE NEW LOADING AREA AND ENTRY. PROVIDE MIN 2% SLOPE AWAY FROM ENTRY
  - 2 EXTEND, PATCH AND REPAIR SIDEWALK AS NEEDED TO ACCOMMODATE NEW ENTRY. PROVIDE MIN 2% SLOPE AWAY FROM ENTRY
  - 3 PROVIDE LOOSE PLANTERS AT ENTRY
  - 4 REMOVE EXISTING STRIPING FOR PARKING AND RE-STRIPING PER NEW ENTRY LOCATION
  - 5 MURAL ALONG SOUTH WALL FACADE - DONOR OPPORTUNITY, TO BE PRICED AS ALTERNATE
  - 6 RIVER ROCK GRAVEL BED WITH LOW MAINTENANCE GRASSES
  - 7 AREA TO BE GRADED AND PREPARED FOR TEMPORARY OFFICE TRAILERS AS DETERMINED BY GENERAL CONTRACTOR
  - 8 EXISTING TRASH ENCLOSURE TO BE DEMOLISHED.
  - 9 CONCRETE WHEEL STOP
  - 10 PERFORATED ALUMINUM PANEL MECHANICAL SCREEN FENCE; SEE STRUCTURAL DRAWINGS FOR FOOTINGS AND FRAMING

**KEY PLAN**  
SCALE: 1" = 100'

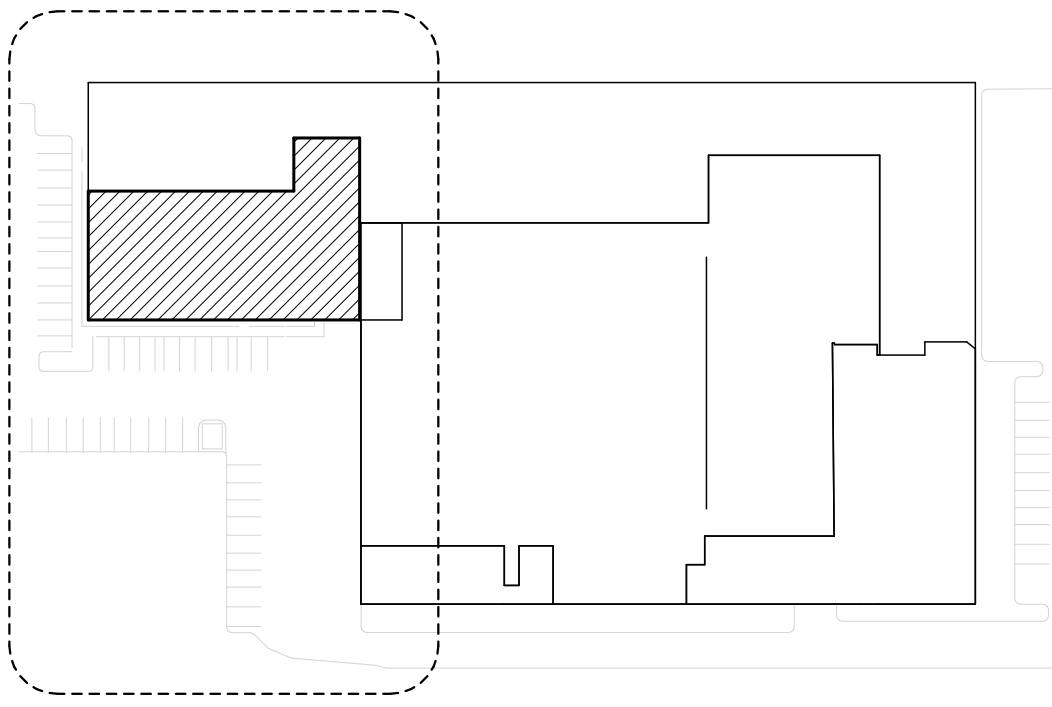

**PI.KL**

pavina ilieva  
kuo pao lian

www.piklstudio.com

project name:

**MARYLAND FOOD BANK**

project number:  
**2006**

address:

**2200 HALETHORPE FARMS, RD  
BALTIMORE, MD 21227**

**OWNER:**

MARYLAND FOOD BANK  
2200 HALETHORPE FARMS RD  
BALTIMORE, MD 21227  
CONTACT: RICK CONDON  
443.297.5196 / rcondon@mdfoodbank.org

**FOOD WORKS**

2200 HALETHORPE FARMS RD  
BALTIMORE, MD 21227  
CONTACT: TIM REGAN  
443.297.5161 / aceteto@mdfoodbank.org

**ARCHITECT:**

PI.KL STUDIO, LLC  
1916 FLEET ST  
BALTIMORE, MD 21231  
CONTACT: BRIAN BAKSA  
443.928.1982 / BRIAN@PIKLSTUDIO.COM

**STRUCTURAL ENGINEER:**

STRUCTURA  
809 CATHEDRAL STREET  
BALTIMORE, MD 21201  
CONTACT: SEAN JEFFREYS  
443.219.9742 / SJEFFREYS@STRUCTURA-INC.COM

**MEP ENGINEER:**

THOMAS FOULKES, LLC  
1107 POPLAR HILL ROAD  
BALTIMORE, MD  
CONTACT: THOMAS FOULKES  
410.262.1806 / TLF@THOMASFOULKES.COM

**FOOD SERVICE DESIGN:**

NYIKOS GARCIA  
18219-A FLOWER HILL WAY  
GAITHERSBURG, MD 20879  
CONTACT: JAY GARCIA  
240.464.8280 / JGARCIA@NYIKOSGARCIA.COM

**INTERIOR DESIGN:**

LUUA DESIGN  
BALTIMORE, MD  
CONTACT: ANNE STAHL  
317.730.3195 / ANNE@LUUADDESIGNSTUDIO.COM

PROFESSIONAL CERTIFICATION:  
HEREBY CERTIFY THAT THESE DOCUMENTS WERE PREPARED OR  
APPROVED BY ME, AND THAT I AM A QUALIFIED PROFESSIONAL  
ENGINEER UNDER THE LAWS OF THE STATE OF MARYLAND, LICENSE  
NO. 18266, EXPIRATION DATE: 11-17-21.

© 2020 PI.KL STUDIO, LLC  
CONTRACTOR SHALL CHECK AND VERIFY ALL DIMENSIONS AND  
EXISTING CONDITIONS PRIOR TO PROCEEDING WITH THE WORK.  
SHEET SIZE: 24" X 36" NOT TO SCALE AT OTHER SHEET SIZES. USE  
FIGURED DIMENSIONS ONLY. DO NOT SCALE FROM DRAWINGS.

**FOR PERMIT**

**11/30/2020**

MARK	DATE	DESCRIPTION

**ARCHITECTURAL SITE  
PLAN**

**A002**



MARK	DATE	DESCRIPTION

**DEMOLITION NOTES**

CONTRACTOR MUST VERIFY IN FIELD EXISTING CONDITIONS AND ALL DIMENSIONS.

COORDINATE ALL DEMOLITION WITH OWNER'S ENVIRONMENTAL REPORT. LIMIT AND SCOPE OF HAZARDOUS MATERIAL REMEDIATION IS NOT DEFINED IN CONTRACT DOCUMENTS.

COORDINATE ALL DEMOLITION WITH STRUCTURAL DRAWINGS.

PRIOR TO STARTING WORK, ENSURE ALL UTILITIES ARE SAFELY DISCONNECTED.

OWNER TO VERIFY ALL ITEMS TO BE SALVAGED AND SAVED. CONTRACTOR TO CAREFULLY REMOVE SUCH ITEMS AND HAND TO OWNER.

UNLESS NOTED OTHERWISE, ALL STRUCTURAL ELEMENTS (INCLUDING BUT NOT LIMITED TO WALLS, COLUMNS AND BEAMS) MUST REMAIN IN PLACE AND THEIR STRUCTURAL INTEGRITY MUST BE MAINTAINED. CONTRACTOR MUST PROPERLY SHORE OR OTHERWISE STABILIZE EXISTING STRUCTURAL ELEMENTS AS NECESSARY TO MAINTAIN THEIR STRUCTURAL INTEGRITY.

PROTECT FROM WEATHER, TRESPASS, AND ANIMAL/PEST INTRUSION ALL OPENINGS TO THE INTERIOR, EITHER EXISTING OR CREATED DURING DEMOLITION. PROTECTION IS TO REMAIN IN PLACE AFTER DEMOLITION IS COMPLETED.

PROTECT FROM DAMAGE ALL MATERIALS AND COMPONENTS TO REMAIN. WHEREVER AN ELEMENT TO BE REMOVED ADJOINS AN ELEMENT TO REMAIN, REMOVE ELEMENT SO THAT THERE IS A CLEAN AND FLUSH TERMINATION AT THE ELEMENT TO REMAIN.

DEMOLISH GAS, ELECTRICAL, AND WATER BACK TO INCOMING SERVICE LOCATIONS. REMOVE ALL EXISTING GAS AND ELECTRICAL APPLIANCES, MECHANICAL AND ELECTRICAL EQUIPMENT AND ACCESSORIES, AND PLUMBING FIXTURES IN THEIR ENTIRETY.

REMOVE ALL EXISTING PIPING, DUCTS, CONDUITS, AND FIRE PROTECTION EQUIPMENT & ACCESSORIES.

REMOVE ALL EXISTING BUILT-IN FURNITURE, COUNTERTOPS AND CABINETRY.

REMOVE ALL EXISTING LIGHT FIXTURES INCLUDING FASTENERS.

REMOVE ALL EXISTING INSULATION, UNO.

PATCH AND REPAIR ALL SURFACES DAMAGED DURING DEMOLITION AND ALL HOLES CREATED DURING DEMOLITION.

UNLESS NOTED OTHERWISE, REMOVE ALL NON-STRUCTURAL INTERIOR WALLS.

UNLESS NOTED OTHERWISE, REMOVE ALL MISCELLANEOUS NON-STRUCTURAL INTERIOR COMPONENTS NOT PREVIOUSLY MENTIONED.

REMOVE ALL EXISTING LOOSE ITEMS, DEBRIS AND PLANT GROWTH FROM IN AND AROUND BUILDING.

HAUL AWAY ALL SPOIL, MATERIALS, COMPONENTS, EQUIPMENT, AND DEBRIS RESULTING FROM DEMOLITION.

CONTRACTOR MUST INFORM OWNER, ARCHITECT, AND ENGINEER OF ANY UNEXPECTED CONDITIONS ENCOUNTERED DURING DEMOLITION.

**KEYNOTES**

- REMOVE EXISTING CARPET / TILE AND SUBSTRATE DOWN TO SLAB ON GRADE
- DEMO PORTION OF SLAB ON GRADE TO PROVIDE FOOTING FOR NEW COLUMN OR WALL PER STRUCTURAL DRAWINGS; COORDINATE WITH FLOOR PLANS
- EXISTING REFRIGERATION UNIT TO BE RELOCATED. SEE MEP DRAWINGS
- EXISTING CHARGING RACKS TO BE RELOCATED AND CONNECTED PER OWNER
- REMOVE EXTENTS EXISTING CANOPY SOFFIT, FRAMING AND ROOF TO REMAIN
- REMOVE EXISTING MASONRY COLUMN SURROUND AND SUBSTRATE
- DEMO EXISTING WALL TO PROVIDE ROUGH OPENING FOR NEW STOREFRONT SYSTEM / WINDOW / DOOR.
- REMOVE / PRESERVE EXISTING CEILING AND DEMO UPPER PORTIONS OF WALL TO ACCOMMODATE NEW DECKING; SALVAGE AND SAVE ALL LIGHTING AND MECHANICAL GRILLS. DEMO EXISTING DUCT DISTRIBUTIONS EXCLUDING RTU DROPS; REPLACE CEILING GRID IN THIS LOCATION
- (4) EXISTING ELECTRICAL PANELS TO BE RELOCATED PER MEP; PROVIDE CONDUITS AS NECESSARY AT NEW LOCATION
- SALVAGE AND SAVE ALL REUSABLE KITCHEN APPLIANCES, CABINETRY AND EQUIPMENT
- REMOVE ALL EXISTING CARPET AND CARPET TILES IN OFFICE AREA, SALVAGE AND SAVE ALL REUSABLE LIGHTING AND MECHANICAL GRILLS; DEMO EXISTING DUCT DISTRIBUTIONS AS NEEDED FOR NEW LAYOUT
- DEMO EXISTING DOOR AND INFILL
- DEMO EXISTING WALL TO PROVIDE ROUGH OPENING FOR NEW DOOR
- DEMO EXISTING WALL TO PROVIDE NEW OPENING
- RELOCATE EXISTING WINDOW
- DEMO ALL EXISTING CEILINGS AND FULL HEIGHT WALLS TO ACCOMMODATE NEW CONSTRUCTION; SALVAGE AND SAVE ALL LIGHTING AND MECHANICAL GRILLS. DEMO EXISTING DUCT DISTRIBUTIONS EXCLUDING RTU DROPS
- DEMO EXISTING DOORS; PREPARE THRESHOLD FOR NEW DOOR OR OPENING; INFILL AS NEEDED
- PREPARE EXISTING SLAB TO RECIEVE CONCRETE TOPPING
- DEMO EXISTING WINDOW AND INFILL
- DEMO EXISTING WALLS AND DOOR. PATCH, REPAIR, AND PAINT AS NEEDED
- EXISTING DOWNSPOUTS TO BE RELOCATED TO DIVERT STORM WATER AWAY FROM NEW WORK; SEE MEP

**KEY PLAN**  
SCALE: 1" = 100'

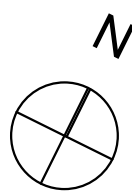
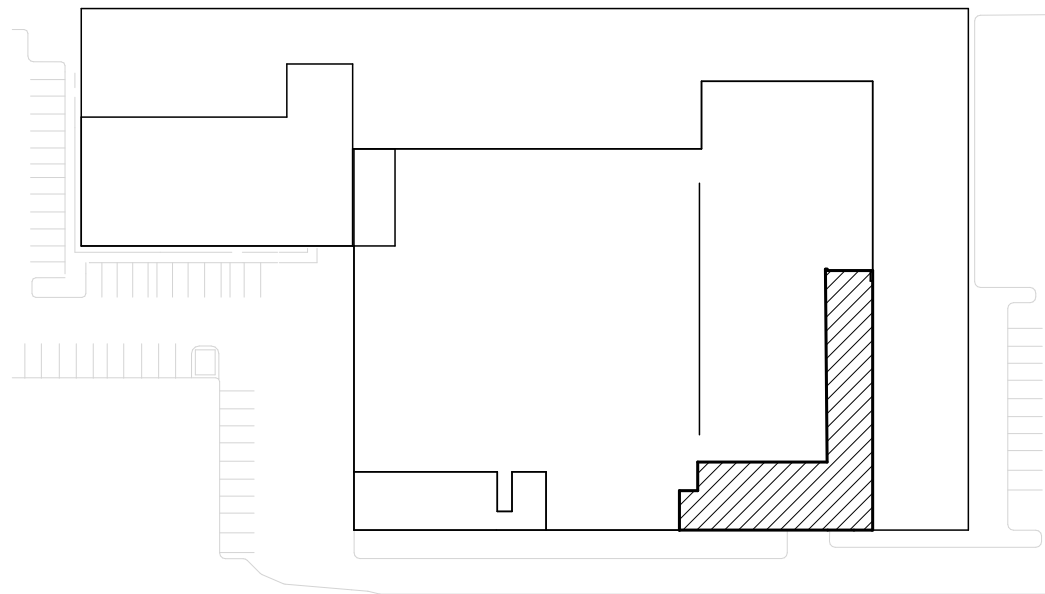



FOR PERMIT  
11/30/2020

MARK	DATE	DESCRIPTION

SECOND FLOOR  
DEMOLITION PLAN -  
OFFICE

AD102

DEMOLITION NOTES

CONTRACTOR MUST VERIFY IN FIELD EXISTING CONDITIONS AND ALL DIMENSIONS.  
COORDINATE ALL DEMOLITION WITH OWNER'S ENVIRONMENTAL REPORT. LIMIT AND SCOPE OF  
HAZARDOUS MATERIAL REMEDIATION IS NOT DEFINED IN CONTRACT DOCUMENTS.  
COORDINATE ALL DEMOLITION WITH STRUCTURAL DRAWINGS.  
PRIOR TO STARTING WORK, ENSURE ALL UTILITIES ARE SAFELY DISCONNECTED.  
OWNER TO VERIFY ALL ITEMS TO BE SALVAGED AND SAVED. CONTRACTOR TO CAREFULLY  
REMOVE SUCH ITEMS AND HAND TO OWNER.  
UNLESS NOTED OTHERWISE, ALL STRUCTURAL ELEMENTS (INCLUDING BUT NOT LIMITED TO  
WALLS, COLUMNS AND BEAMS) MUST REMAIN IN PLACE AND THEIR STRUCTURAL INTEGRITY  
MUST BE MAINTAINED. CONTRACTOR MUST PROPERLY SHORE OR OTHERWISE STABILIZE  
EXISTING STRUCTURAL ELEMENTS AS NECESSARY TO MAINTAIN THEIR STRUCTURAL  
INTEGRITY.

PROTECT FROM WEATHER, TRESPASS, AND ANIMAL/PEST INTRUSION ALL OPENINGS TO THE  
INTERIOR, EITHER EXISTING OR CREATED DURING DEMOLITION. PROTECTION IS TO REMAIN IN  
PLACE AFTER DEMOLITION IS COMPLETED.  
PROTECT FROM DAMAGE ALL MATERIALS AND COMPONENTS TO REMAIN. WHEREVER AN  
ELEMENT TO BE REMOVED ADJOINS AN ELEMENT TO REMAIN, REMOVE ELEMENT SO THAT  
THERE IS A CLEAN AND FLUSH TERMINATION AT THE ELEMENT TO REMAIN.

DEMOLISH GAS, ELECTRICAL, AND WATER BACK TO INCOMING SERVICE LOCATIONS. REMOVE  
ALL EXISTING GAS AND ELECTRICAL APPLIANCES, MECHANICAL AND ELECTRICAL EQUIPMENT  
AND ACCESSORIES, AND PLUMBING FIXTURES IN THEIR ENTIRETY.  
REMOVE ALL EXISTING PIPING, DUCTS, CONDUITS, AND FIRE PROTECTION EQUIPMENT &  
ACCESSORIES.

REMOVE ALL EXISTING BUILT-IN FURNITURE, COUNTERTOPS AND CABINETRY.

REMOVE ALL EXISTING LIGHT FIXTURES INCLUDING FASTENERS.

REMOVE ALL EXISTING INSULATION, UNO.

PATCH AND REPAIR ALL SURFACES DAMAGED DURING DEMOLITION AND ALL HOLES CREATED  
DURING DEMOLITION.

UNLESS NOTED OTHERWISE, REMOVE ALL NON-STRUCTURAL INTERIOR WALLS.

UNLESS NOTED OTHERWISE, REMOVE ALL MISCELLANEOUS NON-STRUCTURAL INTERIOR  
COMPONENTS NOT PREVIOUSLY MENTIONED.

REMOVE ALL EXISTING LOOSE ITEMS, DEBRIS AND PLANT GROWTH FROM IN AND AROUND  
BUILDING.

HAUL AWAY ALL SPOIL, MATERIALS, COMPONENTS, EQUIPMENT, AND DEBRIS RESULTING FROM  
DEMOLITION.

CONTRACTOR MUST INFORM OWNER, ARCHITECT, AND ENGINEER OF ANY UNEXPECTED  
CONDITIONS ENCOUNTERED DURING DEMOLITION.

KEYNOTES

- REMOVE EXISTING CARPET / TILE AND SUBSTRATE DOWN TO SLAB ON GRADE
- DEMO PORTION OF SLAB ON GRADE TO PROVIDE FOOTING FOR NEW COLUMN  
OR WALL PER STRUCTURAL DRAWINGS; COORDINATE WITH FLOOR PLANS
- EXISTING REFRIGERATION UNIT TO BE RELOCATED. SEE MEP DRAWINGS
- EXISTING CHARGING RACKS TO BE RELOCATED AND CONNECTED PER OWNER
- REMOVE EXTENTS EXISTING CANOPY SOFFIT, FRAMING AND ROOF TO REMAIN
- REMOVE EXISTING MASONRY COLUMN SURROUND AND SUBSTRATE
- DEMO EXISTING WALL TO PROVIDE ROUGH OPENING FOR NEW STOREFRONT  
SYSTEM / WINDOW / DOOR.
- REMOVE / PRESERVE EXISTING CEILING AND DEMO UPPER PORTIONS OF WALL TO  
ACCOMMODATE NEW DECKING; SALVAGE AND SAVE ALL LIGHTING AND  
MECHANICAL GRILLS; DEMO EXISTING DUCT DISTRIBUTIONS  
EXCLUDING RTU DROPS; REPLACE CEILING GRID IN THIS  
LOCATION
- (4) EXISTING ELECTRICAL PANELS TO BE RELOCATED PER MEP; PROVIDE CONDUITS  
AS NECESSARY AT NEW LOCATION
- SALVAGE AND SAVE ALL REUSABLE KITCHEN APPLIANCES, CABINETRY AND  
EQUIPMENT
- REMOVE ALL EXISTING CARPET AND CARPET TILES IN OFFICE AREA, SALVAGE AND  
SAVE ALL REUSABLE LIGHTING AND MECHANICAL GRILLS; DEMO EXISTING  
DUCT DISTRIBUTIONS AS NEEDED FOR NEW LAYOUT
- DEMO EXISTING DOOR AND INFILL
- DEMO EXISTING WALL TO PROVIDE ROUGH OPENING FOR NEW DOOR
- DEMO EXISTING WALL TO PROVIDE NEW OPENING
- RELOCATE EXISTING WINDOW
- DEMO ALL EXISTING CEILINGS AND FULL HEIGHT WALLS TO ACCOMMODATE NEW  
CONSTRUCTION; SALVAGE AND SAVE ALL LIGHTING AND MECHANICAL GRILLS. DEMO  
EXISTING DUCT DISTRIBUTIONS EXCLUDING RTU DROPS
- DEMO EXISTING DOORS; PREPARE THRESHOLD FOR NEW DOOR OR OPENING; INFILL  
AS NEEDED
- PREPARE EXISTING SLAB TO RECIEVE CONCRETE TOPPING
- DEMO EXISTING WINDOW AND INFILL
- DEMO EXISTING WALLS AND DOOR. PATCH, REPAIR, AND PAINT AS NEEDED
- EXISTING DOWNSPOUTS TO BE RELOCATED TO DIVERT STORM WATER AWAY FROM  
NEW WORK; SEE MEP

KEY PLAN  
SCALE: 1" = 100'

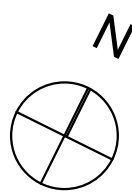
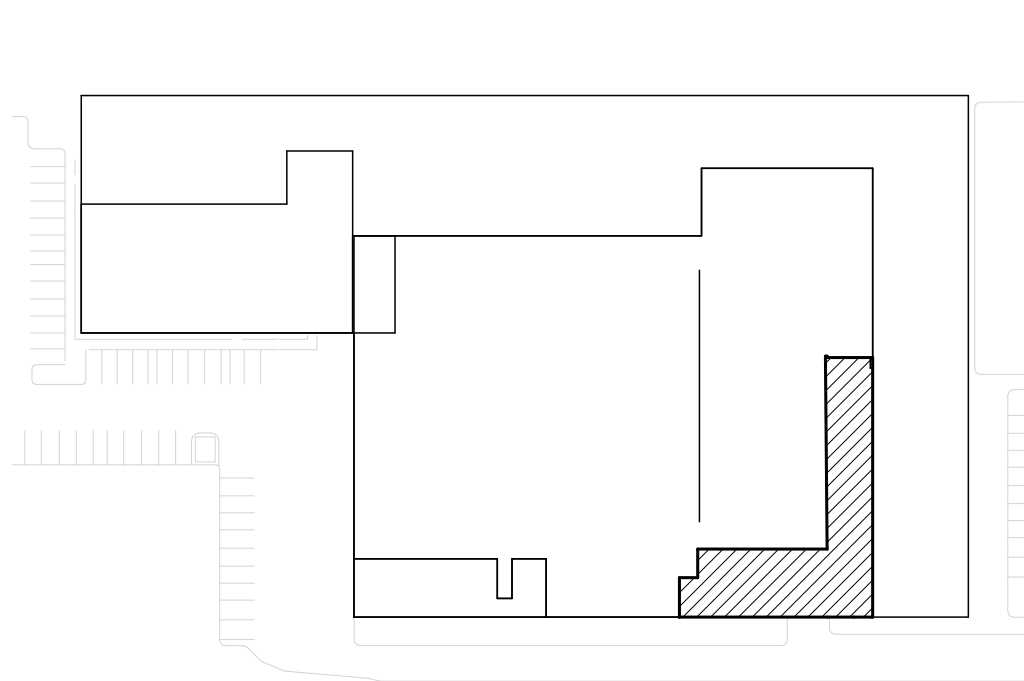

A1  
AD102

SECOND FLOOR DEMOLITION PLAN - OFFICE  
SCALE: 1/8" = 1'-0"





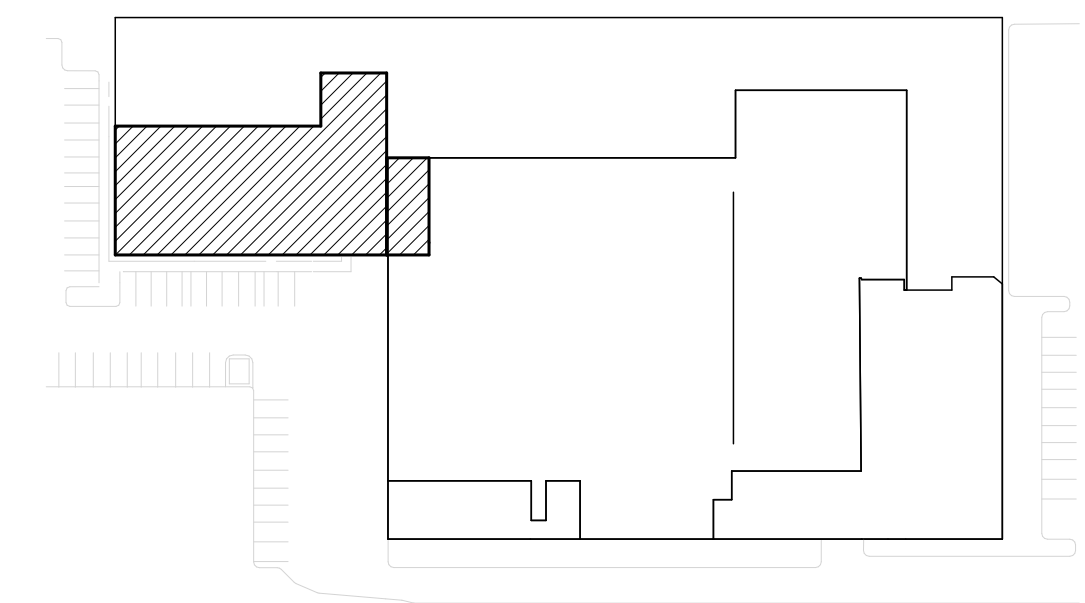
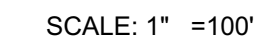





GENERAL NOTES:

NOTES:

- 1 EXISTING ELECTRICAL TO REMAIN; TO BE ENCLOSED IN ELECTRICAL CLOSET. SEE MEP
- 2 EXISTING KITCHENETTE TO REMAIN; PRESERVE CABINETRY, APPLIANCES, AND ASSOCIATED ELECTRICAL, PLUMBING, AND HVAC.
- 3 NEW FOLDING PARTITION DOOR
- 4 ALIGN FINISH FACES
- 5 LINE OF SOFFIT ABOVE

KEY PLAN

SCALE: 1" = 100'

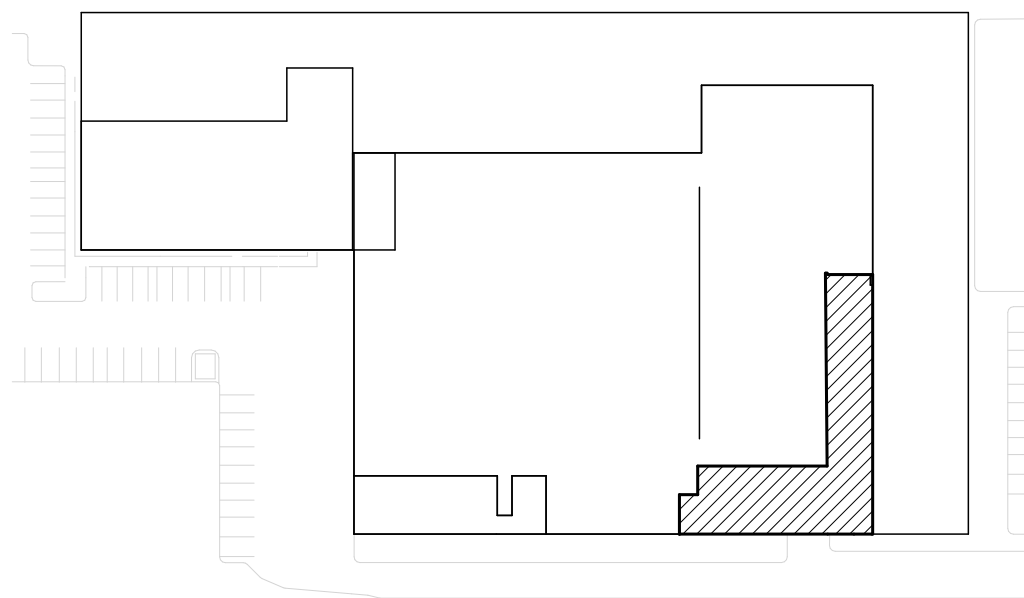

PI.KL

pavina ilieva  
kuo pao lan

www.piklstudio.com

project name:

**MARYLAND FOOD BANK**

project number:

**2006**

address:

**2200 HALETHORPE FARMS, RD  
BALTIMORE, MD 21227**

OWNER:

MARYLAND FOOD BANK  
2200 HALETHORPE FARMS RD  
BALTIMORE, MD 21227  
CONTACT: RICK CONDON  
443.297.5196 / rcondon@mdfoodbank.org

FOOD WORKS

2200 HALETHORPE FARMS RD  
BALTIMORE, MD 21227  
CONTACT: TIM REGAN  
443.297.5161 / aceteto@mdfoodbank.org

ARCHITECT:

PI.KL STUDIO, LLC  
1916 FLEET ST  
BALTIMORE, MD 21231  
CONTACT: BRIAN BAKSA  
443.928.1982 / BRIAN@PIKLSTUDIO.COM

STRUCTURAL ENGINEER:

STRUCTURA  
809 CATHEDRAL STREET  
BALTIMORE, MD 21201  
CONTACT: SEAN JEFFREYS  
443.219.9742 / SJEFFREYS@STRUCTURA-INC.COM

MEP ENGINEER:

THOMAS FOULKES, LLC  
1107 POPLAR HILL ROAD  
BALTIMORE, MD  
CONTACT: THOMAS FOULKES  
410.262.1806 / TLF@THOMASFOULKES.COM

FOOD SERVICE DESIGN:

NYIKOS GARCIA  
18219-A FLOWER HILL WAY  
GAITHERSBURG, MD 20879  
CONTACT: JAY GARCIA  
240.464.8280 / JGARCIA@NYIKOSGARCIA.COM

INTERIOR DESIGN:

LUUA DESIGN  
BALTIMORE, MD  
CONTACT: ANNE STAHL  
317.730.3195 / ANNE@LUUADDESIGNSTUDIO.COM

PROFESSIONAL CERTIFICATION:  
I HEREBY CERTIFY THAT THESE DOCUMENTS WERE PREPARED OR  
APPROVED BY ME, AND THAT I AM A QUALIFIED PROFESSIONAL  
ENGINEER UNDER THE LAWS OF THE STATE OF MARYLAND. LICENSE  
NO. 18268, EXPIRATION DATE: 11-17-21.

© 2020 PI.KL STUDIO, LLC  
CONTRACTOR: CHECK AND VERIFY ALL DIMENSIONS AND  
EXISTING CONDITIONS PRIOR TO PROCEEDING WITH THE WORK.  
SHEET SIZE: 24" X 36" (NOT TO SCALE AT OTHER SHEET SIZES). USE  
FIGURED DIMENSIONS ONLY. DO NOT SCALE FROM DRAWINGS.

FOR PERMIT

11/30/2020

MARK	DATE	DESCRIPTION

**FIRST FLOOR PLAN -  
OFFICE**

**A101**





- |   |  |
|---|--|
| 1 | EXISTING INFRASTRUCTURE TO REMAIN                                |
| 2 | CUSTOM BUILT IN WOOD BENCH AND LIGHT GAUGE METAL FRAMED SHELVING |
| 3 | ALLIGN FINISH FACES  |

[www.piklstudio.com](http://www.piklstudio.com)

project name

**MARYLAND FOOD BANK**

project number:

## 2006

address

2200

BALTIMORE, MD 21227

**OWNER:**

MARYLAND FOOD BANK  
2200 HALETHORPE FARMS RD  
BALTIMORE, MD 21227  
CONTACT: RICK CONDON  
443.297.5196 / [rcondon@mdfoodbank.org](mailto:rcondon@mdfoodbank.org)

FOOD WORKS  
2200 HALETHORPE FARMS RD  
BALTIMORE, MD 21227  
CONTACT: TIM REGAN  
443.297.5161 / [aaceto@mdfoodbank.org](mailto:aaceto@mdfoodbank.org)

## ARCHITECT:

PI.KL STUDIO, LLC  
1916 FLEET ST  
BALTIMORE, MD 21231  
CONTACT: BRIAN BAKSA  
443.928.1982 / BRIAN@PIKLSTUDIO.COM

**STRUCTURAL ENGINEER:**

STRUCTURA  
809 CATHEDRAL STREET  
BALTIMORE, MD 21201  
CONTACT: SEAN JEFFREYS  
443.219.9742 / [SJEFFREYES@STRUCTURA-INC.COM](mailto:SJEFFREYES@STRUCTURA-INC.COM)

**MEP ENGINEER**

THOMAS FOULKES, LLC  
1107 POPLAR HILL ROAD  
BALTIMORE, MD  
CONTACT: THOMAS FOULKES  
410.262.1806 / TLF@THOMASFOULKES.COM

**FOOD SERVICE DESIGN:**

NYIKOS GARCIA  
18219-A FLOWER HILL WAY  
GAITHERSBURG, MD 20879  
CONTACT: JAY GARCIA  
240.464.8280 / JGARCIA@NYIKOSGARCIA.COM

### INTERIOR DESIGN:

LUUA DESIGN  
BALTIMORE, MD  
CONTACT: ANNE STAHL  
317.730.3195 / ANNE@LUUADDESIGNSTUDIO.COM

PROFESSIONAL CERTIFICATION:  
I HEREBY CERTIFY THAT THESE DOCUMENTS WERE PREPARED OR  
APPROVED BY ME, AND THAT I AM A DULY LICENSED PROFESSIONAL  
ARCHITECT UNDER THE LAWS OF THE STATE OF MARYLAND, LICENSE  
NO. 18269, EXPIRATION DATE: 11-17-21.

**FOR PERMIT**

**11/30/2020**

[illegible]

## SECOND FLOOR PLAN - OFFICE

# A102

## KEY PLAN

SCALE: 1" = 100'

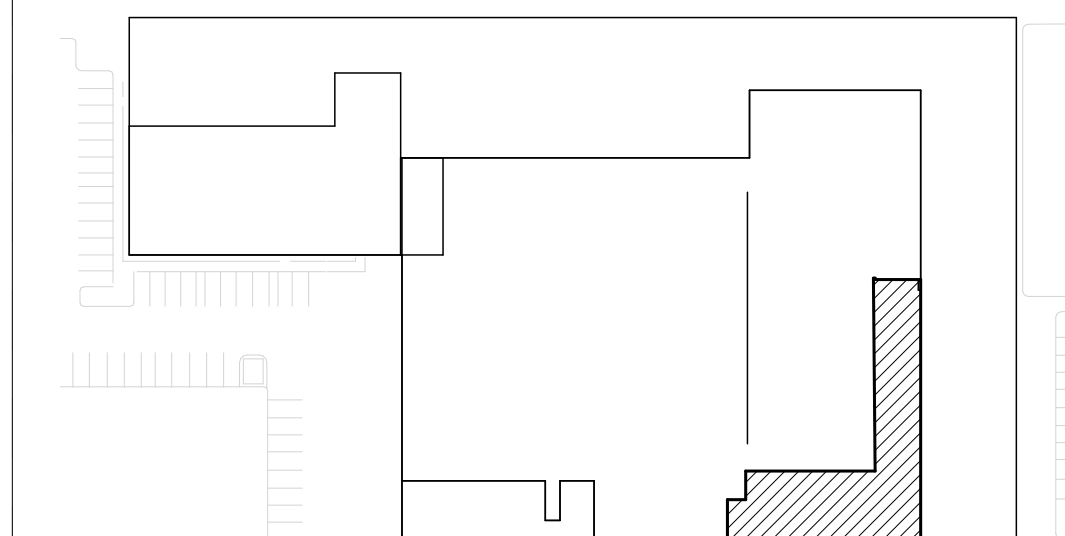



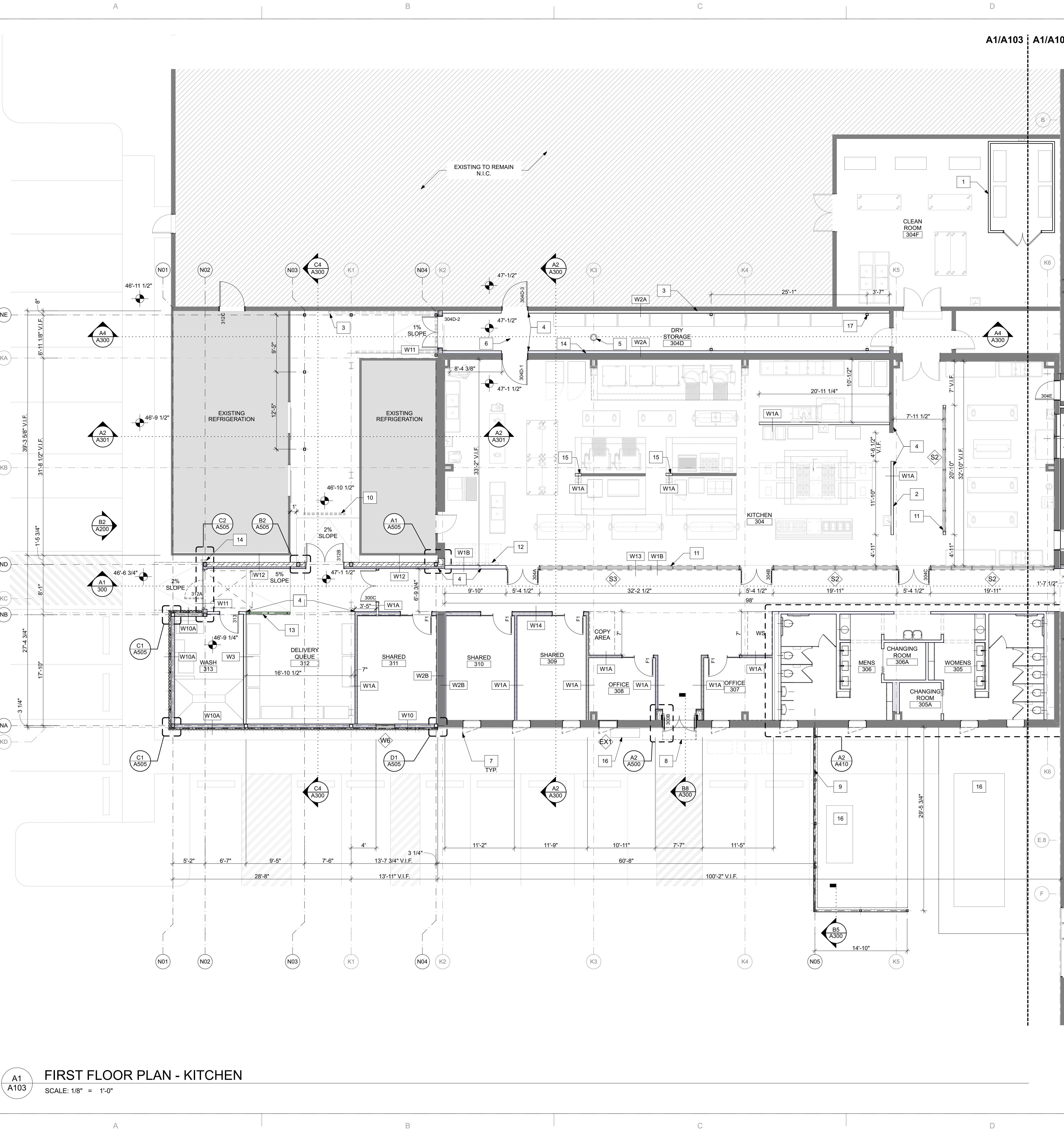

**A1  
A103** FIRST FLOOR PLAN - KITCHEN  
SCALE: 1/8" = 1'-0"

- GENERAL NOTES:**
- NOTES:**
- 1 RELOCATED COOLER
  - 2 KNEE WALL 48" AFF
  - 3 EXISTING DOWNSPOUT; VERIFY IN FIELD, RE-ROUTE
  - 4 ALIGN FINISH FACES
  - 5 NEW DRAIN
  - 6 TOPPING SLAB / DECK AS NEEDED TO MITIGATE ELEVATION CHANGE
  - 7 PREFABRICATED STEEL WINDOW SHADE; POWDER COATED WHITE
  - 8 PREFABRICATED STEEL ENTRY CANOPY; POWDER COATED "FOODWORKS YELLOW"
  - 9 STEEL FRAMED SCREEN WALL WITH PERFORATED METAL PANELS 7'-0" HEIGHT; SEE STRUCTURAL FOR FRAMING
  - 10 RELOCATED TRENCH DRAIN
  - 11 STOREFRONT GLAZING AT 3'-6" AFF
  - 12 RELOCATED FOODWORKS PANELS, SEE MEP DRAWINGS
  - 13 6" CURB AND RAILING
  - 14 DOWNSPOUT
  - 15 COORDINATE NEW WALL TO ALIGN WITH HOOD ABOVE
  - 16 EXISTING EQUIPMENT TO REMAIN
  - 17 EXISTING STEEL DUNNAGE COLUMNS TO REMAIN; PLATFORM TO BE RAISED PER CONTRACTOR; SEAL ALL PENETRATIONS TO NEW DRY STORAGE ROOFING.

**KEY PLAN**  
SCALE: 1" = 100'

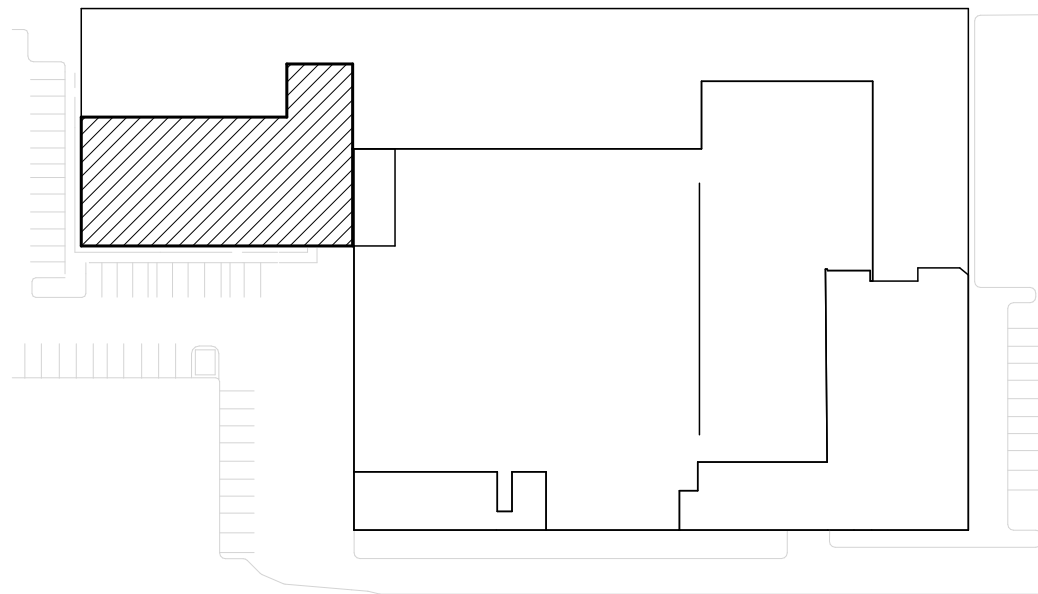

**PI.KL**

pavina ilieva

kuo pao lian

www.piklstudio.com

project name:

**MARYLAND FOOD BANK**

project number:

**2006**

address:

**2200 HALETHORPE FARMS, RD  
BALTIMORE, MD 21227**

**OWNER:**

MARYLAND FOOD BANK  
2200 HALETHORPE FARMS RD  
BALTIMORE, MD 21227  
CONTACT: RICK CONDON  
443.297.5196 / rcondon@mdfoodbank.org

**FOOD WORKS**

2200 HALETHORPE FARMS RD  
BALTIMORE, MD 21227  
CONTACT: TIM REGAN  
443.297.5161 / aaceto@mdfoodbank.org

**ARCHITECT:**

PI.KL STUDIO, LLC  
1916 FLEET ST  
BALTIMORE, MD 21231  
CONTACT: BRIAN BAKSA  
443.928.1982 / BRIAN@PIKLSTUDIO.COM

**STRUCTURAL ENGINEER:**

STRUCTURA  
809 CATHEDRAL STREET  
BALTIMORE, MD 21201  
CONTACT: SEAN JEFFREYS  
443.219.9742 / SJEFFREYS@STRUCTURA-INC.COM

**MEP ENGINEER:**

THOMAS FOULKES, LLC  
1107 POPLAR HILL ROAD  
BALTIMORE, MD  
CONTACT: THOMAS FOULKES  
410.262.1806 / TLF@THOMASFOULKES.COM

**FOOD SERVICE DESIGN:**

NIYIKOS GARCIA  
18219A FLOWER HILL WAY  
GAITHERSBURG, MD 20879  
CONTACT: JAY GARCIA  
240.464.8280 / JGARCIA@NIYIKOSGARCIA.COM

**INTERIOR DESIGN:**

LUUA DESIGN  
BALTIMORE, MD  
CONTACT: ANNE STAHL  
317.730.3195 / ANNE@LUUADDESIGNSTUDIO.COM

PROFESSIONAL CERTIFICATION:  
HEREBY CERTIFY THAT THESE DOCUMENTS WERE PREPARED OR  
APPROVED BY ME, AND THAT I AM A QUALIFIED PROFESSIONAL  
ENGINEER UNDER THE LAWS OF THE STATE OF MARYLAND, LICENSE  
NO. 18266, EXPIRATION DATE: 11-17-21.

© 2020 PI.KL STUDIO, LLC  
CONTRACTOR SHALL CHECK AND VERIFY ALL DIMENSIONS AND  
EXISTING CONDITIONS PRIOR TO PROCEEDING WITH THE WORK.  
SHEET SIZE: 24" X 36" (NOT TO SCALE AT OTHER SHEET SIZES). USE  
FIGURED DIMENSIONS ONLY. DO NOT SCALE FROM DRAWINGS.

**FOR PERMIT**

**11/30/2020**

MARK	DATE	DESCRIPTION

**FIRST FLOOR PLAN -  
KITCHEN**

**A103**



**MARYLAND FOOD BANK**

address:

2200 HALETHORPE FARMS, RD  
BALTIMORE, MD 21227

FOOD WORKS  
2200 HALETHORPE FARMS RD  
BALTIMORE, MD 21227  
CONTACT: TIM REGAN  
443.297.5161 / [aaceto@mdfoodbank.org](mailto:aaceto@mdfoodbank.org)

**STRUCTURAL ENGINEER:**  
STRUCTURA  
809 CATHEDRAL STREET  
BALTIMORE, MD 21201  
CONTACT: SEAN JEFFREYS  
443.219.9742 / [SJEFFREYES@STRUCTURA-INC.COM](mailto:SJEFFREYES@STRUCTURA-INC.COM)

**MEP ENGINEER:**  
THOMAS FOULKES, LLC  
1107 POPLAR HILL ROAD  
BALTIMORE, MD  
CONTACT: THOMAS FOULKES  
410.262.1806 / TLF@THOMASFOULKES.COM

**FOOD SERVICE DESIGN:**  
 NYIKOS GARCIA  
 18219-A FLOWER HILL WAY  
 GAITHERSBURG, MD 20879  
 CONTACT: JAY GARCIA  
 240.464.8280 / JGARCIA@NYIKOSGARCIA.COM

**INTERIOR DESIGN:**  
LUUA DESIGN  
BALTIMORE, MD  
CONTACT: ANNE STAHL  
317.730.3195 / ANNE@LUUADESIGNSTUDIO.COM

PROFESSIONAL CERTIFICATION:  
I HEREBY CERTIFY THAT THESE DOCUMENTS WERE PREPARED OR  
APPROVED BY ME, AND THAT I AM A DULY LICENSED PROFESSIONAL  
ARCHITECT UNDER THE LAWS OF THE STATE OF MARYLAND, LICENSE  
NO. 18269, EXPIRATION DATE: 11-17-21.

© 2020 PIKL STUDIO, LLC  
CONTRACTOR SHALL CHECK AND VERIFY ALL DIMENSIONS AND  
EXISTING CONDITIONS PRIOR TO PROCEEDING WITH THE WORK.  
SHEET SIZE 24" X 36". NOT TO SCALE AT OTHER SHEET SIZES. USE  
FIGURED DIMENSIONS ONLY, DO NOT SCALE FROM DRAWINGS.

**FOR PERMIT**

11/30/2020

[illegible]

### ROOF PLAN - KITCHEN

# A104

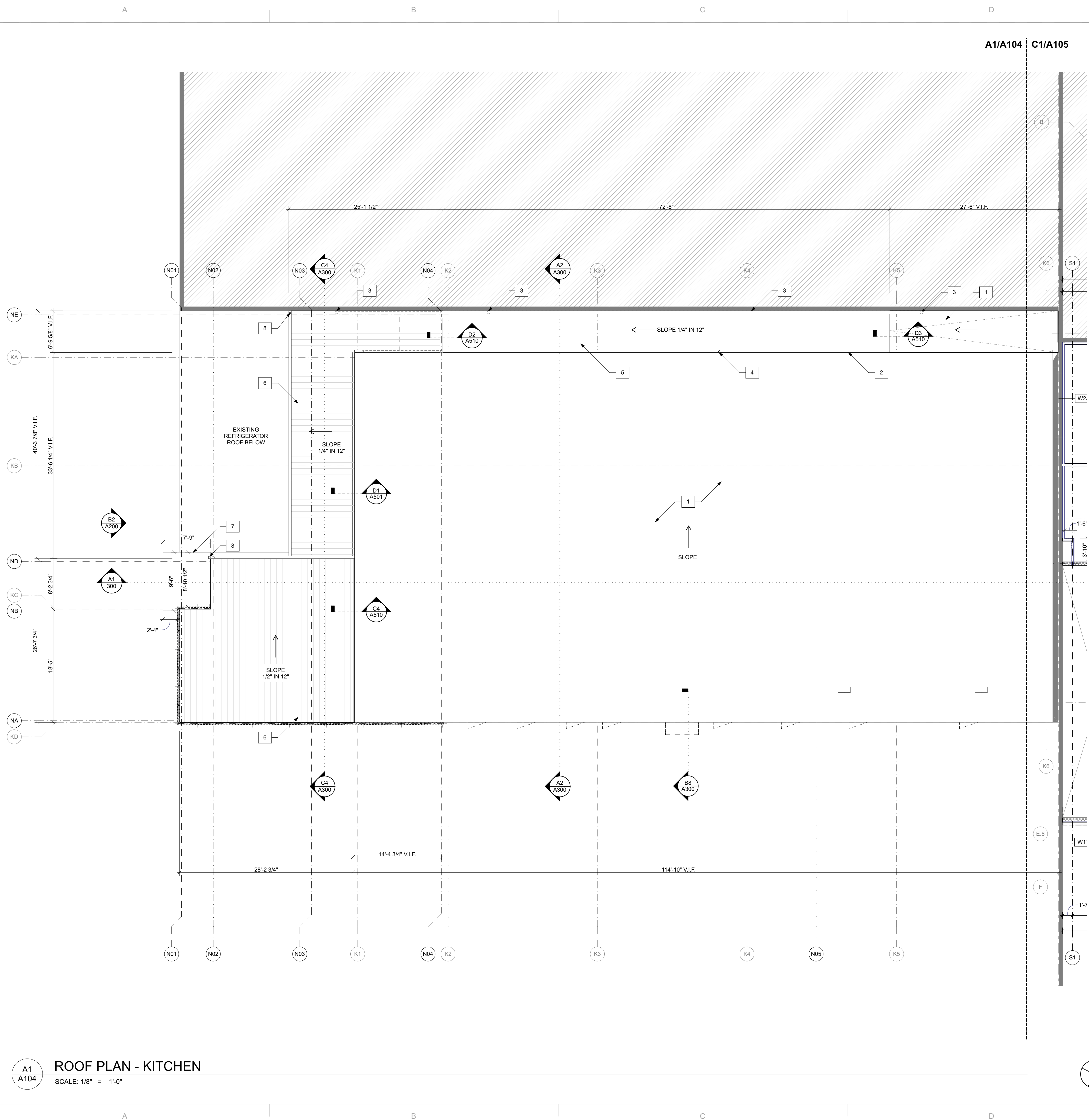

## KEY PLAN

SCALE: 1" = 100'

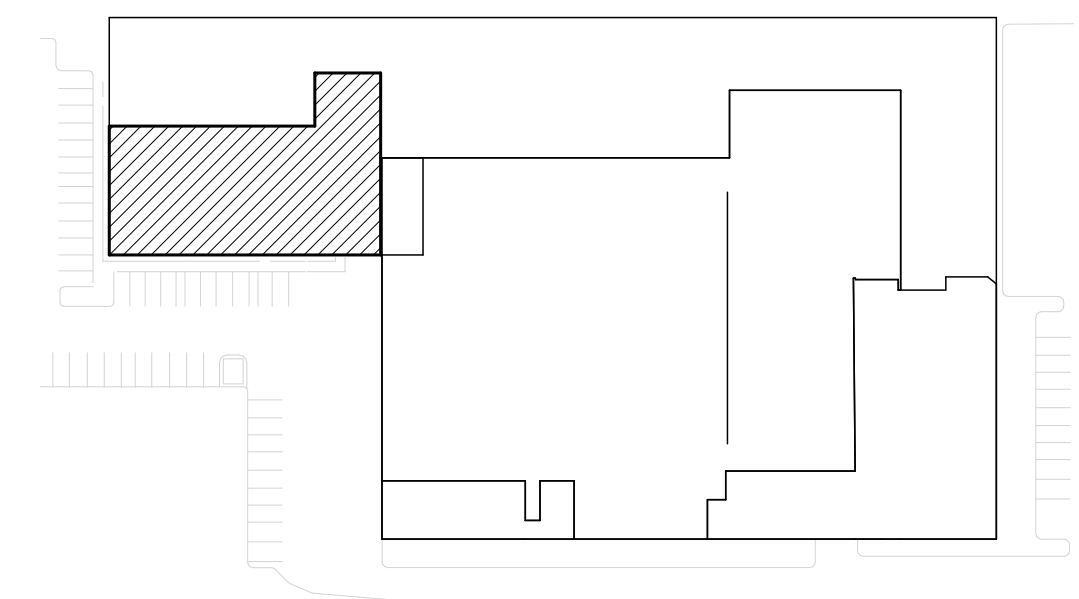



FOR PERMIT  
11/30/2020

MARK	DATE	DESCRIPTION

FIRST AND SECOND  
FLOOR PLAN - FOOD  
WORKS ADDITION

A105

GENERAL NOTES:

NOTES:

- EXISTING ELECTRICAL TO REMAIN
- LIGHT GUAGE METAL FRAMED SCREEN WALL WITH PERFORATED METAL PANELS. 7'-0" HEIGHT
- LINE OF SOFFIT ABOVE
- EXISTING WALK-IN TO REMAIN
- RELOCATED WALK-IN COOLER
- REMOTE SITE PANELS TO REMAIN

KEY PLAN

SCALE: 1" = 100'

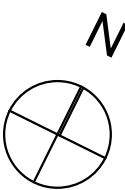
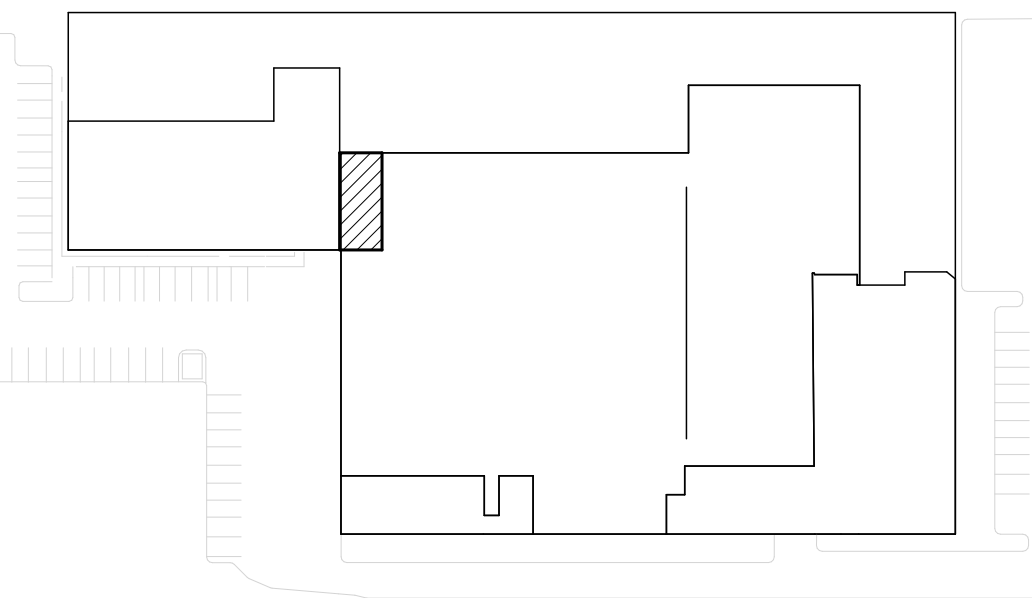

A1/A103 : A1/A105

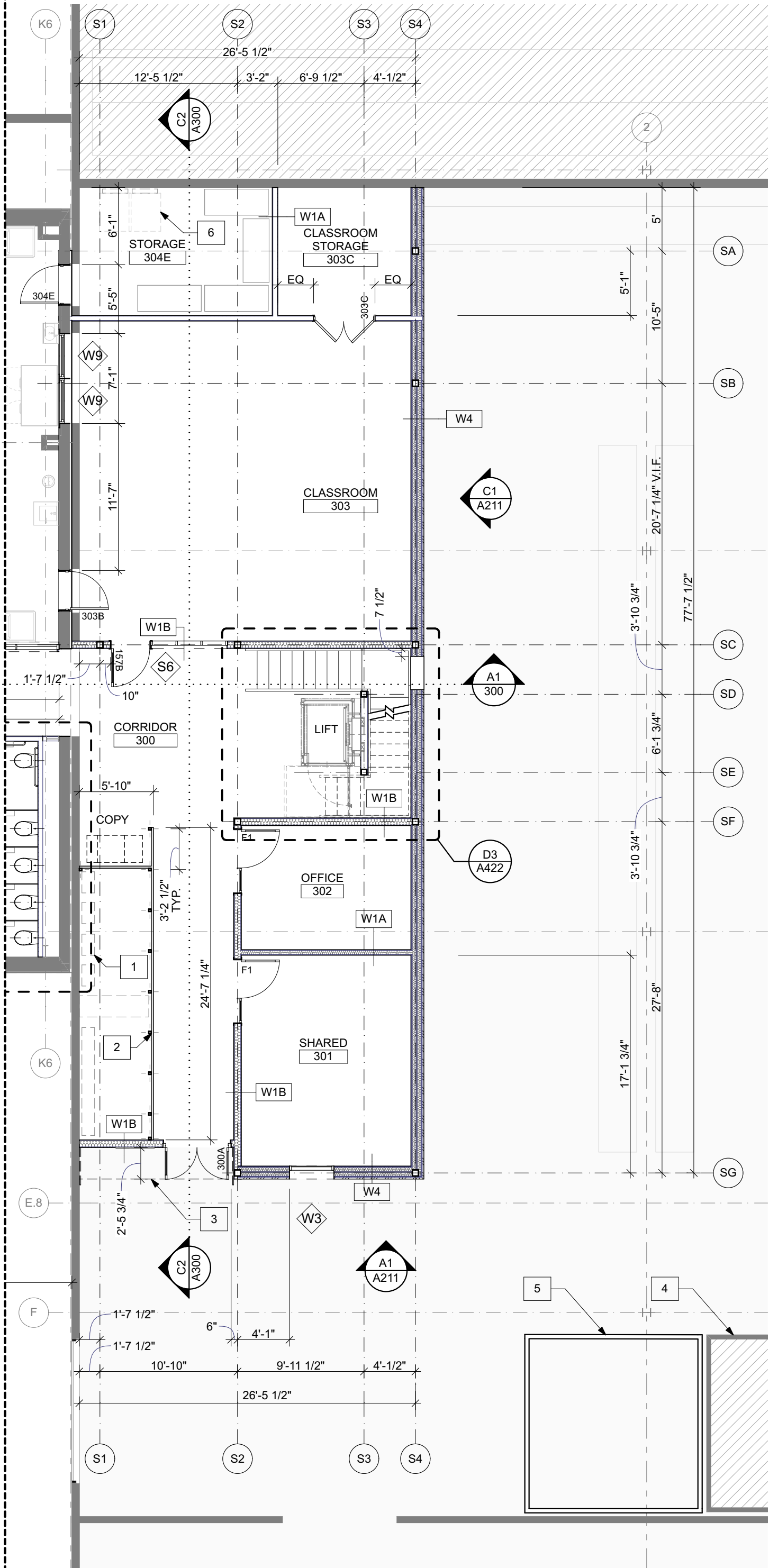

A1  
A105  
FIRST FLOOR PLAN - FOODWORKS ADDITION  
SCALE: 1/8" = 1'-0"

A1/A103 : C1/A105

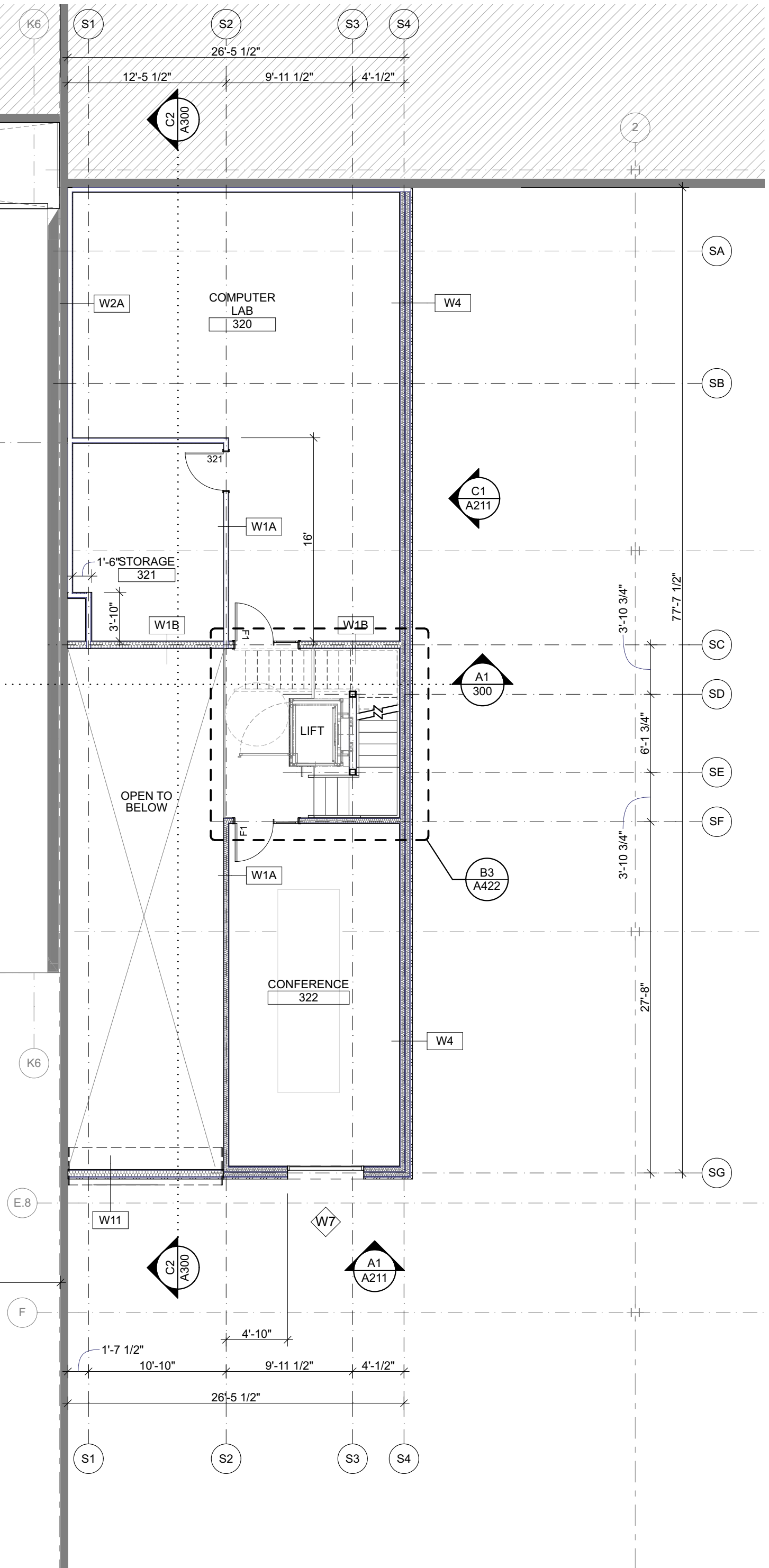

C1  
A105  
SECOND FLOOR PLAN - FOODWORKS ADDITION  
SCALE: 1/8" = 1'-0"



GENERAL NOTES:

FINISHES MUST BE READ IN CONJUNCTION WITH ASSOCIATED SCHEDULES ON SHEET A115 AND TYPICAL TRANSITIONS ON SHEET A620.

SEE SPECIFICATION MANUAL FOR PRODUCT SELECTIONS, ALTERNATIVES, COLORS AND INFORMATION.

REFER TO ENLARGED KITCHEN AND BATHROOM DETAILS ON SHEET A410 & A411 FOR ALL KITCHEN AND BATHROOM FINISHES

PATCH, REPAIR AND LEVEL EXISTING CONCRETE SRFACE AS NEEDED PRIOR TO PAINT/SEAL.

FINISH LEGEND:

CONCRETE FLOOR

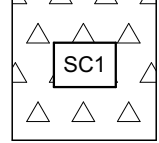

STAINED & POLISHED CONCRETE  
PROVIDE (3) MOCK-UP SAMPLES OF STAIN ON SITE; FINAL STAIN TBD BY ARCHITECT AND OWNER

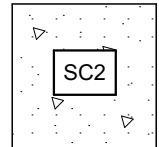

SEALED CONCRETE

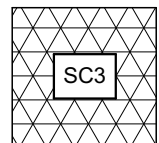

POURED URETHANE ON CONCRETE FLOOR  
W/ WALL BASE TURN UP

CERAMIC TILES

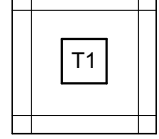

CERAMIC FLOOR TILE

VINYL FLOOR

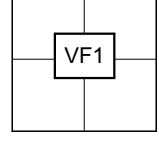

LUXURY VINYL TILE

CARPET

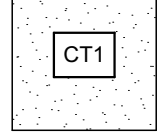

CARPET TILE

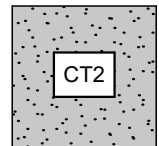

ACCENT CARPET TILE

WALL TILE

WT1: CERAMIC SUBWAY TILE  
WAINSCOT PER ELEVATION DRAWINGS

WT2: MOSAIC CERAMIC TILE 01  
WAINSCOT PER ELEVATION DRAWINGS

WT3: MOSAIC CERAMIC TILE 02  
WAINSCOT PER ELEVATION DRAWINGS

PAINT

PROVIDE APPROPRIATE INDOOR OR OUTDOOR PRODUCTS DEPENDING ON LOCATION.  
PAINTS TO BE ZERO VOC, TVC

PAINTS ARE REFERENCED USING THE FOLLOWING SYSTEM:

PT1-MA  
2 LETTER SUFFIX = SHEEN  
FL = FLAT  
MA = MATTE  
SA = SATIN  
EG = EGGSHELL  
SG = SEMIGLOSS  
HG = HIGH GLOSS  
PT# = PAINT COLOR, SEE BELOW

PT1: GENERAL PAINT - WHITE  
PT2: GENERAL PAINT - LIGHT GRAY  
PT3: ACCENT COLOR - RED  
PT4: ACCENT COLOR - YELLOW  
PT5: ACCENT COLOR - DARK GRAY  
PT6: MURAL / SUPER GRAPHIC  
D1: REFER TO SHEET A115 FOR WAINSCOT

WALL COVERINGS

WC1: FRP, WHITE; FULL HEIGHT  
UNLESS OTHERWISE NOTED

WC2: STAINLESS STEEL; FULL HEIGHT  
UNLESS OTHERWISE NOTED

WC3: MURAL WALL ; DESIGN TBD

WC4: ACCENT WALLPAPER

WC5: COLD-ROLLED "NATURAL" STEEL PANEL

WALL BASE

RB1: RUBBER BASE: 4"

UB1: INTEGRAL URETHANE COVE BASE, SEE SC3

TB1: TILE BASE: 4"

project name:

MARYLAND FOOD BANK

project number:

2006

address:

2200 HALETHORPE FARMS, RD  
BALTIMORE, MD 21227

OWNER:

MARYLAND FOOD BANK  
2200 HALETHORPE FARMS RD  
BALTIMORE, MD 21227  
CONTACT: RICK CONDON  
443.297.5196 / rcondon@mdfoodbank.org

FOOD WORKS

2200 HALETHORPE FARMS RD  
BALTIMORE, MD 21227  
CONTACT: TIM REGAN  
443.297.5161 / aaceto@mdfoodbank.org

ARCHITECT:

PI.KL STUDIO, LLC  
1916 FLEET ST  
BALTIMORE, MD 21231  
CONTACT: BRIAN BAKSA  
443.928.1982 / BRIAN@PIKLSTUDIO.COM

STRUCTURAL ENGINEER:

STRUCTURA  
809 CATHEDRAL STREET  
BALTIMORE, MD 21201  
CONTACT: SEAN JEFFREYS  
443.219.9742 / SJEFFREYES@STRUCTURA-INC.COM

MEP ENGINEER:

THOMAS FOULKES, LLC  
1107 POPLAR HILL ROAD  
BALTIMORE, MD  
CONTACT: THOMAS FOULKES  
410.262.1806 / TLF@THOMASFOULKES.COM

FOOD SERVICE DESIGN:

NIYIKOS GARCIA  
18219-A FLOWER HILL WAY  
GAITHERSBURG, MD 20879  
CONTACT: JAY GARCIA  
240.464.8280 / JGARCIA@NIYIKOSGARCIA.COM

INTERIOR DESIGN:

LUUA DESIGN  
BALTIMORE, MD  
CONTACT: ANNE STAHL  
317.730.3195 / ANNE@LUUADESIGNSTUDIO.COM

PROFESSIONAL CERTIFICATION:  
I HEREBY CERTIFY THAT THESE DOCUMENTS WERE PREPARED OR  
APPROVED BY ME, AND THAT I AM A QUALIFIED PROFESSIONAL  
REGISTERED UNDER THE LAWS OF THE STATE OF MARYLAND, LICENSE  
NO. 18266, EXPIRATION DATE: 11-17-21.

© 2009 PI.KL STUDIO, LLC  
CONTRACTOR SHALL CHECK AND VERIFY ALL DIMENSIONS AND  
EXISTING CONDITIONS PRIOR TO PROCEEDING WITH THE WORK.  
SHEET SIZE: 24" X 36" / NOT TO SCALE AT OTHER SHEET SIZES. USE  
FIGURED DIMENSIONS ONLY. DO NOT SCALE FROM DRAWINGS.

FOR PERMIT

11/30/2020

MARK	DATE	DESCRIPTION

FIRST FLOOR FINISH  
PLAN - OFFICE





**GENERAL NOTES:**

FINISHES MUST BE READ IN CONJUNCTION WITH ASSOCIATED SCHEDULES ON SHEET A115 AND TYPICAL TRANSITIONS ON SHEET A620.

SEE SPECIFICATION MANUAL FOR PRODUCT SELECTIONS, ALTERNATIVES, COLORS AND INFORMATION.

REFER TO ENLARGED KITCHEN AND BATHROOM DETAILS ON SHEET A410 & A411 FOR ALL KITCHEN AND BATHROOM FINISHES

PATCH, REPAIR AND LEVEL EXISTING CONCRETE SRFACE AS NEEDED PRIOR TO PAINT/SEAL.

**FINISH LEGEND:**

**CONCRETE FLOOR**

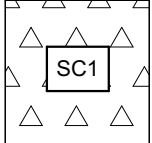

STAINED & POLISHED CONCRETE  
PROVIDE (3) MOCK-UP SAMPLES OF STAIN ON SITE; FINAL STAIN TBD BY ARCHITECT AND OWNER

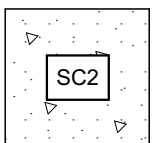

SEALED CONCRETE

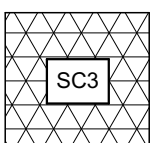

POURED URETHANE ON CONCRETE FLOOR  
W/ WALL BASE TURN UP

**CERAMIC TILES**

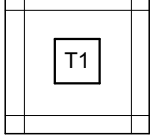

CERAMIC FLOOR TILE

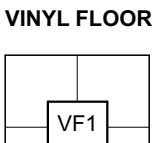

LUXURY VINYL TILE

**CARPET**

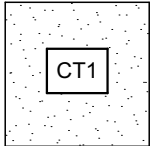

CARPET TILE

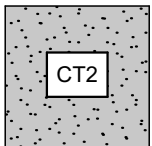

ACCENT CARPET TILE

**WALL TILE**

- WT1: CERAMIC SUBWAY TILE  
WAINSCOT PER ELEVATION DRAWINGS
- WT2: MOSAIC CERAMIC TILE 01  
WAINSCOT PER ELEVATION DRAWINGS
- WT3: MOSAIC CERAMIC TILE 02  
WAINSCOT PER ELEVATION DRAWINGS

**PAINT**

PROVIDE APPROPRIATE INDOOR OR OUTDOOR PRODUCTS DEPENDING ON LOCATION.  
PAINTS TO BE ZERO VOC, TVC

PAINTS ARE REFERENCED USING THE FOLLOWING SYSTEM:

- PT1-MA  
2 LETTER SUFFIX = SHEEN  
FL = FLAT  
MA = MATTE  
SA = SATIN  
EG = EGGSHELL  
SG = SEMIGLOSS  
HG = HIGH GLOSS
- PT# = PAINT COLOR, SEE BELOW

- PT1: GENERAL PAINT - WHITE
- PT2: GENERAL PAINT - LIGHT GRAY
- PT3: ACCENT COLOR - RED
- PT4: ACCENT COLOR - YELLOW
- PT5: ACCENT COLOR - DARK GRAY
- PT6: MURAL / SUPER GRAPHIC
- D1: REFER TO SHEET A115 FOR WAINSCOT

**WALL COVERINGS**

- WC1: FRP, WHITE; FULL HEIGHT  
UNLESS OTHERWISE NOTED
- WC2: STAINLESS STEEL; FULL HEIGHT  
UNLESS OTHERWISE NOTED
- WC3: MURAL WALL ; DESIGN TBD
- WC4: ACCENT WALLPAPER
- WC5: COLD-ROLLED "NATURAL" STEEL PANEL

**WALL BASE**

- RB1: RUBBER BASE: 4"
- UB1: INTEGRAL URETHANE COVE BASE, SEE SC3
- TB1: TILE BASE: 4"

**PI.KL**

pavina ilieva  
kuo pao lian

www.piklstudio.com

project name:

**MARYLAND FOOD BANK**

project number:  
**2006**

address:

**2200 HALETHORPE FARMS, RD  
BALTIMORE, MD 21227**

**OWNER:**

MARYLAND FOOD BANK  
2200 HALETHORPE FARMS RD  
BALTIMORE, MD 21227  
CONTACT: RICK CONDON  
443.297.5196 / rcondon@mdfoodbank.org

**FOOD WORKS**

2200 HALETHORPE FARMS RD  
BALTIMORE, MD 21227  
CONTACT: TIM REGAN  
443.297.5161 / aceteto@mdfoodbank.org

**ARCHITECT:**

PI.KL STUDIO, LLC  
1916 FLEET ST  
BALTIMORE, MD 21231  
CONTACT: BRIAN BAKSA  
443.928.1982 / BRIAN@PIKLSTUDIO.COM

**STRUCTURAL ENGINEER:**

STRUCTURA  
809 CATHEDRAL STREET  
BALTIMORE, MD 21201  
CONTACT: SEAN JEFFREYS  
443.219.9742 / SJEFFREYES@STRUCTURA-INC.COM

**MEP ENGINEER:**

THOMAS FOULKES, LLC  
1107 POPLAR HILL ROAD  
BALTIMORE, MD  
CONTACT: THOMAS FOULKES  
410.262.1806 / TLF@THOMASFOULKES.COM

**FOOD SERVICE DESIGN:**

NYIKOS GARCIA  
18219-A FLOWER HILL WAY  
GAITHERSBURG, MD 20879  
CONTACT: JAY GARCIA  
240.464.8280 / JGARCIA@NYIKOSGARCIA.COM

**INTERIOR DESIGN:**

LUUA DESIGN  
BALTIMORE, MD  
CONTACT: ANNE STAHL  
317.730.3195 / ANNE@LUUADESIGNSTUDIO.COM

PROFESSIONAL CERTIFICATION:  
I HEREBY CERTIFY THAT THESE DOCUMENTS WERE PREPARED OR  
APPROVED BY ME, AND THAT I AM A QUALIFIED PROFESSIONAL  
ARCHITECT UNDER THE LAWS OF THE STATE OF MARYLAND. LICENSE  
NO. 18266, EXPIRATION DATE: 11-17-21.

**FOR PERMIT**

**11/30/2020**

MARK	DATE	DESCRIPTION

**SECOND FLOOR FINISH  
PLAN - OFFICE**

**A112**



MARK	DATE	DESCRIPTION

**GENERAL NOTES:**

FINISHES MUST BE READ IN CONJUNCTION WITH ASSOCIATED SCHEDULES ON SHEET A115 AND  
TYPICAL TRANSITIONS ON SHEET A620.

SEE SPECIFICATION MANUAL FOR PRODUCT SELECTIONS, ALTERNATIVES, COLORS AND  
INFORMATION.

REFER TO ENLARGED KITCHEN AND BATHROOM DETAILS ON SHEET A410 & A411 FOR ALL  
KITCHEN AND BATHROOM FINISHES

PATCH, REPAIR AND LEVEL EXISTING CONCRETE SRFACE AS NEEDED PRIOR TO PAINT/SEAL.

**FINISH LEGEND:**

**CONCRETE FLOOR**

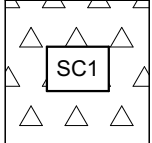

STAINED & POLISHED CONCRETE  
PROVIDE (3) MOCK-UP SAMPLES OF STAIN ON SITE; FINAL STAIN TBD  
BY ARCHITECT AND OWNER

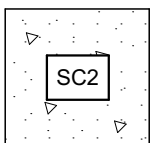

SEALED CONCRETE

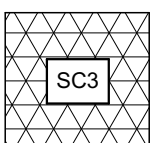

POURED URETHANE ON CONCRETE FLOOR  
W/ WALL BASE TURN UP

**CERAMIC TILES**

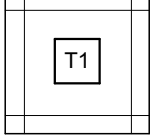

CERAMIC FLOOR TILE

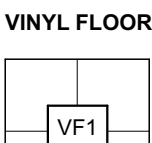

LUXURY VINYL TILE

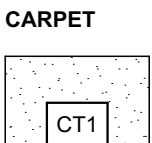

CARPET TILE

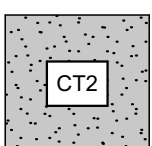

ACCENT CARPET TILE

**WALL TILE**

- WT1: CERAMIC SUBWAY TILE  
WAINSCOT PER ELEVATION DRAWINGS
- WT2: MOSAIC CERAMIC TILE 01  
WAINSCOT PER ELEVATION DRAWINGS
- WT3: MOSAIC CERAMIC TILE 02  
WAINSCOT PER ELEVATION DRAWINGS

**PAINT**

PROVIDE APPROPRIATE INDOOR OR OUTDOOR PRODUCTS DEPENDING ON LOCATION.  
PAINTS TO BE ZERO VOC, TYP.

PAINTS ARE REFERENCED USING THE FOLLOWING SYSTEM:

- PT1-MA
- 2 LETTER SUFFIX = SHEEN  
FL = FLAT  
MA = MATTE  
SA = SATIN  
EG = EGGSHELL  
SG = SEMIGLOSS  
HG = HIGH GLOSS
- PT# = PAINT COLOR, SEE BELOW

- PT1: GENERAL PAINT - WHITE
- PT2: GENERAL PAINT - LIGHT GRAY
- PT3: ACCENT COLOR - RED
- PT4: ACCENT COLOR - YELLOW
- PT5: ACCENT COLOR - DARK GRAY
- PT6: MURAL / SUPER GRAPHIC
- D1: REFER TO SHEET A115 FOR WAINSCOT

**WALL COVERINGS**

- WC1: FRP, WHITE; FULL HEIGHT  
UNLESS OTHERWISE NOTED
- WC2: STAINLESS STEEL; FULL HEIGHT  
UNLESS OTHERWISE NOTED
- WC3: MURAL WALL ; DESIGN TBD
- WC4: ACCENT WALLPAPER
- WC5: COLD-ROLLED "NATURAL" STEEL PANEL

**WALL BASE**

- RB1: RUBBER BASE: 4"
- UB1: INTEGRAL URETHANE COVE BASE, SEE SC3
- TB1: TILE BASE: 4"

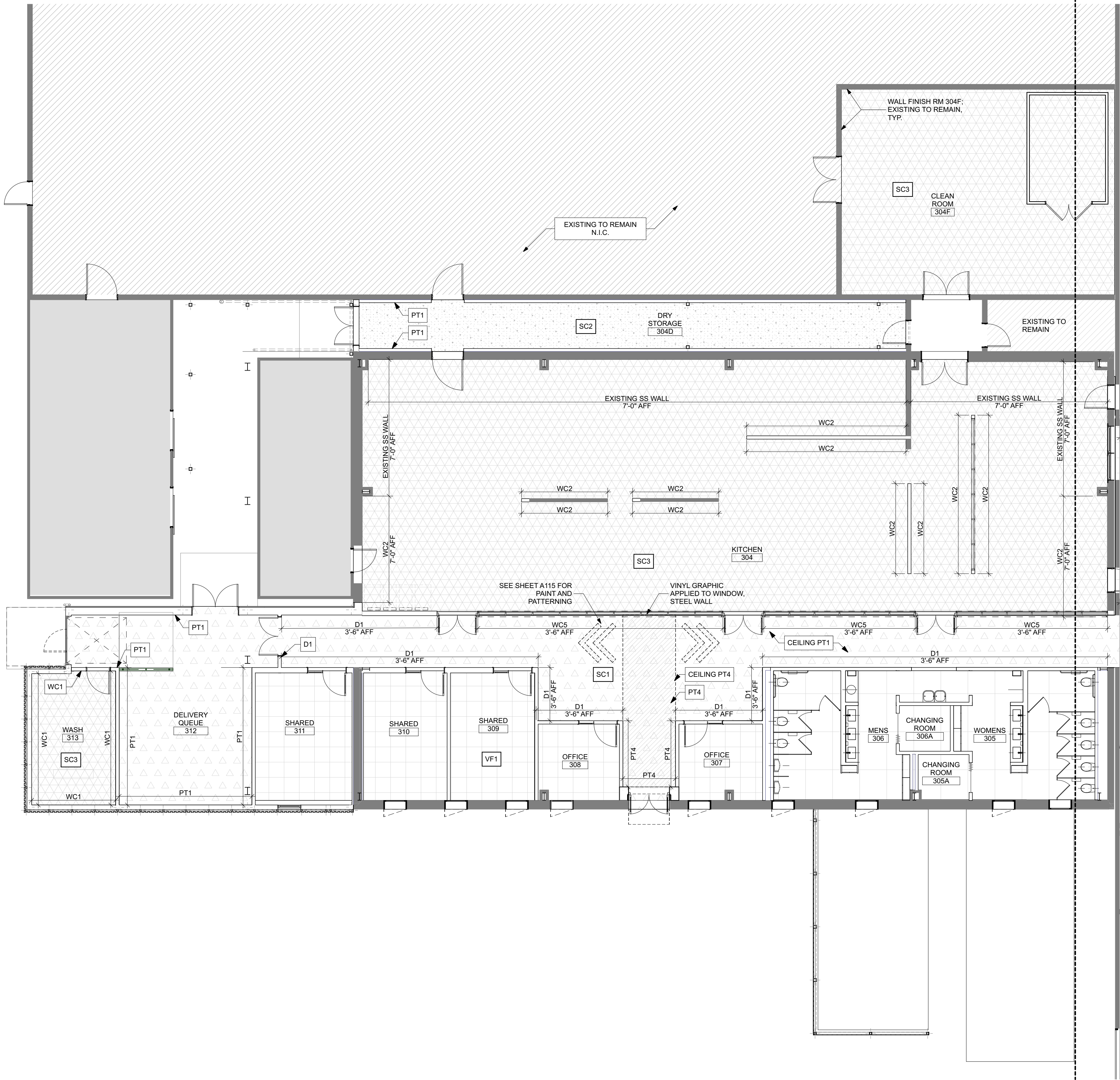



MARK	DATE	DESCRIPTION

GENERAL NOTES:

FINISHES MUST BE READ IN CONJUNCTION WITH ASSOCIATED SCHEDULES ON SHEET A115 AND  
TYPICAL TRANSITIONS ON SHEET A620.

SEE SPECIFICATION MANUAL FOR PRODUCT SELECTIONS, ALTERNATIVES, COLORS AND  
INFORMATION.

REFER TO ENLARGED KITCHEN AND BATHROOM DETAILS ON SHEET A410 & A411 FOR ALL  
KITCHEN AND BATHROOM FINISHES

PATCH, REPAIR AND LEVEL EXISTING CONCRETE SRFACE AS NEEDED PRIOR TO PAINT/SEAL.

FINISH LEGEND:

CONCRETE FLOOR

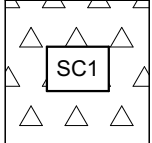

STAINED & POLISHED CONCRETE  
PROVIDE (3) MOCK-UP SAMPLES OF STAIN ON SITE; FINAL STAIN TBD  
BY ARCHITECT AND OWNER

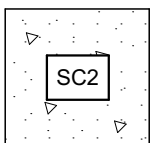

SEALED CONCRETE

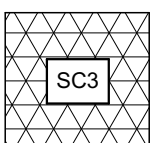

POURED URETHANE ON CONCRETE FLOOR  
W/ WALL BASE TURN UP

CERAMIC TILES

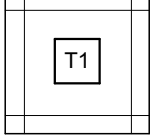

CERAMIC FLOOR TILE

VINYL FLOOR

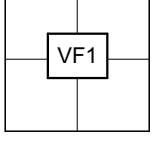

LUXURY VINYL TILE

CARPET

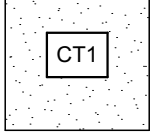

CARPET TILE

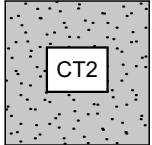

ACCENT CARPET TILE

WALL TILE

- WT1: CERAMIC SUBWAY TILE  
WAINSCOT PER ELEVATION DRAWINGS
- WT2: MOSAIC CERAMIC TILE 01  
WAINSCOT PER ELEVATION DRAWINGS
- WT3: MOSAIC CERAMIC TILE 02  
WAINSCOT PER ELEVATION DRAWINGS

PAINT

PROVIDE APPROPRIATE INDOOR OR OUTDOOR PRODUCTS DEPENDING ON LOCATION.  
PAINTS TO BE ZERO VOC. TYPE

PAINTS ARE REFERENCED USING THE FOLLOWING SYSTEM:

PT1-MA

2 LETTER SUFFIX = SHEEN  
FL = FLAT  
MA = MATTE  
SA = SATIN  
EG = EGGSHELL  
SG = SEMIGLOSS  
HG = HIGH GLOSS

PT# = PAINT COLOR, SEE BELOW

- PT1: GENERAL PAINT - WHITE
- PT2: GENERAL PAINT - LIGHT GRAY
- PT3: ACCENT COLOR - RED
- PT4: ACCENT COLOR - YELLOW
- PT5: ACCENT COLOR - DARK GRAY
- PT6: MURAL / SUPER GRAPHIC
- D1: REFER TO SHEET A115 FOR WAINSCOT

WALL COVERINGS

- WC1: FRP, WHITE; FULL HEIGHT  
UNLESS OTHERWISE NOTED
- WC2: STAINLESS STEEL; FULL HEIGHT  
UNLESS OTHERWISE NOTED
- WC3: MURAL WALL ; DESIGN TBD
- WC4: ACCENT WALLPAPER
- WC5: COLD-ROLLED "NATURAL" STEEL PANEL

WALL BASE

- RB1: RUBBER BASE: 4"
- UB1: INTEGRAL URETHANE COVE BASE, SEE SC3
- TB1: TILE BASE: 4"

A1/A113 | A1/A114

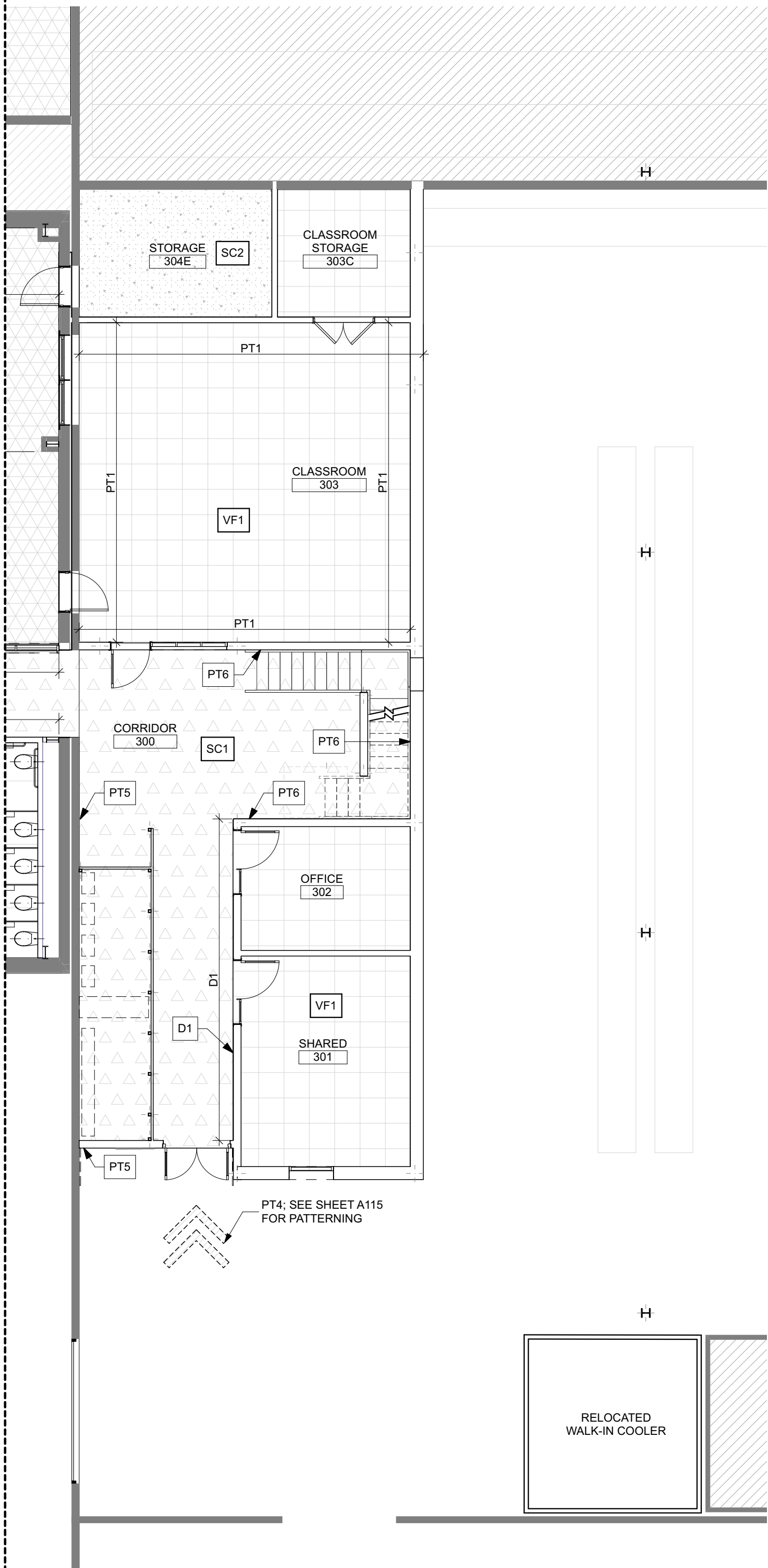

A1  
A114  
FIRST FLOOR FINISH PLAN - FOODWORKS ADDITION  
SCALE: 1/8" = 1'-0"

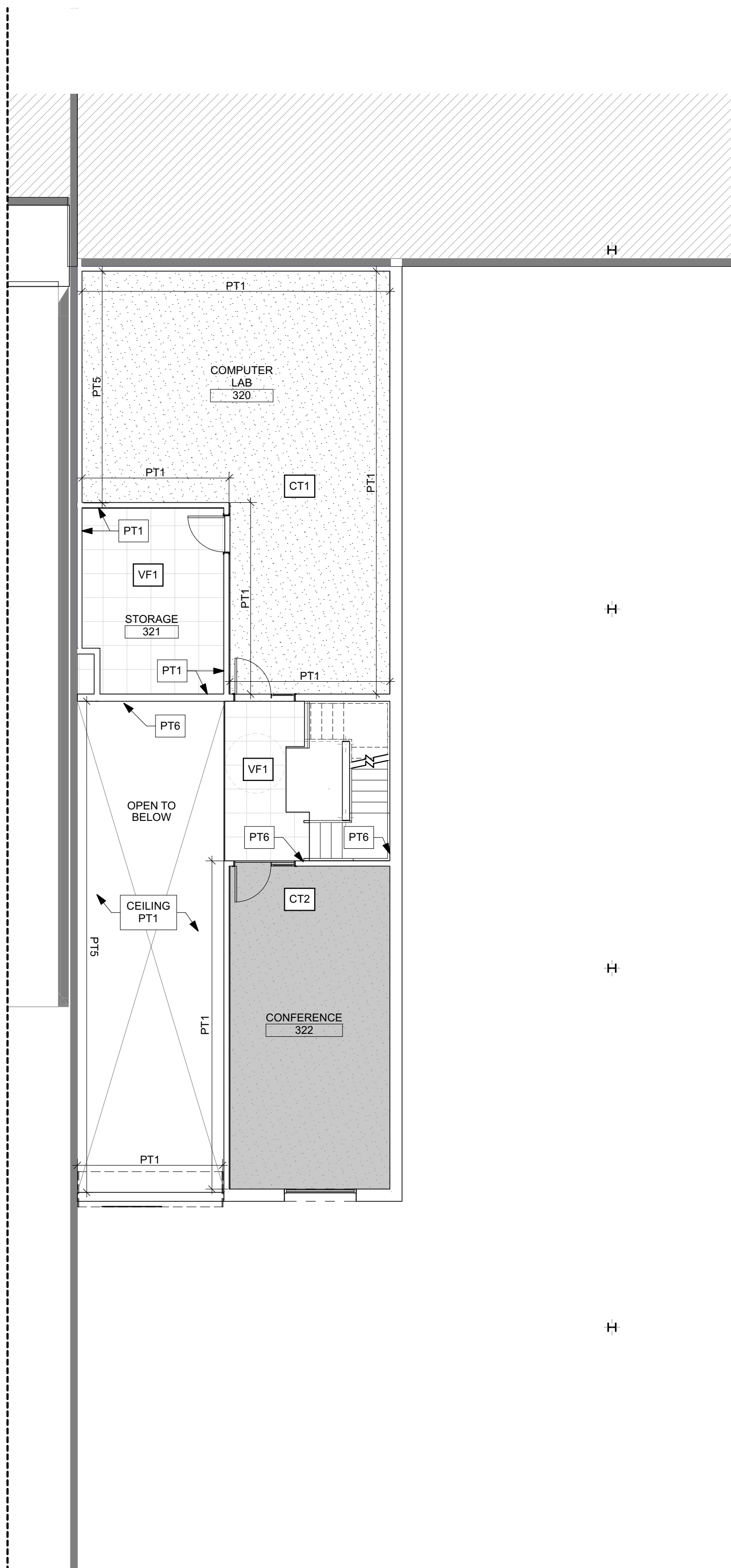

C1  
A114  
SECOND FLOOR FINISH PLAN - FOODWORKS ADDITION  
SCALE: 1/8" = 1'-0"

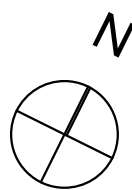



MARK	DATE	DESCRIPTION

**GENERAL NOTES:**

FINISHES MUST BE READ IN CONJUNCTION WITH ASSOCIATED SCHEDULES ON SHEET A115 AND  
TYPICAL TRANSITIONS ON SHEET A620.

SEE SPECIFICATION MANUAL FOR PRODUCT SELECTIONS, ALTERNATIVES, COLORS AND  
INFORMATION.

REFER TO ENLARGED KITCHEN AND BATHROOM DETAILS ON SHEET A410 & A411 FOR ALL  
KITCHEN AND BATHROOM FINISHES

PATCH, REPAIR AND LEVEL EXISTING CONCRETE SRFACE AS NEEDED PRIOR TO PAINT/SEAL.

**FINISH LEGEND:**

**CONCRETE FLOOR**

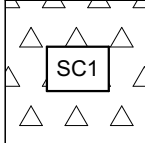

STAINED & POLISHED CONCRETE  
PROVIDE (3) MOCK-UP SAMPLES OF STAIN ON SITE; FINAL STAIN TBD  
BY ARCHITECT AND OWNER

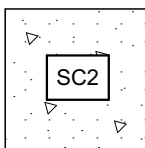

SEALED CONCRETE

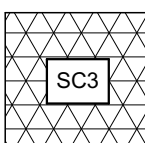

POURED URETHANE ON CONCRETE FLOOR  
W/ WALL BASE TURN UP

**CERAMIC TILES**

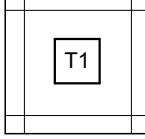

CERAMIC FLOOR TILE

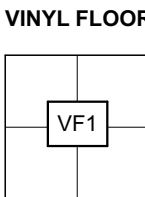

LUXURY VINYL TILE

**CARPET**

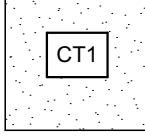

CARPET TILE

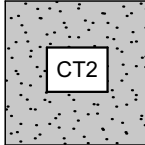

ACCENT CARPET TILE

**WALL TILE**

WT1: CERAMIC SUBWAY TILE  
WAINSCOT PER ELEVATION DRAWINGS

WT2: MOSAIC CERAMIC TILE 01  
WAINSCOT PER ELEVATION DRAWINGS

WT3: MOSAIC CERAMIC TILE 02  
WAINSCOT PER ELEVATION DRAWINGS

**PAINT**

PROVIDE APPROPRIATE INDOOR OR OUTDOOR PRODUCTS DEPENDING ON LOCATION.  
PAINTS TO BE ZERO VOC, TYP.

PAINTS ARE REFERENCED USING THE FOLLOWING SYSTEM:

PT1-MA

2 LETTER SUFFIX = SHEEN  
FL = FLAT  
MA = MATTE  
SA = SATIN  
EG = EGGSHELL  
SG = SEMIGLOSS  
HG = HIGH GLOSS

PT# = PAINT COLOR, SEE BELOW

PT1: GENERAL PAINT - WHITE

PT2: GENERAL PAINT - LIGHT GRAY

PT3: ACCENT COLOR - RED

PT4: ACCENT COLOR - YELLOW

PT5: ACCENT COLOR - DARK GRAY

PT6: MURAL / SUPER GRAPHIC

D1: REFER TO SHEET A115 FOR WAINSCOT

**WALL COVERINGS**

WC1: FRP, WHITE; FULL HEIGHT  
UNLESS OTHERWISE NOTED

WC2: STAINLESS STEEL; FULL HEIGHT  
UNLESS OTHERWISE NOTED

WC3: MURAL WALL ; DESIGN TBD

WC4: ACCENT WALLPAPER

WC5: COLD-ROLLED "NATURAL" STEEL PANEL

**WALL BASE**

RB1: RUBBER BASE: 4"

UB1: INTEGRAL URETHANE COVE BASE, SEE SC3

TB1: TILE BASE: 4"

FINISH SCHEDULE - CONFERENCE ROOMS									
NO.	ROOM NAME	FLOOR	WALLS						REMARKS
			CEILING	BASE	NORTH	EAST	SOUTH	WEST	
157	CONFERENCE ROOM	CT1	PT1	RB1	PT5	PT1	PT1	PT1	
250	CONFERENCE	CT3	PT4	RB1	PT5	PT5	PT4	PT4	
265	LARGE CONFERENCE	CT2	PT4	RB1	PT5	PT5	PT4	PT4	
322	CONFERENCE	CT1	PT4	RB1	PT4	PT5	PT5	PT4	

**FINISH SCHEDULE - CONFERENCE ROOMS**

SCALE: 1' = 1'-0"

FINISH SCHEDULE - OFFICE									
NAME	STORY	FLOOR	WALLS						REMARKS
			WALL	BASE	NORTH	EAST	SOUTH	WEST	
SHARED	1st FLOOR	VF1	PT1	RB1	PT1	PT1	PT1	PT1	---
OFFICE	1st FLOOR	VF1	PT1	RB1	PT1	PT1	PT1	PT1	
SHARED	2nd FLOOR	CT1	PT1	RB1	PT1	PT1	PT1	PT1	---
SHARED	2nd FLOOR	CT1	PT1	RB1	PT1	PT1	PT1	PT1	
OFFICE	2nd FLOOR	CT1	PT1	RB1	PT1	PT1	PT1	PT1	

**FINISH SCHEDULE - OFFICES**

SCALE: 1' = 1'-0"

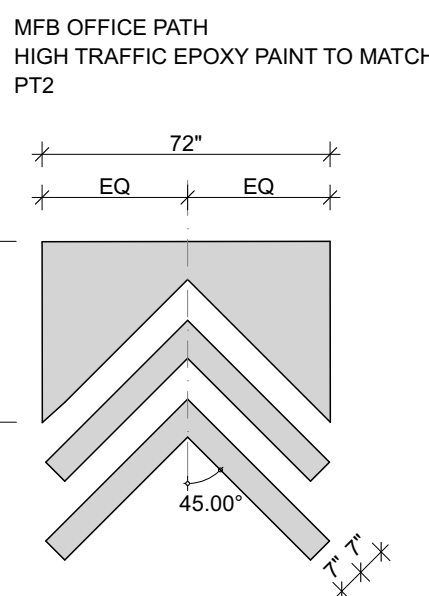
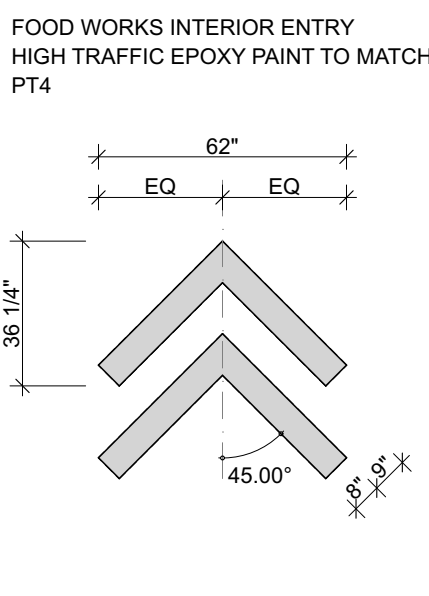

**ARROW SUPERGRAPHICS**

SCALE: 1/4" = 1'-0"

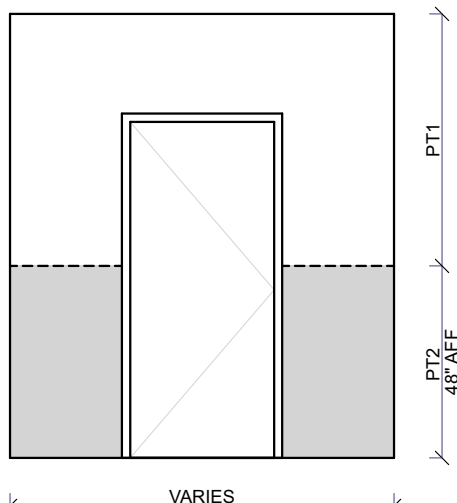

**PAINT TYPE D1**  
CORRIDOR PAINT WAINSCOT

**D1 - OFFICE CORRIDOR PT WAINSCOT**

SCALE: 1/4" = 1'-0"





A1  
A121

FIRST FLOOR CEILING PLAN - OFFICE

SCALE: 1/8" = 1'-0"

GENERAL NOTES

1. EXISTING GWB CEILING TO BE REMOVED FOR CONSTRUCTION OF MEZZANINE. REPAIRED/REPLACED AS NEEDED, AND PAINTED
2. LIGHT WELL - LIGHT SHAFT TO BE CONSTRUCTED TO CONNECT EXISTING ROOF SKYLIGHT WITH PROPOSED CEILING LIGHT WELL.
3. EXISTING MECHANICAL DROP ABOVE
4. LIGHT FIXTURES IN CEILING TILE TO BE INSET BETWEEN CEILING TILE FRAME
5. SEE SHEET A601 FOR CEILING ASSEMBLY TYPES

LIGHTING LEGEND

- D1: 4" DIMMABLE LED RECESSED DOWNLIGHT  
D2: 4" DIMMABLE LED ADJUSTABLE RECESSED DOWNLIGHT
- L1: 4' DIMMABLE LED LINEAR FIXTURE, PENDANT - SUSPENDED 6" FROM CEILING RECESSED WHERE NOTED
- L2: 2' X 2' FLAT PANEL RECESSED LED LIGHT
- L3: 2' X 4' FLAT PANEL RECESSED LED LIGHT
- L4: 4' DIMMABLE LED LINEAR FIXTURE, PENDANT, SUSPENDED 10'-9" AFF UNLESS OTHERWISE NOTED
- L5: 2' X 4' FLAT PANEL RECESSED LED LIGHT; LENSED AND WIPEABLE PER HEALTHCODE REQUIREMENTS
- L6: LED RECESSED COVE LIGHT
- P1: DIMMABLE LED PENDANT FIXTURE
- P2: DIMMABLE LED PENDANT FIXTURE
- P3: DIMMABLE LED PENDANT FIXTURE
- P4: DIMMABLE LED PENDANT FIXTURE
- P5: DIMMABLE LED PENDANT FIXTURE
- V1: LED WALL-MOUNTED VANITY FIXTURE
- U1: 4' LED UTILITY FIXTURE, PENDANT MOUNT
- U2: 4' LED UTILITY FIXTURE, SURFACE MOUNT

CEILINGS

SEE A600 SERIES FOR ASSEMBLY TYPES

- CEILING TYPE C1:  
SOUND ISOLATION GWB CEILING (PAINTED)
- CEILING TYPE C2:  
2'X2' LAY-IN GRID ACOUSTIC CEILING TILE
- CEILING TYPE C3:  
2'X4' ACOUSTIC CEILING TILE - BEVELED CONCEALED
- CEILING TYPE C4:  
HEALTH CODE-COMPLIANT 2'X2' LAY-IN GRID WIPEABLE ACOUSTIC CEILING TILE
- (NO CEILING FILL) NO CEILING - EXPOSED STRUCTURE AND UTILITY; PAINT AS NOTED

KEY PLAN

SCALE: 1" = 100'

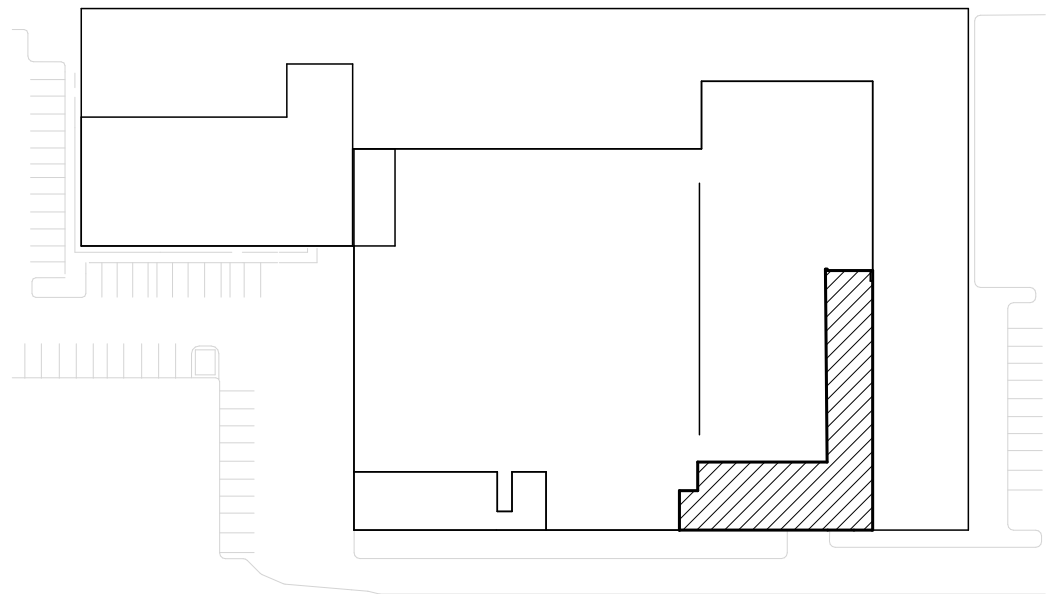

PI.KL

pavina ilieva  
kuo pao lan

www.piklstudio.com

project name:

MARYLAND FOOD BANK

project number:

2006

address:

2200 HALETHORPE FARMS, RD  
BALTIMORE, MD 21227

OWNER:

MARYLAND FOOD BANK  
2200 HALETHORPE FARMS RD  
BALTIMORE, MD 21227  
CONTACT: RICK CONDON  
443.297.5196 / rcondon@mdfoodbank.org

FOOD WORKS

2200 HALETHORPE FARMS RD  
BALTIMORE, MD 21227  
CONTACT: TIM REGAN  
443.297.5161 / aaceto@mdfoodbank.org

ARCHITECT:

PI.KL STUDIO, LLC  
1916 FLEET ST  
BALTIMORE, MD 21231  
CONTACT: BRIAN BAKSA  
443.928.1982 / BRIAN@PIKLSTUDIO.COM

STRUCTURAL ENGINEER:

STRUCTURA  
809 CATHEDRAL STREET  
BALTIMORE, MD 21201  
CONTACT: SEAN JEFFREYS  
443.219.9742 / SJEFFREYES@STRUCTURA-INC.COM

MEP ENGINEER:

THOMAS FOULKES, LLC  
1107 POPLAR HILL ROAD  
BALTIMORE, MD  
CONTACT: THOMAS FOULKES  
410.262.1806 / TLF@THOMASFOULKES.COM

FOOD SERVICE DESIGN:

NYIKOS GARCIA  
18219-A FLOWER HILL WAY  
GAITHERSBURG, MD 20879  
CONTACT: JAY GARCIA  
240.464.8280 / JGARCIA@NYIKOSGARCIA.COM

INTERIOR DESIGN:

LUUA DESIGN  
BALTIMORE, MD  
CONTACT: ANNE STAHL  
317.730.3195 / ANNE@LUUADDESIGNSTUDIO.COM

PROFESSIONAL CERTIFICATION:  
I HEREBY CERTIFY THAT THESE DOCUMENTS WERE PREPARED OR  
APPROVED BY ME, AND THAT I AM A QUALIFIED PROFESSIONAL  
ENGINEER UNDER THE LAWS OF THE STATE OF MARYLAND, LICENSE  
NO. 18266, EXPIRATION DATE: 11-17-21.

© 2020 PI.KL STUDIO, LLC

CONTRACTOR SHALL CHECK AND VERIFY ALL DIMENSIONS AND  
EXISTING CONDITIONS PRIOR TO PROCEEDING WITH THE WORK.  
SHEET SIZE: 24" X 36" NOT TO SCALE AT OTHER SHEET SIZES. USE  
FIGURED DIMENSIONS ONLY. DO NOT SCALE FROM DRAWINGS.

FOR PERMIT

11/30/2020

MARK	DATE	DESCRIPTION

FIRST FLOOR  
REFLECTED CEILING  
PLAN - OFFICE

A121



**MARYLAND FOOD BANK**

address

**2200 HALETHORPE FARMS, RD  
BALTIMORE, MD 21227**

MARYLAND FOOD BANK  
2200 HALETHORPE FARMS RD  
BALTIMORE, MD 21227  
CONTACT: RICK CONDON  
443.297.5196 / rcondon@mdfoodbank.org

FOOD WORKS  
2200 HALETHORPE FARMS RD  
BALTIMORE, MD 21227  
CONTACT: TIM REGAN  
443.297.5161 / [aaceto@mdfoodbank.org](mailto:aaceto@mdfoodbank.org)

PI.KL STUDIO, LLC  
1916 FLEET ST  
BALTIMORE, MD 21231  
CONTACT: BRIAN BAKSA  
443.928.1982 / BRIAN@PIKLSTUDIO.COM

STRUCTURA  
809 CATHEDRAL STREET  
BALTIMORE, MD 21201  
CONTACT: SEAN JEFFREYS  
443.219.9742 / [SJEFFREYES@STRUCTURA-INC.COM](mailto:SJEFFREYES@STRUCTURA-INC.COM)

THOMAS FOULKES, LLC  
1107 POPLAR HILL ROAD  
BALTIMORE, MD  
CONTACT: THOMAS FOULKES  
410.262.1806 / TLF@THOMASFOULKES.COM

NYIKOS GARCIA  
 18219-A FLOWER HILL WAY  
 GAITHERSBURG, MD 20879  
 CONTACT: JAY GARCIA  
 240.464.8280 / JGARCIA@NYIKOSGARCIA.COM

LUUA DESIGN  
BALTIMORE, MD  
CONTACT: ANNE STAHL  
317.730.3195 / ANNE@LUUADDESIGNSTUDIO.COM

PROFESSIONAL CERTIFICATION:  
I HEREBY CERTIFY THAT THESE DOCUMENTS WERE PREPARED OR  
APPROVED BY ME, AND THAT I AM A DULY LICENSED PROFESSIONAL  
ARCHITECT UNDER THE LAWS OF THE STATE OF MARYLAND, LICENSE  
NO. 18269, EXPIRATION DATE: 11-17-21.

© 2020 PIKL STUDIO, LLC  
CONTRACTOR SHALL CHECK AND VERIFY ALL DIMENSIONS AND  
EXISTING CONDITIONS PRIOR TO PROCEEDING WITH THE WORK.  
SHEET SIZE 24" X 36". NOT TO SCALE AT OTHER SHEET SIZES. USE  
FIGURED DIMENSIONS ONLY, DO NOT SCALE FROM DRAWINGS.

**FOR PERMIT**

11/30/2020

[illegible]

**SECOND FLOOR  
REFLECTED CEILING  
PLAN - OFFICE**













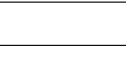
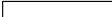

# A122

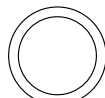

### GENERAL NOTES

1. EXISTING GWB CEILING TO BE REMOVED FOR CONSTRUCTION OF MEZZANINE REPAIRED/REPLACED AS NEEDED, AND PAINTED
2. LIGHT WELL - LIGHT SHAFT TO BE CONSTRUCTED TO CONNECT EXISTING ROOF SKYLIGHT WITH PROPOSED CEILING LIGHT WELL
3. EXISTING MECHANICAL DROP ABOVE
4. LIGHT FIXTURES IN CEILING TILE TO BE INSET BETWEEN CEILING TILE FRAME
5. SEE SHEET A601 FOR CEILING ASSEMBLY TYPES

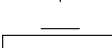
### LIGHTING LEGEND

- |   |  |
|---|--|
|  | D1: 4" DIMMABLE LED RECESSED DOWNLIGHT   |
|  | D2: 4" DIMMABLE LED ADJUSTABLE RECESSED DOWNLIGHT  |
|  | L1: 4" DIMMABLE LED LINEAR FIXTURE:<br>PENDANT - SUSPENDED 6" FROM CEILING<br>RECESSED WHERE NOTED |
|  | L2: 2" X 2" FLAT PANEL RECESSED LED LIGHT  |
|  | L3: 2" X 4" FLAT PANEL RECESSED LED LIGHT  |
|  | L4: 4" DIMMABLE LED LINEAR FIXTURE:<br>PENDANT, SUSPENDED 10'-9" AFF UNLESS<br>OTHERWISE NOTED     |
|  | L5: 2" X 4" FLAT PANEL RECESSED LED LIGHT; LENSED AND WIPEABLE PER<br>HEALTHCODE REQUIREMENTS      |
|  | L6: LED RECESSED COVE LIGHT  |
|  | P1: DIMMABLE LED PENDANT FIXTURE   |
|  | P2: DIMMABLE LED PENDANT FIXTURE   |
|  | P3: DIMMABLE LED PENDANT FIXTURE   |
|  | P4: DIMMABLE LED PENDANT FIXTURE   |
|  | P5: DIMMABLE LED PENDANT FIXTURE   |
|  | V1: LED WALL-MOUNTED VANITY FIXTURE  |
|  | U1: 4" LED UTILITY FIXTURE, PENDANT MOUNT  |
|  | U2: 4" LED UTILITY FIXTURE, SURFACE MOUNT  |

## CEILINGS

SEE A600 SERIES FOR ASSEMBLY TYPES

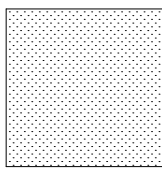
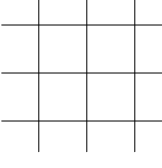
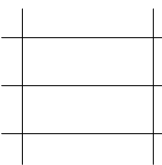
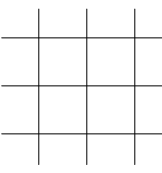
- CEILING TYPE C1:  
SOUND ISOLATION GWB CEILING (PAINTED)
- 
- CEILING TYPE C2:  
2'X2' LAY-IN GRID ACOUSTIC CEILING TILE
- 
- CEILING TYPE C3:  
2'X4' ACOUSTIC CEILING TILE - BEVELED CONCEALED
- 
- CEILING TYPE C4:  
HEALTH CODE-COMPLYING 2'X2' LAY-IN GRID WIPEABLE ACOUSTIC CEILING TILE
- 
- (NO CEILING  
FILL)
- NO CEILING - EXPOSED STRUCTURE  
AND UTILITY; PAINT NOTED

## KEY PLAN

SCALE: 1" = 100'

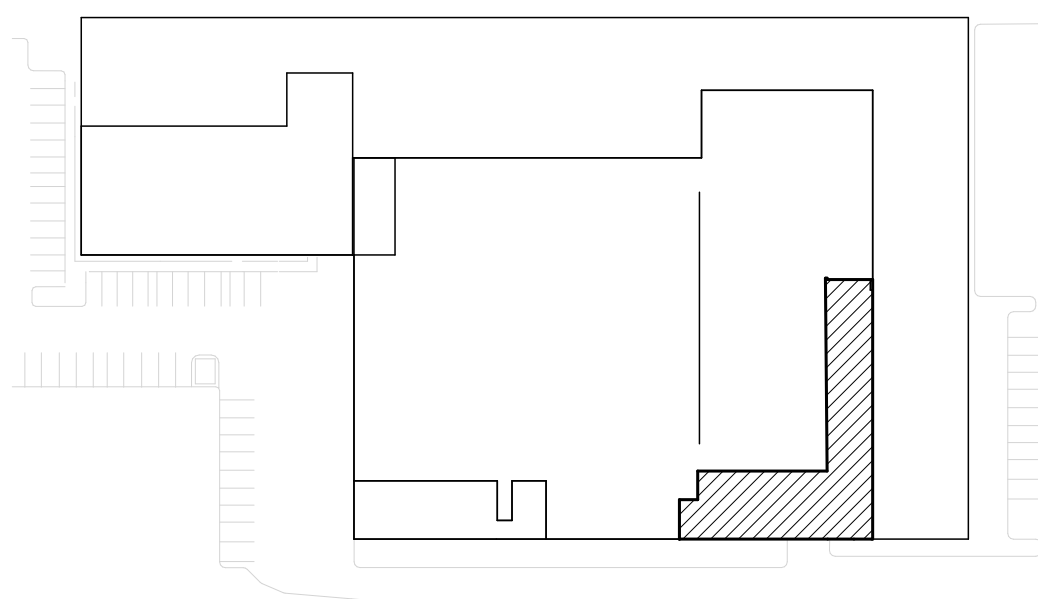



A1  
A123

FIRST FLOOR CEILING PLAN - KITCHEN

SCALE: 1/8" = 1'-0"

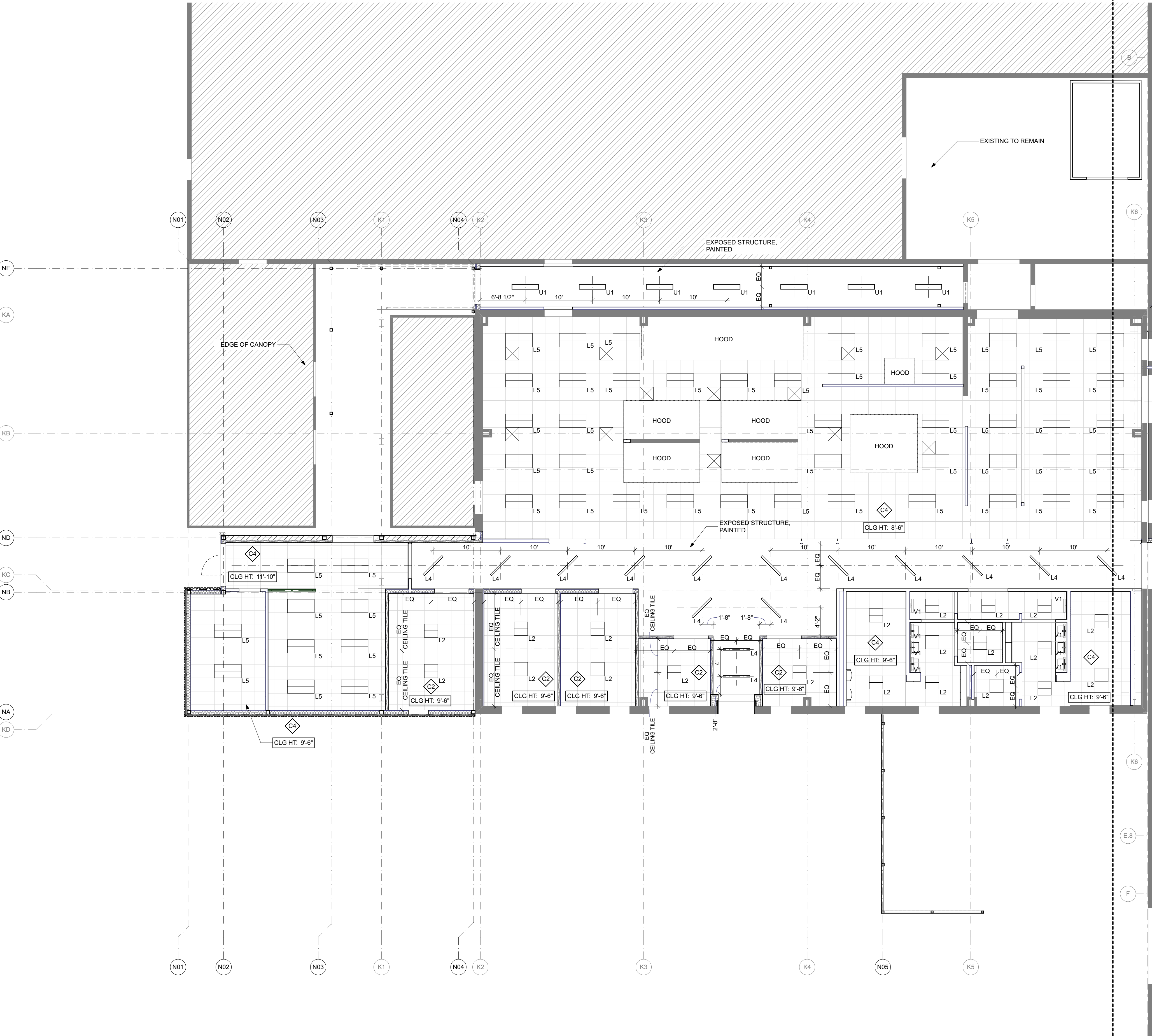

- GENERAL NOTES**
1. EXISTING GWB CEILING TO BE REMOVED FOR CONSTRUCTION OF MEZZANINE, REPAIRED/REPLACED AS NEEDED, AND PAINTED
  2. LIGHT WELL - LIGHT SHAFT TO BE CONSTRUCTED TO CONNECT EXISTING ROOF SKYLIGHT WITH PROPOSED CEILING LIGHT WELL.
  3. EXISTING MECHANICAL DROP ABOVE
  4. LIGHT FIXTURES IN CEILING TILE TO BE INSET BETWEEN CEILING TILE FRAME
  5. SEE SHEET A601 FOR CEILING ASSEMBLY TYPES

- LIGHTING LEGEND**
- D1: 4" DIMMABLE LED RECESSED DOWNLIGHT  
D2: 4" DIMMABLE LED ADJUSTABLE RECESSED DOWNLIGHT
- L1: 4" DIMMABLE LED LINEAR FIXTURE, PENDANT - SUSPENDED 6" FROM CEILING RECESSED WHERE NOTED
- L2: 2' X 2' FLAT PANEL RECESSED LED LIGHT
- L3: 2' X 4' FLAT PANEL RECESSED LED LIGHT
- L4: 4" DIMMABLE LED LINEAR FIXTURE, PENDANT, SUSPENDED 10'-9" AFF UNLESS OTHERWISE NOTED
- L5: 2' X 4' FLAT PANEL RECESSED LED LIGHT; LENSED AND WIPEABLE PER HEALTHCODE REQUIREMENTS
- L6: LED RECESSED COVE LIGHT
- P1: DIMMABLE LED PENDANT FIXTURE
- P2: DIMMABLE LED PENDANT FIXTURE
- P3: DIMMABLE LED PENDANT FIXTURE
- P4: DIMMABLE LED PENDANT FIXTURE
- P5: DIMMABLE LED PENDANT FIXTURE
- V1: LED WALL-MOUNTED VANITY FIXTURE
- U1: 4" LED UTILITY FIXTURE, PENDANT MOUNT
- U2: 4" LED UTILITY FIXTURE, SURFACE MOUNT

- CEILING**
- SEE A600 SERIES FOR ASSEMBLY TYPES
- CEILING TYPE C1:  
SOUND ISOLATION GWB CEILING (PAINTED)
- CEILING TYPE C2:  
2'X2' LAY-IN GRID ACOUSTIC CEILING TILE
- CEILING TYPE C3:  
2'X4' ACOUSTIC CEILING TILE - BEVELED CONCEALED
- CEILING TYPE C4:  
HEALTH CODE-COMPLIANT 2'X2' LAY-IN GRID WIPEABLE ACOUSTIC CEILING TILE
- (NO CEILING FILL) NO CEILING - EXPOSED STRUCTURE AND UTILITY; PAINT AS NOTED

**KEY PLAN**

SCALE: 1" = 100'

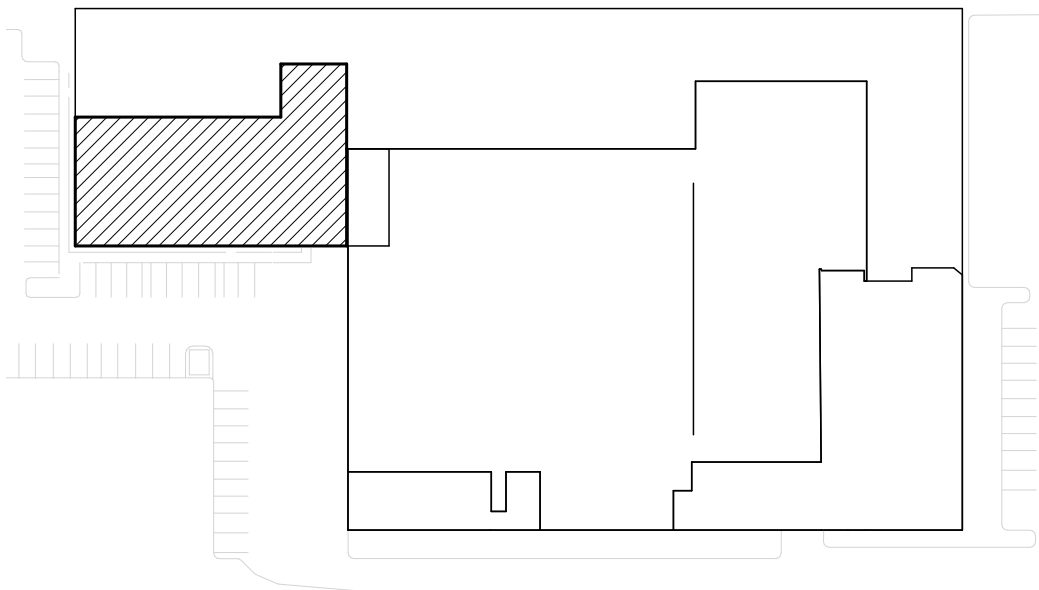

PI.KL

pavina illeva  
kuo pao lian

www.piklstudio.com

project name:

**MARYLAND FOOD BANK**

project number:  
**2006**

address:

**2200 HALETHORPE FARMS, RD  
BALTIMORE, MD 21227**

**OWNER:**

MARYLAND FOOD BANK  
2200 HALETHORPE FARMS RD  
BALTIMORE, MD 21227  
CONTACT: RICK CONDON  
443.297.5196 / rcondon@mdfoodbank.org

**FOOD WORKS**

2200 HALETHORPE FARMS RD  
BALTIMORE, MD 21227  
CONTACT: TIM REGAN  
443.297.5161 / aceteto@mdfoodbank.org

**ARCHITECT:**

PI.KL STUDIO, LLC  
1916 FLEET ST  
BALTIMORE, MD 21231  
CONTACT: BRIAN BAKSA  
443.928.1982 / BRIAN@PIKLSTUDIO.COM

**STRUCTURAL ENGINEER:**

STRUCTURA  
809 CATHEDRAL STREET  
BALTIMORE, MD 21201  
CONTACT: SEAN JEFFREYS  
443.219.9742 / SJEFFREYES@STRUCTURA-INC.COM

**MEP ENGINEER:**

THOMAS FOULKES, LLC  
1107 POPLAR HILL ROAD  
BALTIMORE, MD  
CONTACT: THOMAS FOULKES  
410.262.1806 / TLF@THOMASFOULKES.COM

**FOOD SERVICE DESIGN:**

NIYIKOS GARCIA  
18219-A FLOWER HILL WAY  
GAITHERSBURG, MD 20879  
CONTACT: JAY GARCIA  
240.464.8280 / JGARCIA@NIYIKOSGARCIA.COM

**INTERIOR DESIGN:**

LUUA DESIGN  
BALTIMORE, MD  
CONTACT: ANNE STAHL  
317.730.3195 / ANNE@LUUADESIGNSTUDIO.COM

PROFESSIONAL CERTIFICATION:  
HEREBY CERTIFY THAT THESE DOCUMENTS WERE PREPARED OR  
APPROVED BY ME, AND THAT I AM A QUALIFIED PROFESSIONAL  
ENGINEER UNDER THE LAWS OF THE STATE OF MARYLAND, LICENSE  
NO. 18266, EXPIRATION DATE: 11-17-21.

**FOR PERMIT**

**11/30/2020**

MARK	DATE	DESCRIPTION

**FIRST FLOOR  
REFLECTED CEILING  
PLAN - KITCHEN**

**A123**



FOR PERMIT		
11/30/2020		
MARK	DATE	DESCRIPTION

**FIRST AND SECOND  
FLOOR RCP - FOOD  
WORKS ADDITION**

A124

GENERAL NOTES

- EXISTING GWB CEILING TO BE REMOVED FOR CONSTRUCTION OF MEZZANINE, REPAIRED/REPLACED AS NEEDED, AND PAINTED
- LIGHT WELL - LIGHT SHAFT TO BE CONSTRUCTED TO CONNECT EXISTING ROOF SKYLIGHT WITH PROPOSED CEILING LIGHT WELL.
- EXISTING MECHANICAL DROP ABOVE
- LIGHT FIXTURES IN CEILING TILE TO BE INSET BETWEEN CEILING TILE FRAME
- SEE SHEET A601 FOR CEILING ASSEMBLY TYPES

LIGHTING LEGEND

- D1: 4" DIMMABLE LED RECESSED DOWNLIGHT  
D2: 4" DIMMABLE LED ADJUSTABLE RECESSED DOWNLIGHT
- L1: 4" DIMMABLE LED LINEAR FIXTURE, PENDANT - SUSPENDED 6" FROM CEILING RECESSED WHERE NOTED
- L2: 2' X 2' FLAT PANEL RECESSED LED LIGHT
- L3: 2' X 4' FLAT PANEL RECESSED LED LIGHT
- L4: 4" DIMMABLE LED LINEAR FIXTURE, PENDANT, SUSPENDED 10'-9" AFF UNLESS OTHERWISE NOTED
- L5: 2' X 4' FLAT PANEL RECESSED LED LIGHT; LENSED AND WIPEABLE PER HEALTHCODE REQUIREMENTS
- L6: LED RECESSED COVE LIGHT
- P1: DIMMABLE LED PENDANT FIXTURE
- P2: DIMMABLE LED PENDANT FIXTURE
- P3: DIMMABLE LED PENDANT FIXTURE
- P4: DIMMABLE LED PENDANT FIXTURE
- P5: DIMMABLE LED PENDANT FIXTURE
- V1: LED WALL-MOUNTED VANITY FIXTURE
- U1: 4' LED UTILITY FIXTURE, PENDANT MOUNT
- U2: 4' LED UTILITY FIXTURE, SURFACE MOUNT

CEILINGS

SEE A600 SERIES FOR ASSEMBLY TYPES

- CEILING TYPE C1:  
SOUND ISOLATION GWB CEILING (PAINTED)
- CEILING TYPE C2:  
2'X2' LAY-IN GRID ACOUSTIC CEILING TILE
- CEILING TYPE C3:  
2'X4' ACOUSTIC CEILING TILE - BEVELED CONCEALED
- CEILING TYPE C4:  
HEALTH CODE-COMPLIANT 2'X2' LAY-IN GRID WIPEABLE ACOUSTIC CEILING TILE
- (NO CEILING FILL) NO CEILING - EXPOSED STRUCTURE AND UTILITY; PAINT AS NOTED

KEY PLAN

SCALE: 1" = 100'

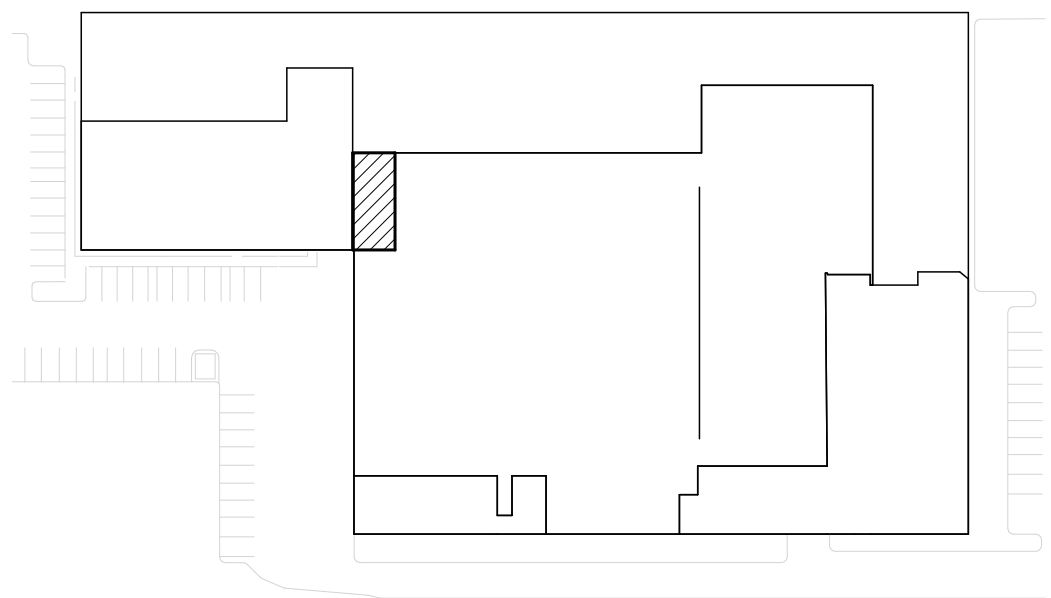

A1/A123 | A1/A124

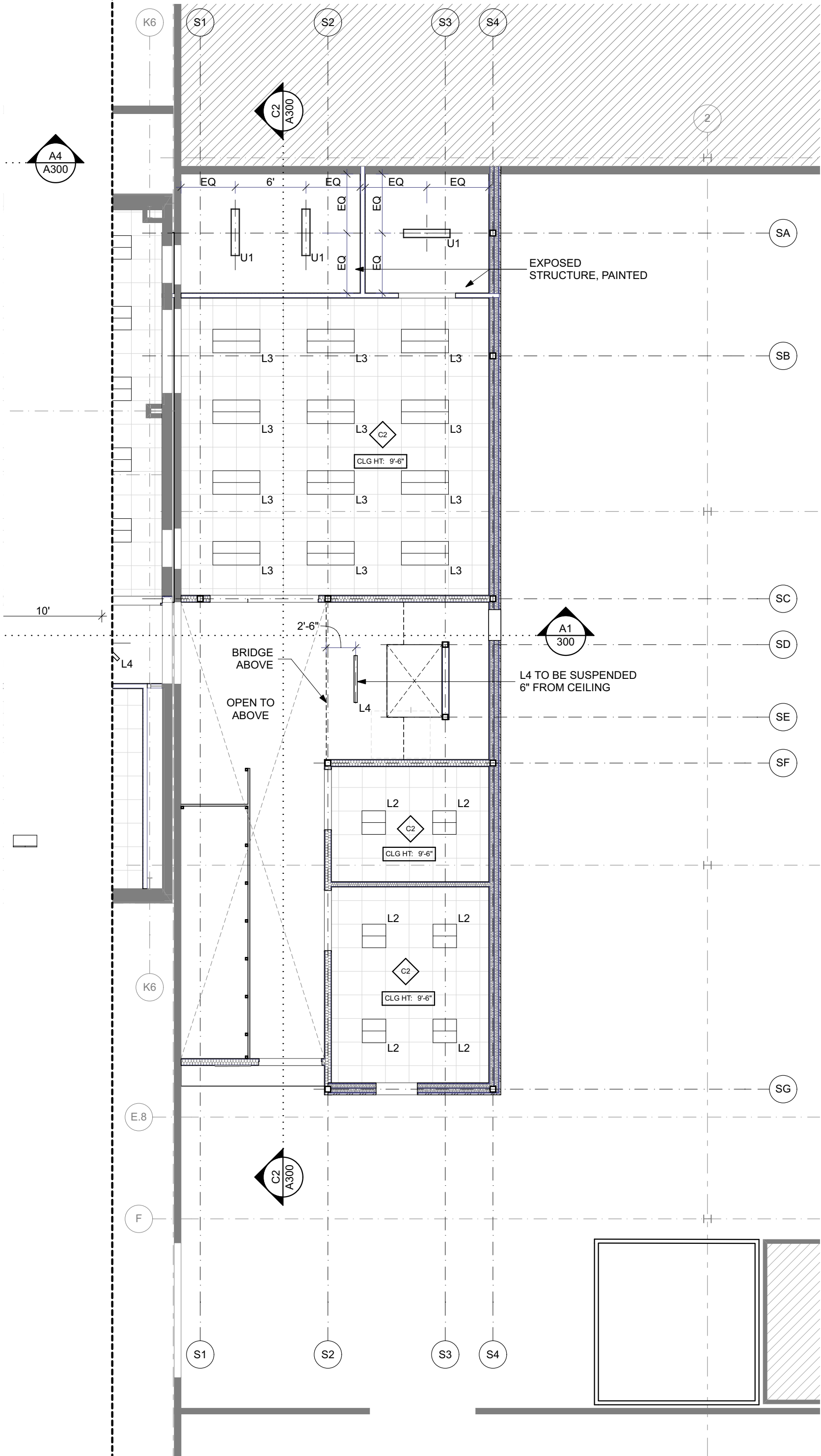

A1  
A124

FIRST FLOOR CEILING PLAN - FOODWORKS ADDITION

SCALE: 1/8" = 1'-0"

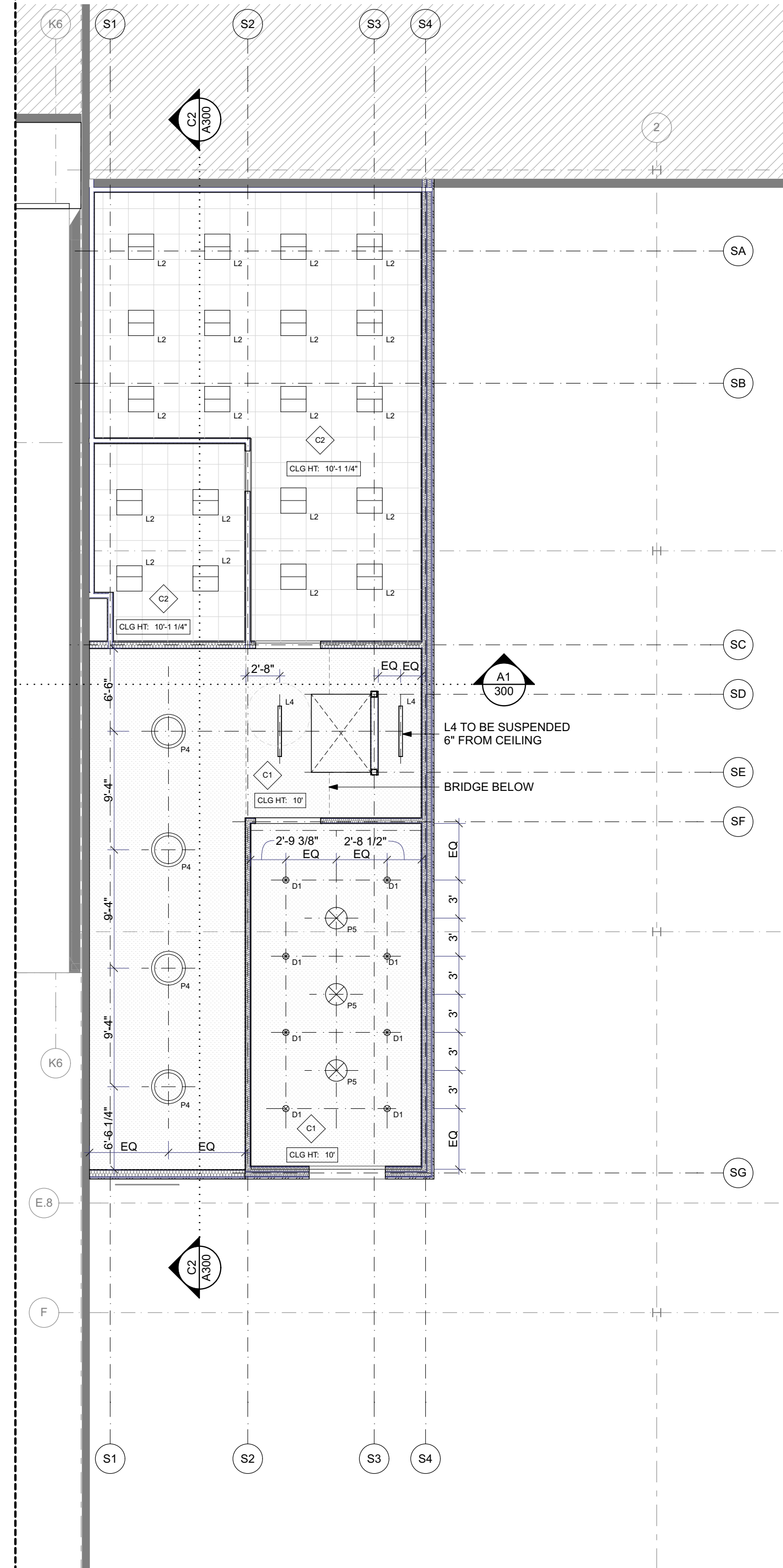

C1  
A124

SECOND FLOOR CEILING PLAN - FOODWORKS ADDITION

SCALE: 1/8" = 1'-0"



MARK	DATE	DESCRIPTION

MATERIAL LEGEND

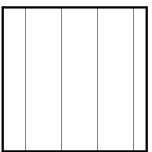
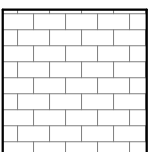
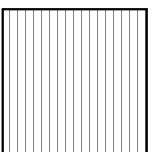
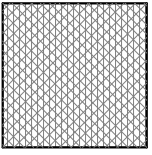
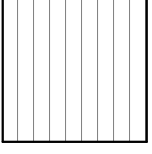
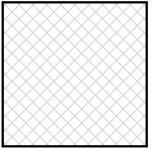
- **STANDING SEAM METAL - EXISTING**  
PAINT BLACK
- **CONCRETE MASONRY UNIT - EXISTING**  
PAINT BLACK
- **CORRUGATED METAL 01**  
INTERIOR CORRUGATED METAL  
PANELS (WITH PERFORATION: 01P)
- **CORRUGATED METAL 02**  
EXTERIOR CORRUGATED METAL PANELS  
WITH PERFORATIONS
- **CORRUGATED METAL 03**  
EXTERIOR WALL/ROOF CORRUGATED METAL PANEL
- **PERFORATED METAL SCREEN**  
ALUMINUM PERFORATED SHEET PANELS  
INTERIOR/EXTERIOR APPLICATIONS

ELEVATION NOTES:

- 1 PROVIDE TAMLYN XTREMETRIM DETAILS AT ALL METAL PANEL SIDING

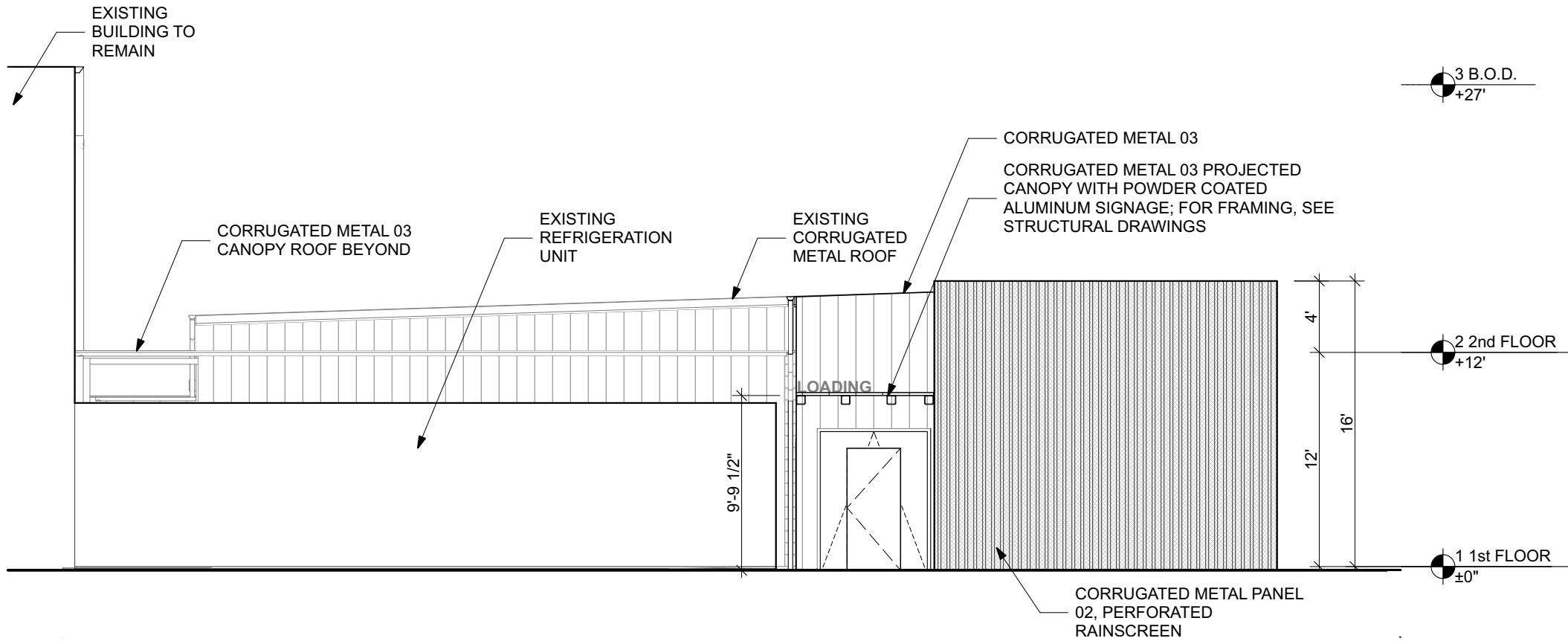

**B2**  
**A200**  
**FOOD WORKS - WEST ELEVATION**  
SCALE: 1/8" = 1'-0"

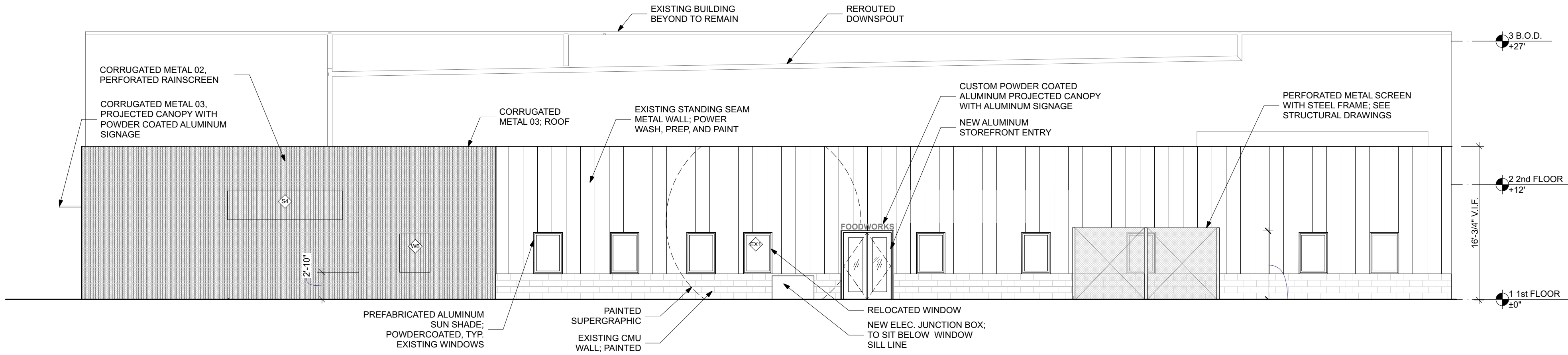

**A1**  
**A200**  
**FOOD WORKS - SOUTH ELEVATION**  
SCALE: 1/8" = 1'-0"



MARK	DATE	DESCRIPTION

C4  
A211  
MFB SOUTH INTERIOR ELEVATION 2  
SCALE: 1/8" = 1'-0"

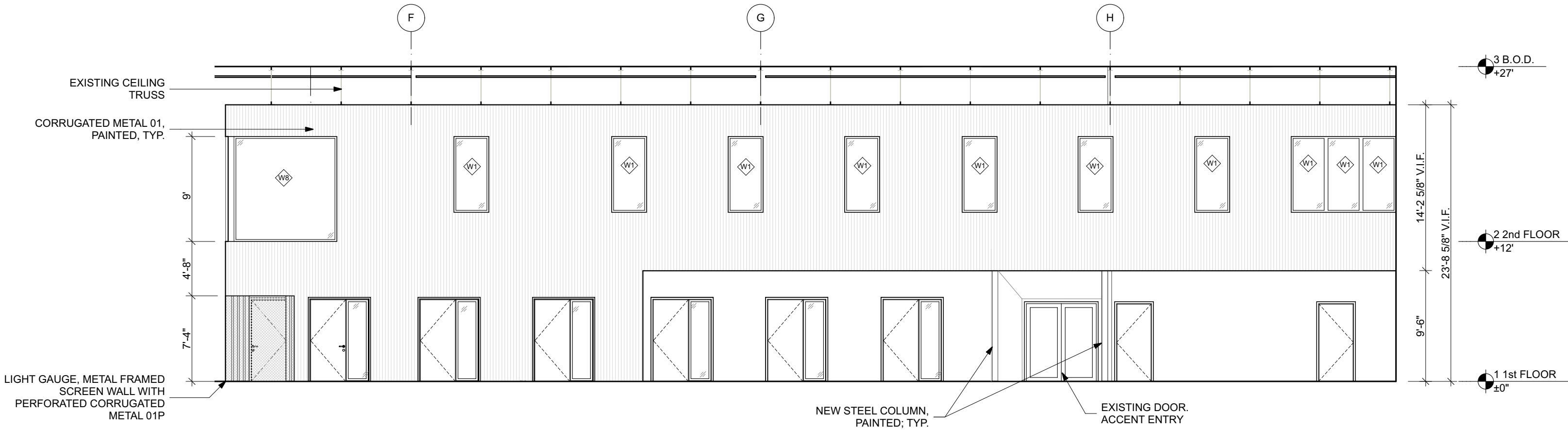

C2  
A211  
MFB WEST INTERIOR ELEVATION  
SCALE: 1/8" = 1'-0"

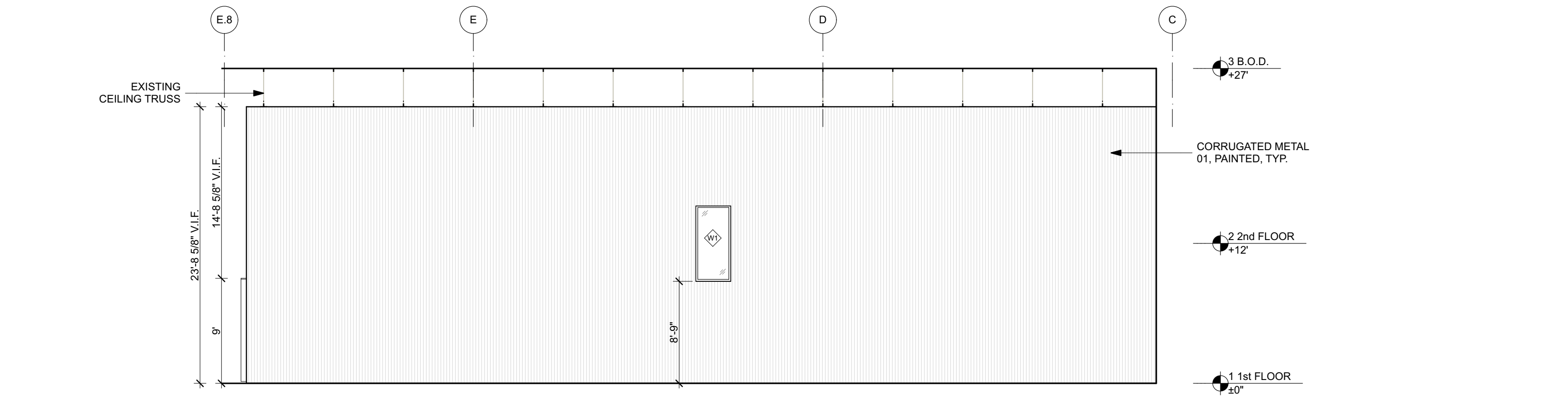

C1  
A211  
FOODWORKS - EAST INTERIOR ELEVATION 2  
SCALE: 1/8" = 1'-0"

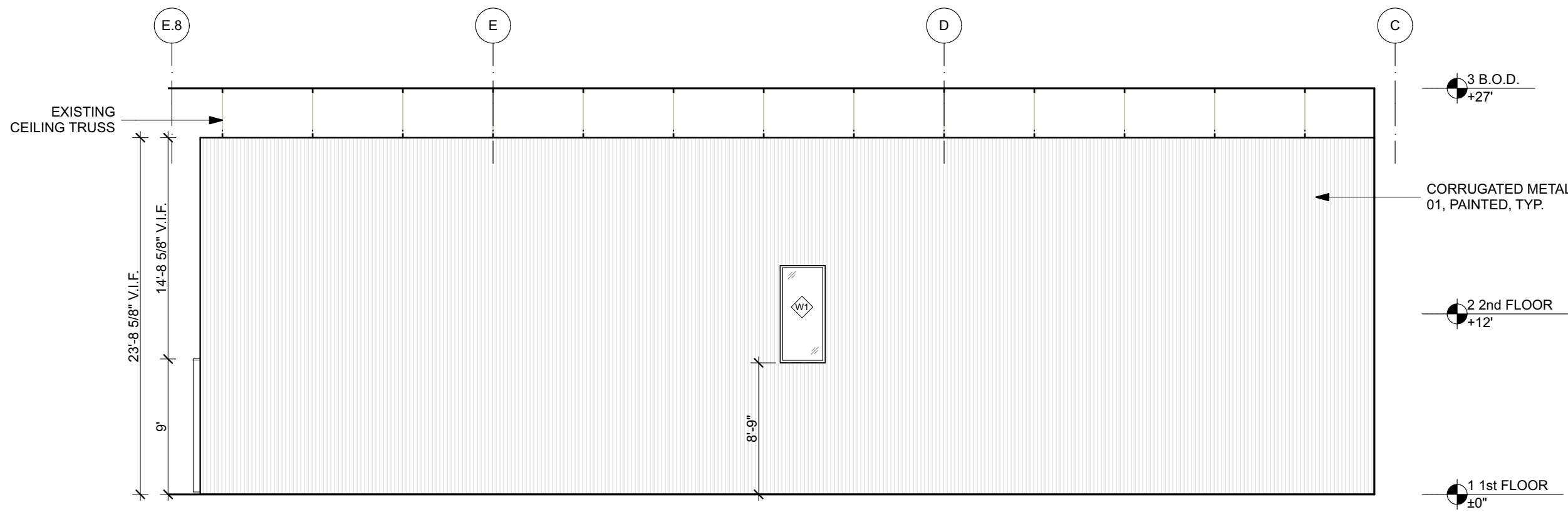

A2  
A211  
MFB SOUTH INTERIOR ELEVATION 1  
SCALE: 1/8" = 1'-0"

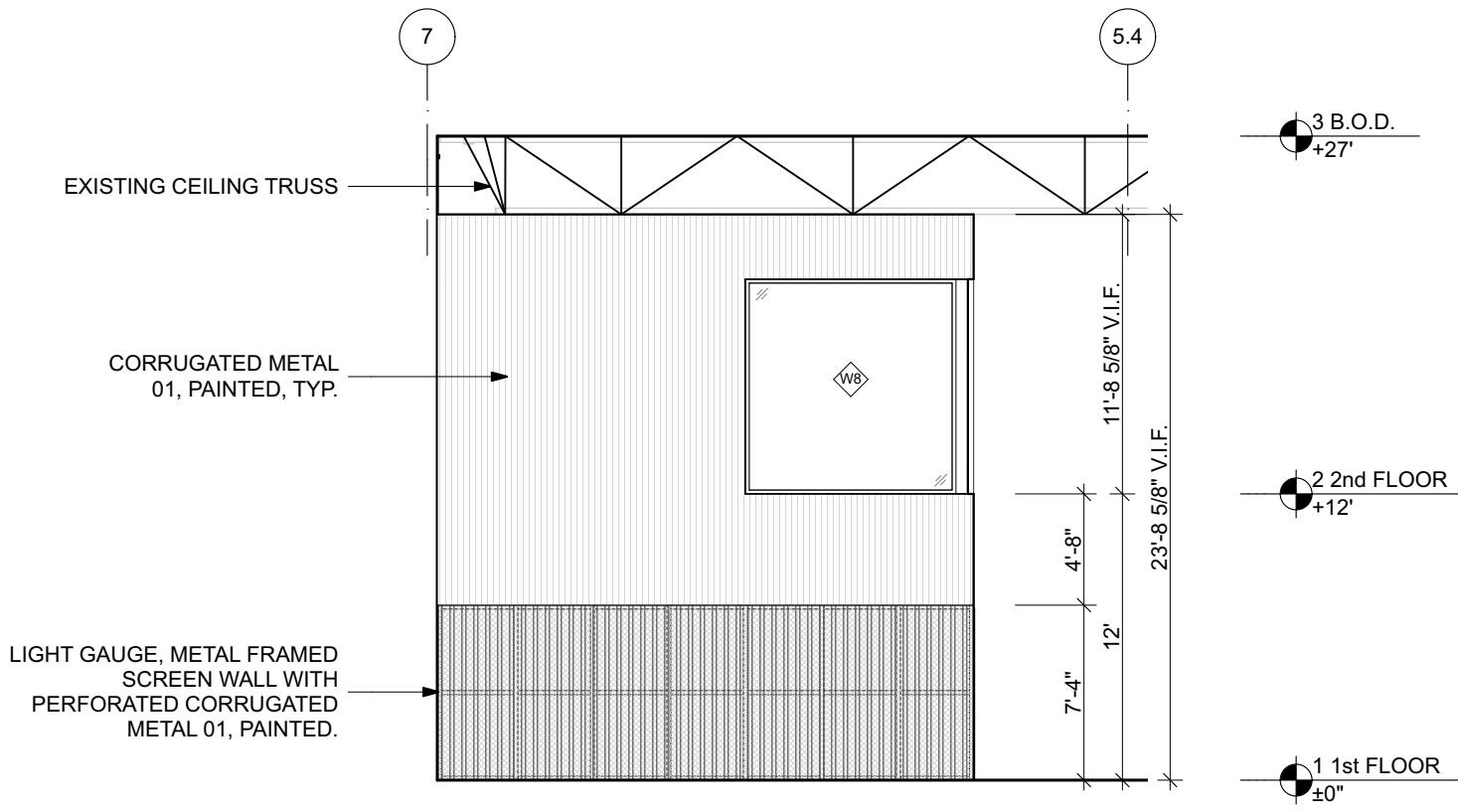

A1  
A211  
FOODWORKS - SOUTH INTERIOR ELEVATION 2  
SCALE: 1/8" = 1'-0"

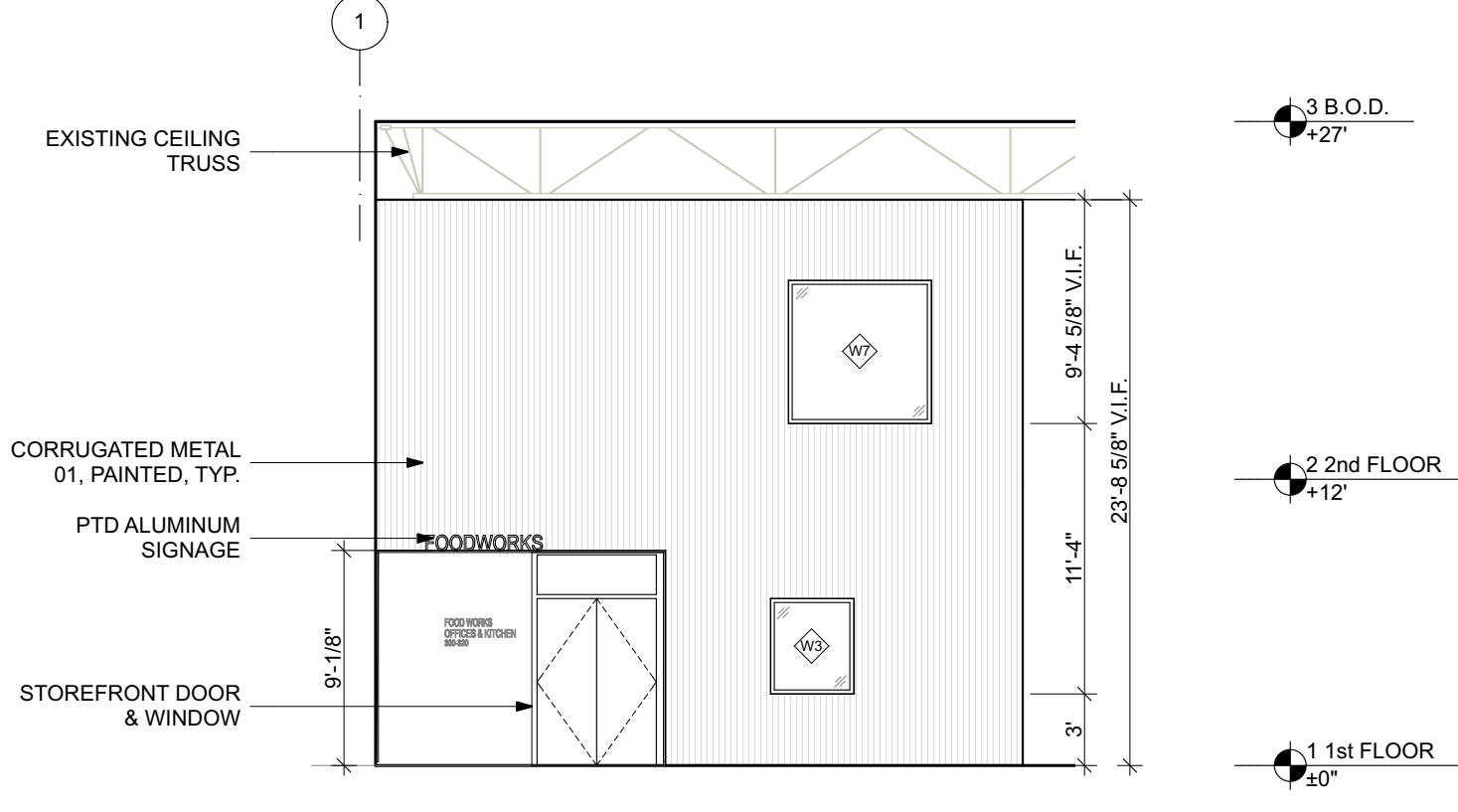



MARK	DATE	DESCRIPTION

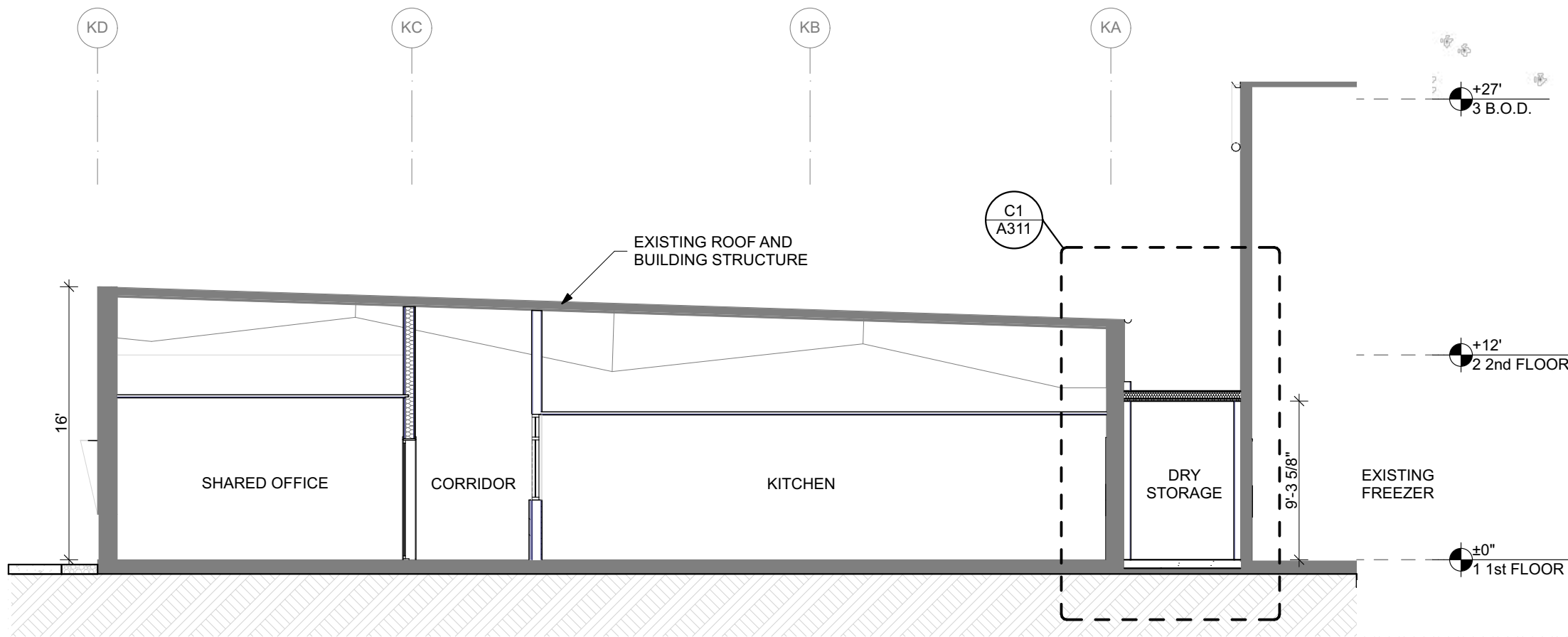

**A4  
A300** **FOOD WORKS - CROSS SECTION 02**  
SCALE: 1/8" = 1'-0"

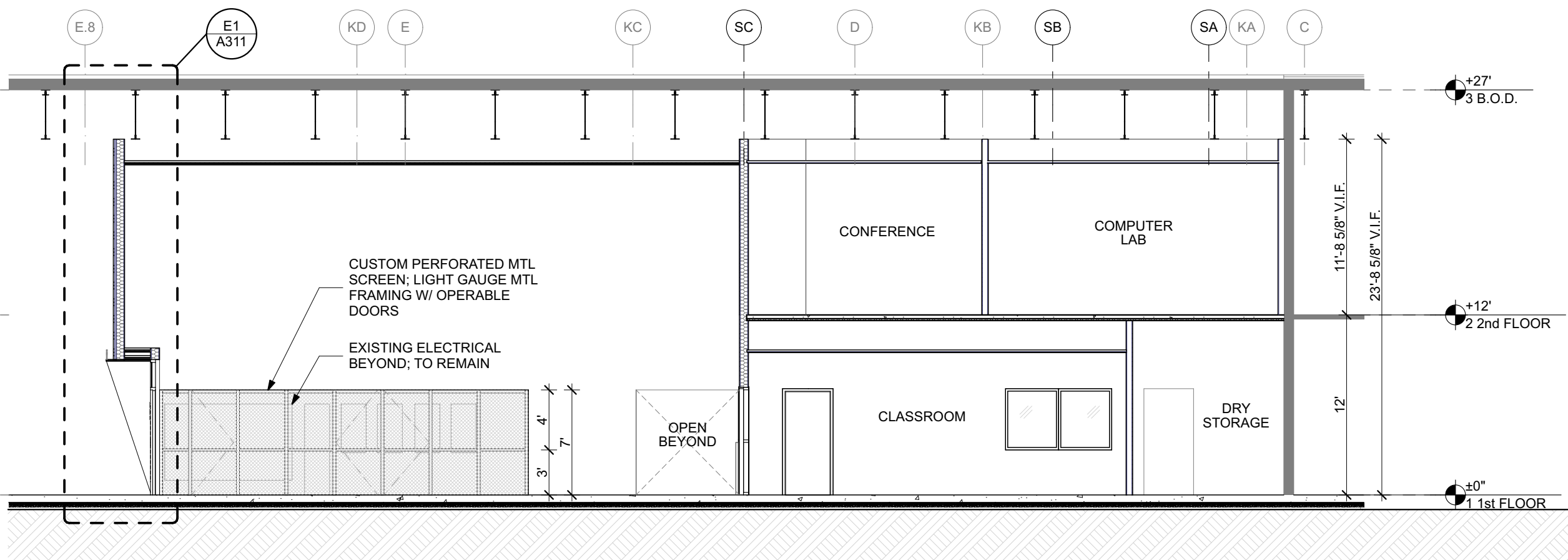

**C4  
A300** **FOOD WORKS CROSS SECTION 01**  
SCALE: 1/8" = 1'-0"

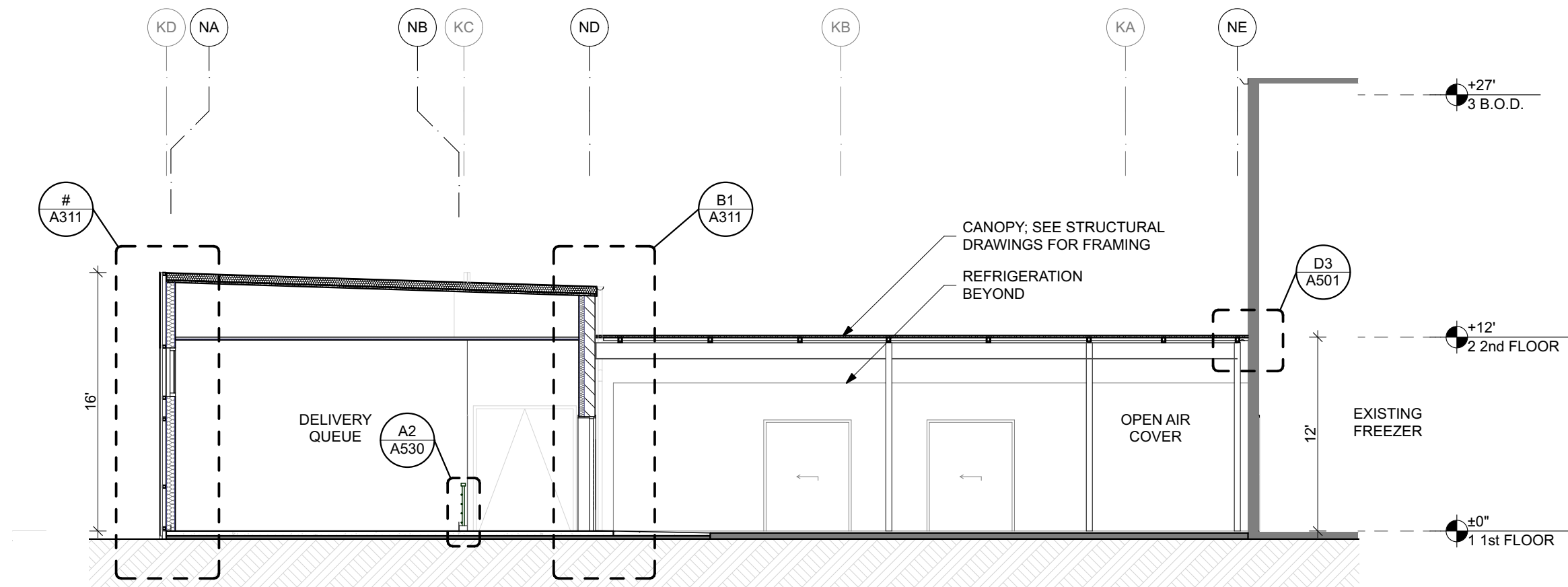

**A2  
A300** **FOOD WORKS - CROSS SECTION 03**  
SCALE: 1/8" = 1'-0"

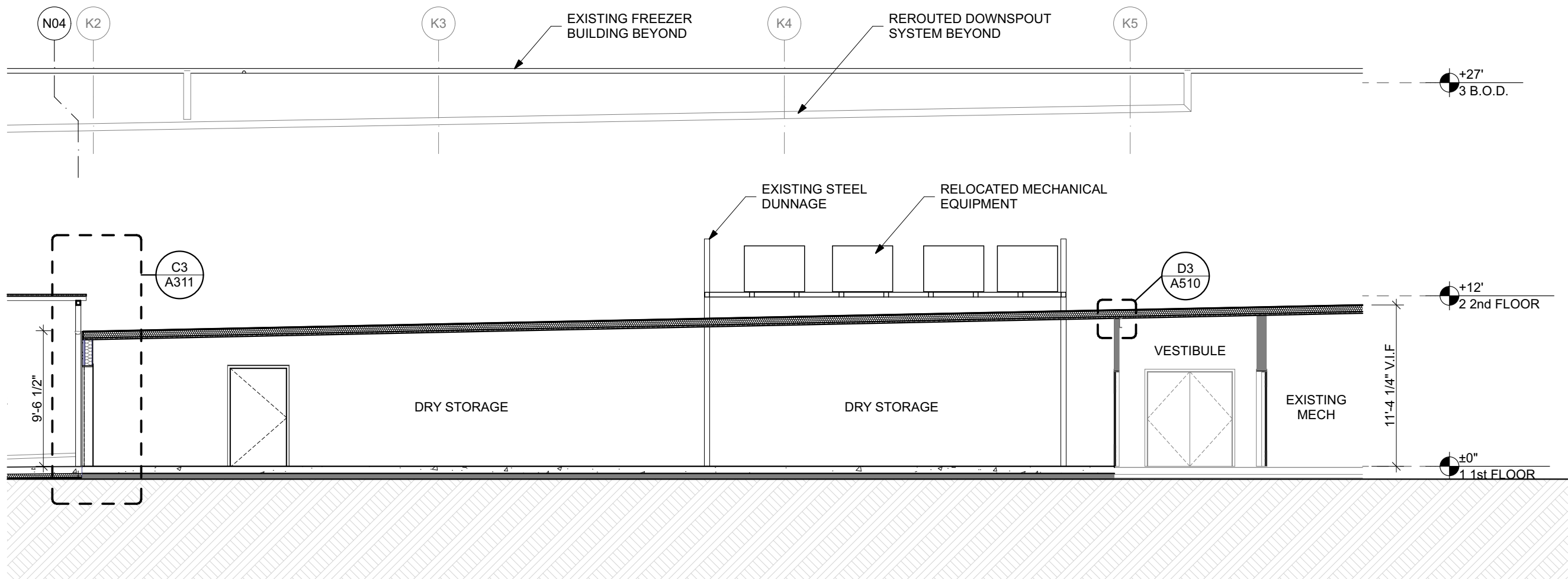

**C2  
A300** **DRY STORAGE - LONGITUDINAL SECTION**  
SCALE: 1/8" = 1'-0"

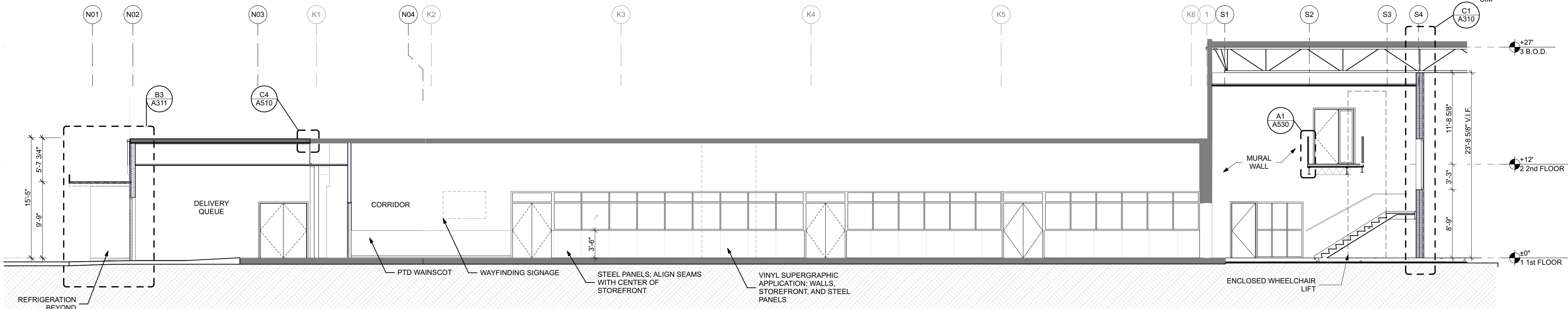

**A1  
A300** **FOOD WORKS LONGITUDINAL SECTION**  
SCALE: 1/8" = 1'-0"



MARK	DATE	DESCRIPTION

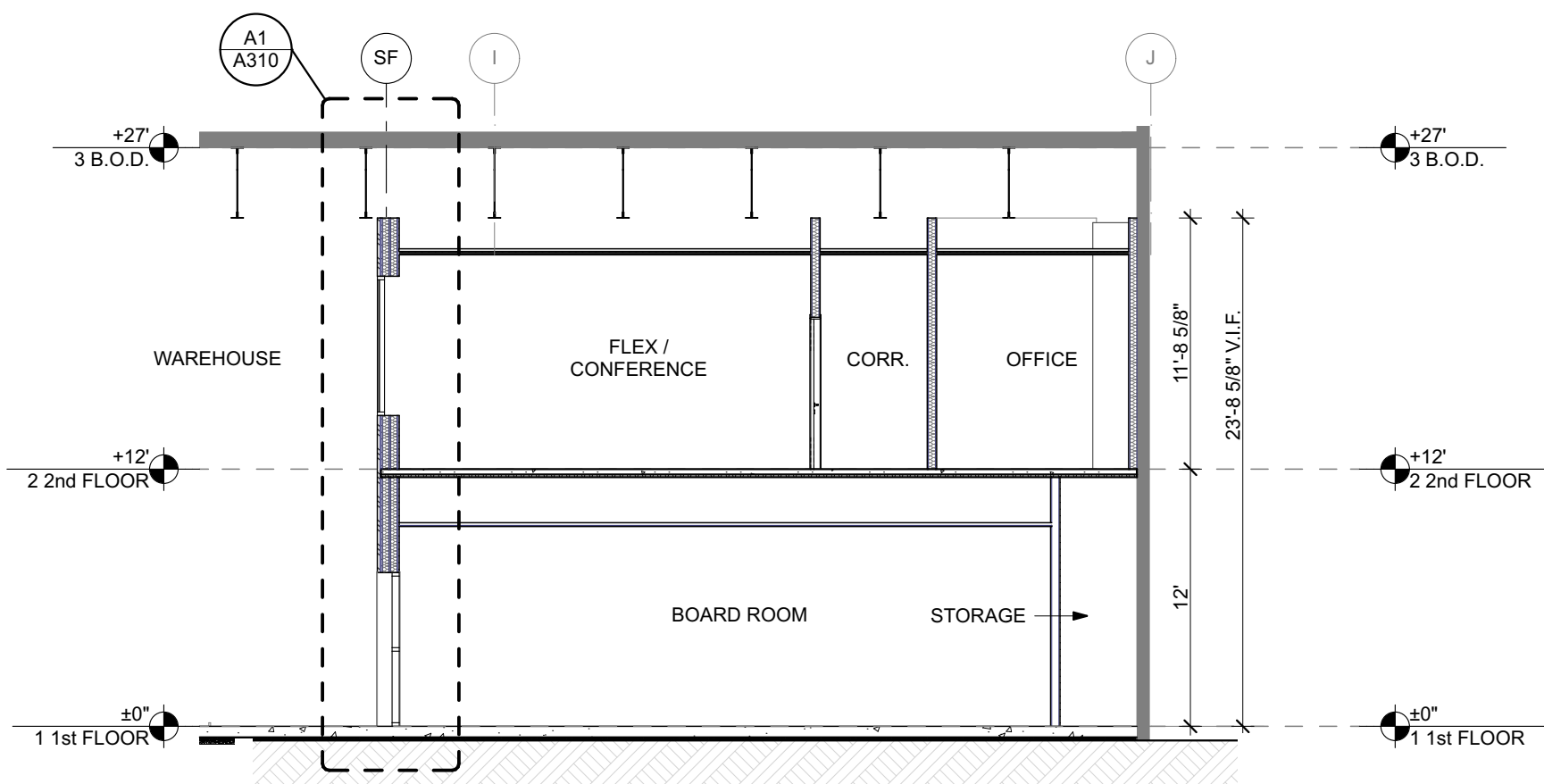

**B4  
A301** MFB OFFICE 2ND FLOOR SECTION 2  
SCALE: 1/8" = 1'-0"

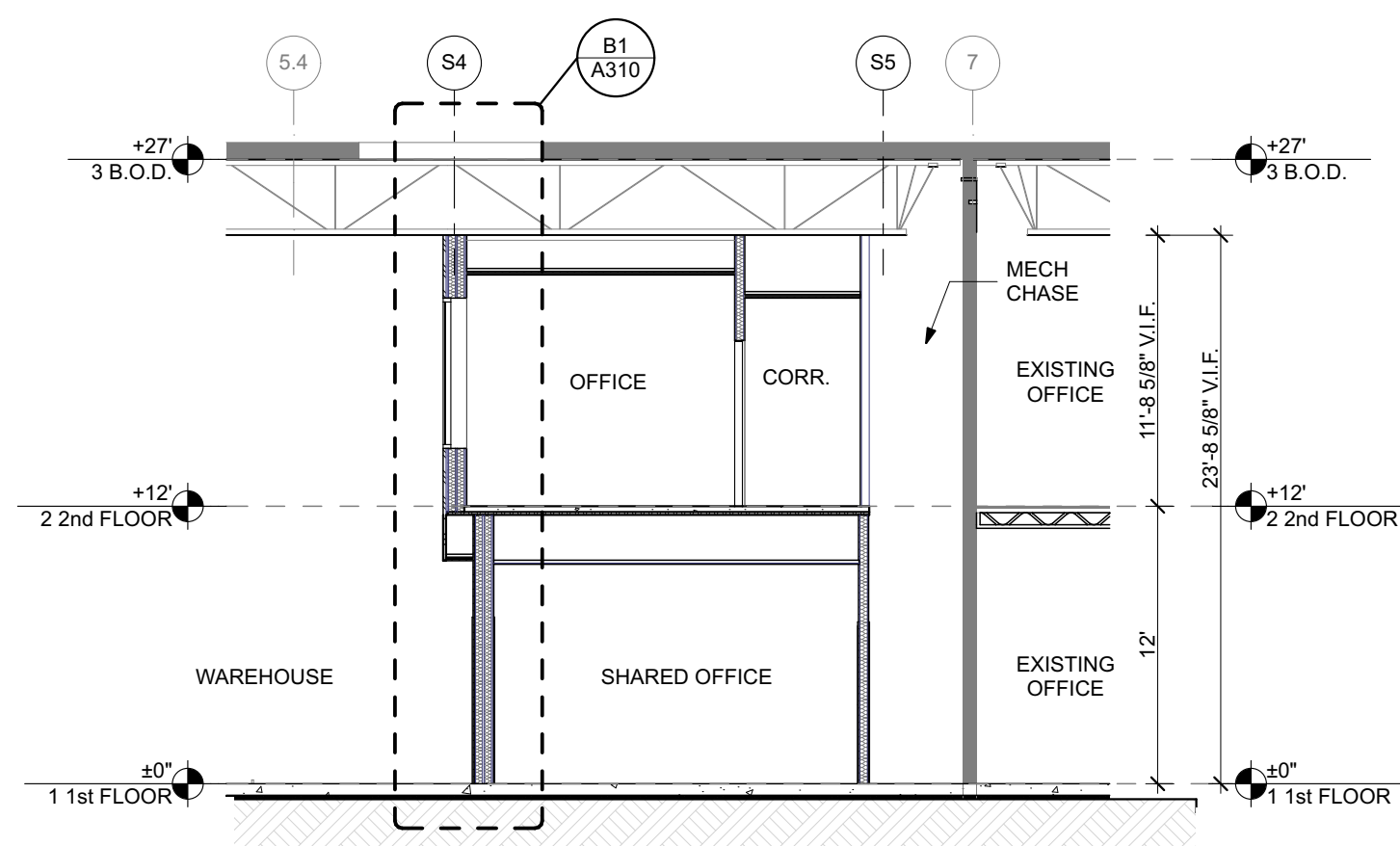

**D4  
A301** MFB OFFICE 2ND FLOOR SECTION 1  
SCALE: 1/8" = 1'-0"

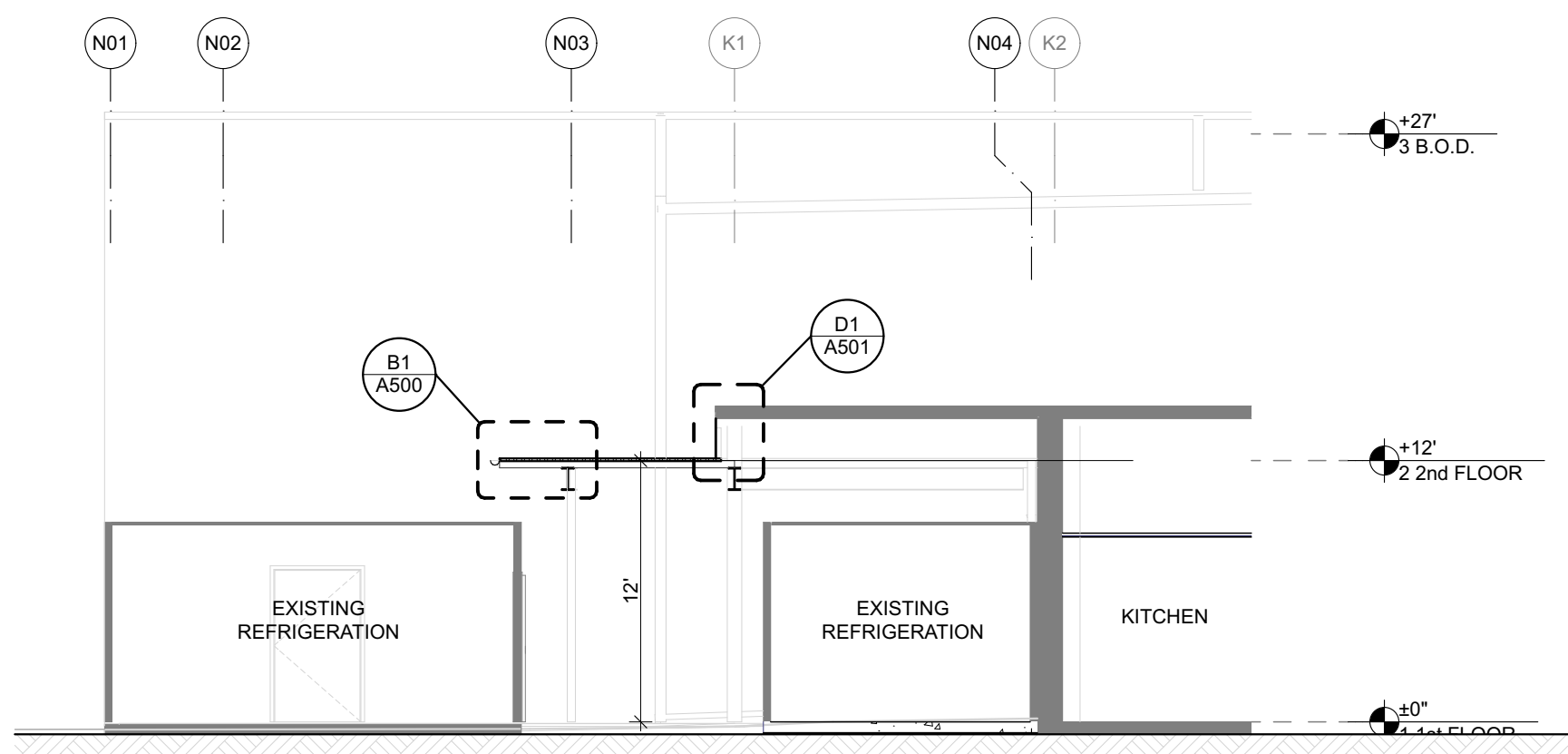

**A2  
A301** FW SECTION THROUGH CANOPY  
SCALE: 1/8" = 1'-0"

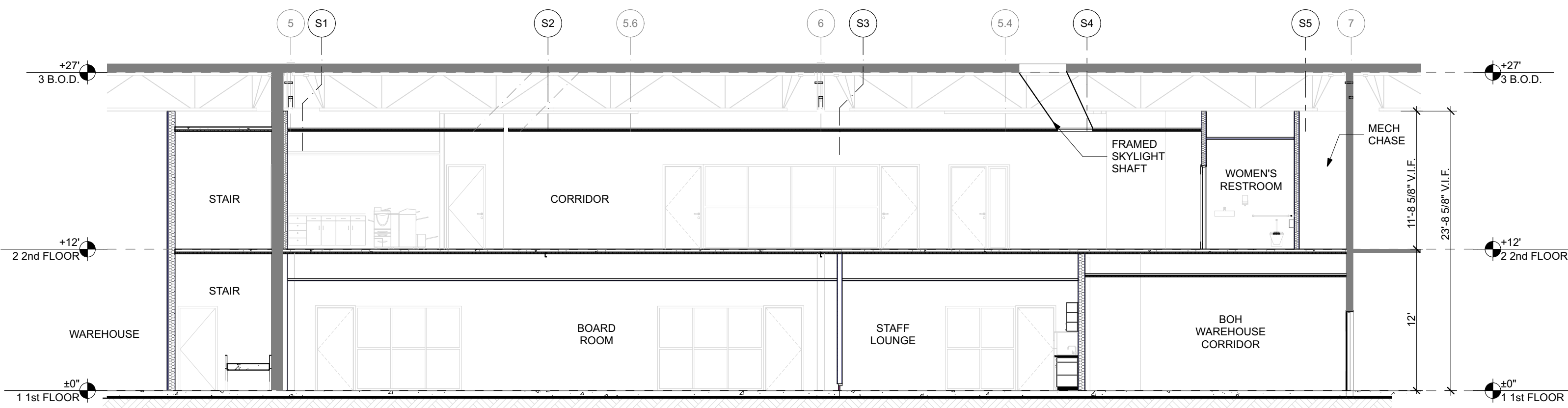

**B2  
A301** MFB OFFICES - LONGITUDINAL SECTION 02  
SCALE: 1/8" = 1'-0"

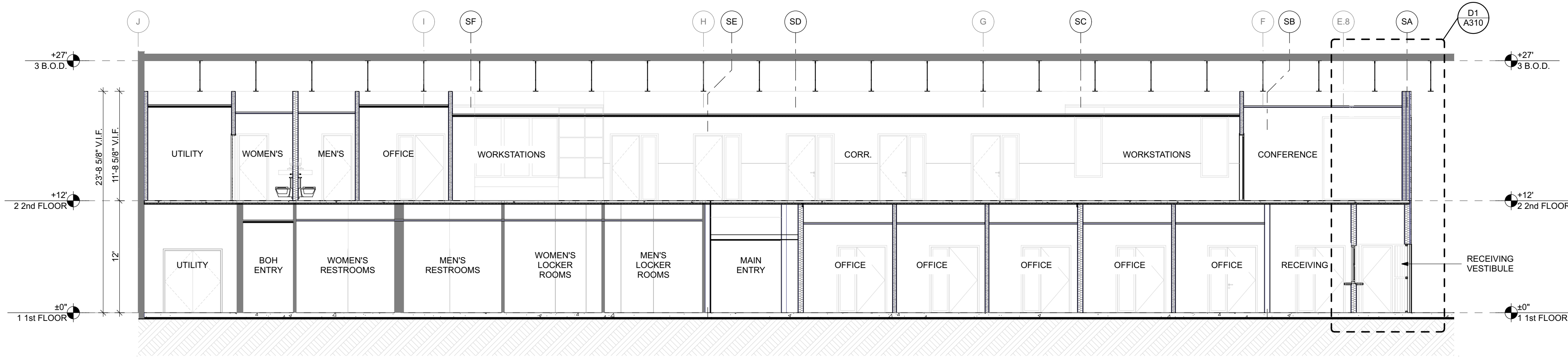

**B1  
A301** MFB OFFICES - LONGITUDINAL SECTION 01  
SCALE: 1/8" = 1'-0"



**MARYLAND FOOD BANK**

address

2200 HALETHORPE FARMS, RD  
BALTIMORE, MD 21227

**OWNER:**  
MARYLAND FOOD BANK  
2200 HALETHORPE FARMS RD  
BALTIMORE, MD 21227  
CONTACT: RICK CONDON  
443.297.5196 / [rcondon@mdfoodbank.org](mailto:rcondon@mdfoodbank.org)

FOOD WORKS  
2200 HALETHORPE FARMS RD  
BALTIMORE, MD 21227  
CONTACT: TIM REGAN  
443.297.5161 / [aaceto@mdfoodbank.org](mailto:aaceto@mdfoodbank.org)

**ARCHITECT:**  
PI.KL STUDIO, LLC  
1916 FLEET ST  
BALTIMORE, MD 21231  
CONTACT: BRIAN BAKSA  
443.928.1982 / BRIAN@PIKLSTUDIO.COM

**STRUCTURAL ENGINEER:**  
STRUCTURA  
809 CATHEDRAL STREET  
BALTIMORE, MD 21201  
CONTACT: SEAN JEFFREYS  
443.219.9742 / SJEFFREYES@STRUCTURA-INC.COM

**MEP ENGINEER:**  
THOMAS FOULKES, LLC  
1107 POPLAR HILL ROAD  
BALTIMORE, MD  
CONTACT: THOMAS FOULKES  
410.262.1806 / TLF@THOMASFOULKES.COM

**FOOD SERVICE DESIGN:**  
**NYIKOS GARCIA**  
 18219-A FLOWER HILL WAY  
 GAITHERSBURG, MD 20879  
 CONTACT: JAY GARCIA  
 240.464.8280 / JGARCIA@NYIKOSGARCIA.COM

**INTERIOR DESIGN:**  
LUUA DESIGN  
BALTIMORE, MD  
CONTACT: ANNE STAHL  
317.730.3195 / ANNE@LUUADDESIGNSTUDIO.COM

PROFESSIONAL CERTIFICATION:  
I HEREBY CERTIFY THAT THESE DOCUMENTS WERE PREPARED OR  
APPROVED BY ME, AND THAT I AM A DULY LICENSED PROFESSIONAL  
ARCHITECT UNDER THE LAWS OF THE STATE OF MARYLAND, LICEN  
NO. 18269, EXPIRATION DATE: 11-17-21.

© 2020 PIKL STUDIO, LLC  
CONTRACTOR SHALL CHECK AND VERIFY ALL DIMENSIONS AND  
EXISTING CONDITIONS PRIOR TO PROCEEDING WITH THE WORK.  
SHEET SIZE 24" X 36". NOT TO SCALE AT OTHER SHEET SIZES. U  
FIGURED DIMENSIONS ONLY. DO NOT SCALE FROM DRAWINGS.

**FOR PERMIT**

11/30/2020

[illegible]

## WALL SECTIONS

# A310





MARK	DATE	DESCRIPTION

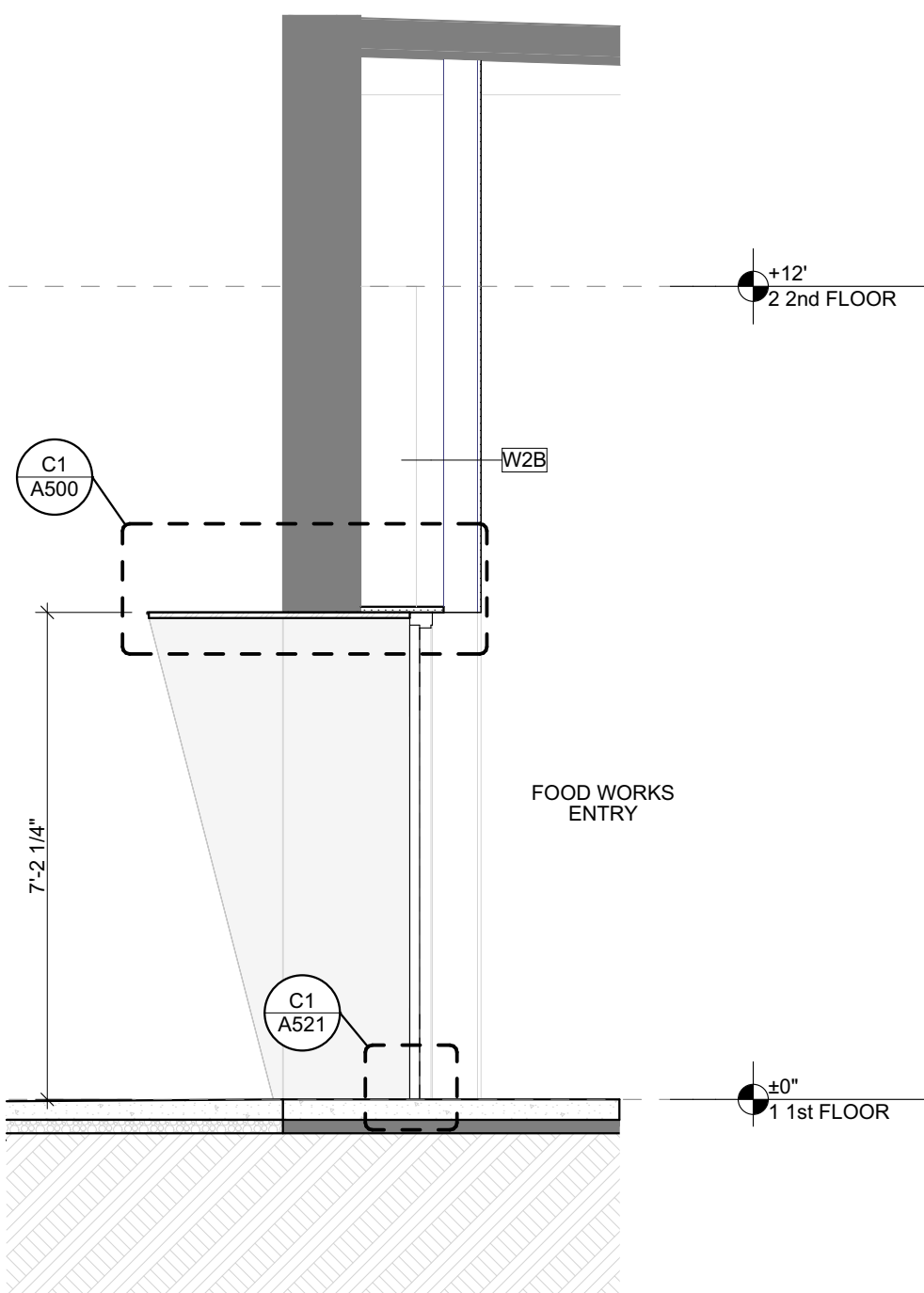

A3  
A311 WALL SECTION - FW MAIN ENTRY  
SCALE: 3/8" = 1'-0"

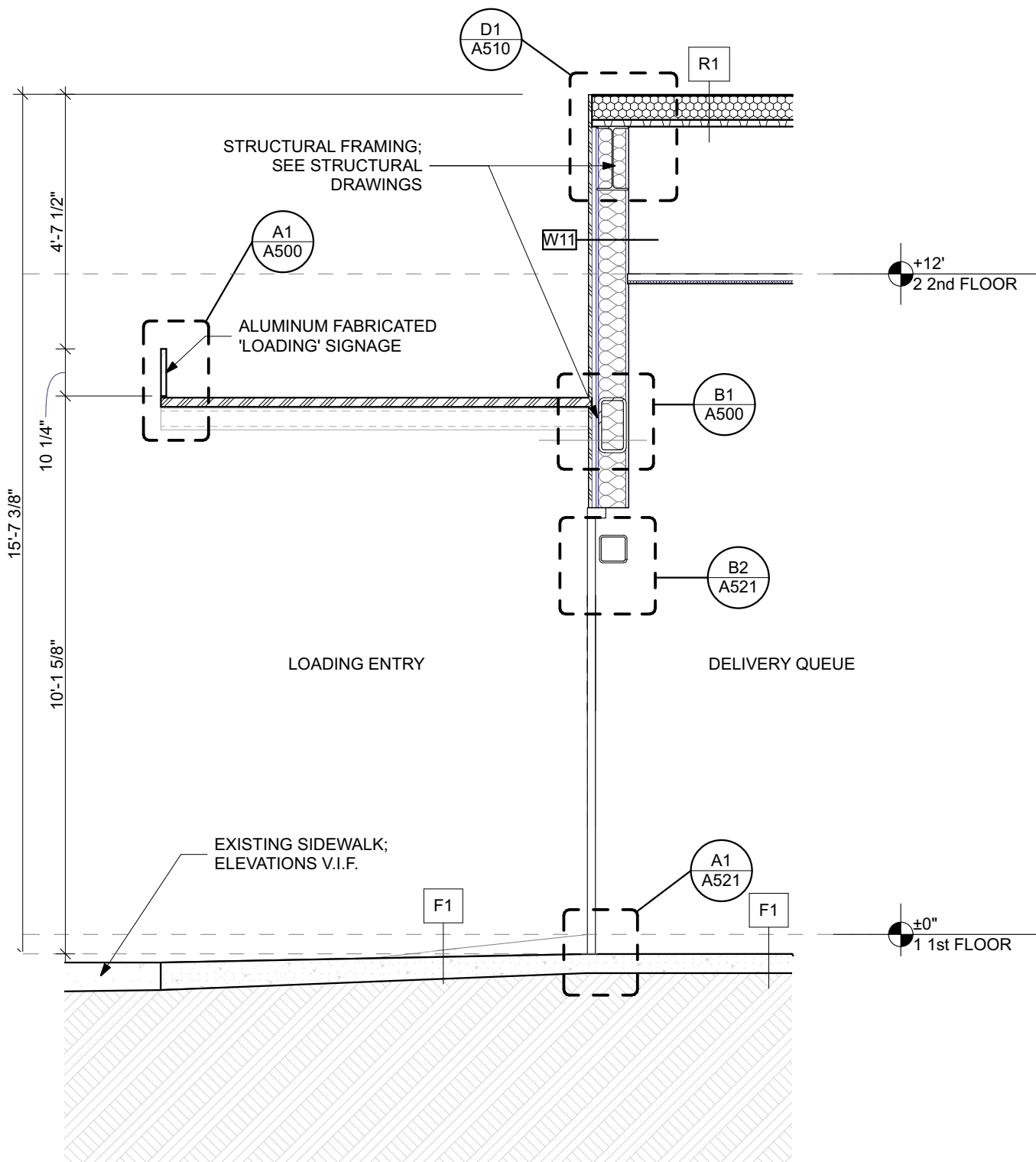

B3  
A311 WALL SECTION - LOADING ENTRY  
SCALE: 3/8" = 1'-0"

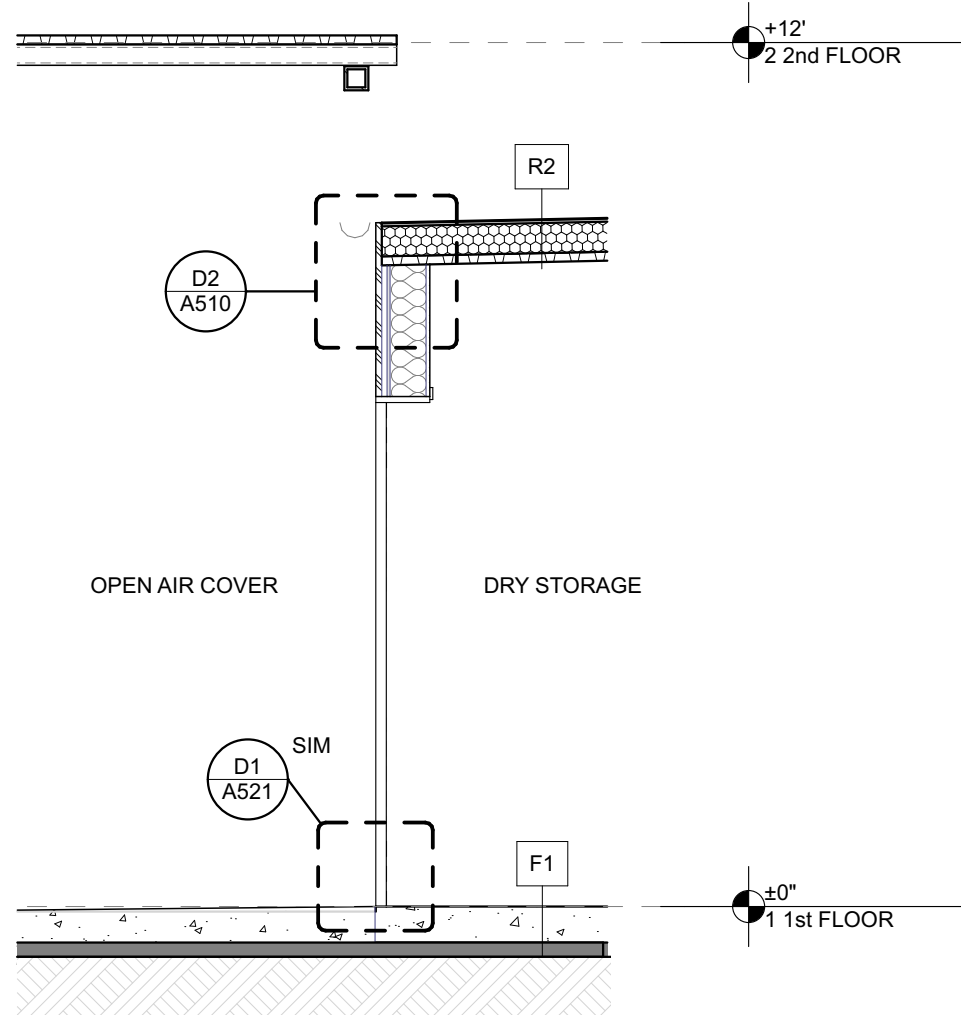

C3  
A311 WALL SECTION - DRY STORAGE 2  
SCALE: 3/8" = 1'-0"

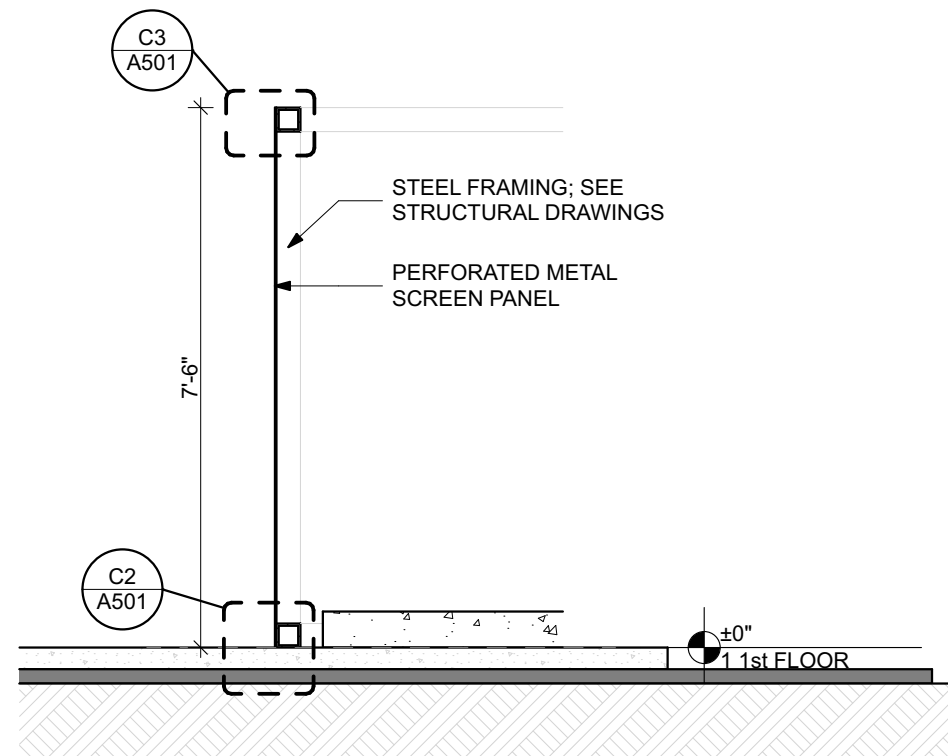

D3  
A311 WALL SECTION - TYP. METAL SCREEN  
SCALE: 3/8" = 1'-0"

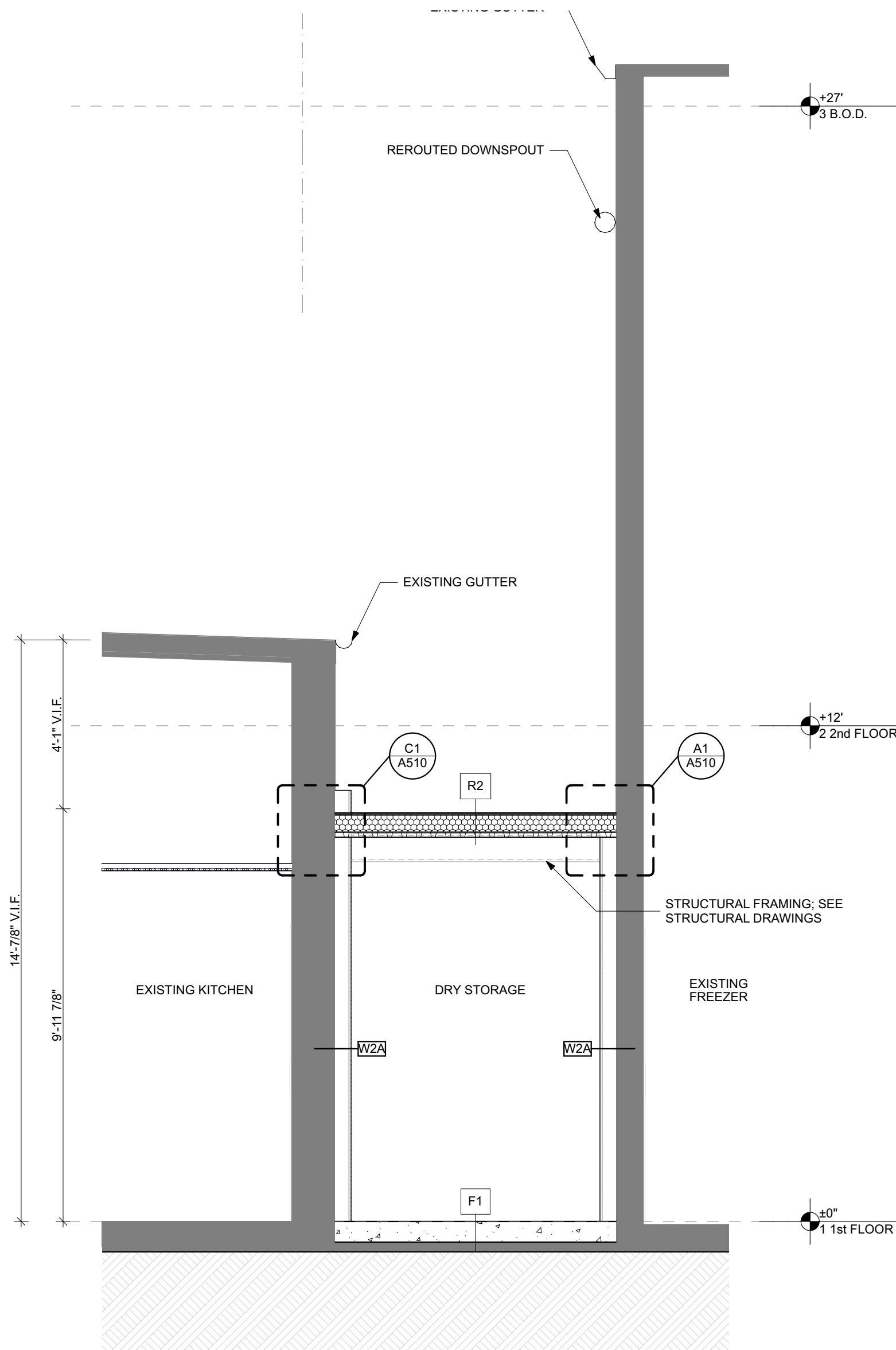

C1  
A311 WALL SECTION - DRY STORAGE  
SCALE: 3/8" = 1'-0"

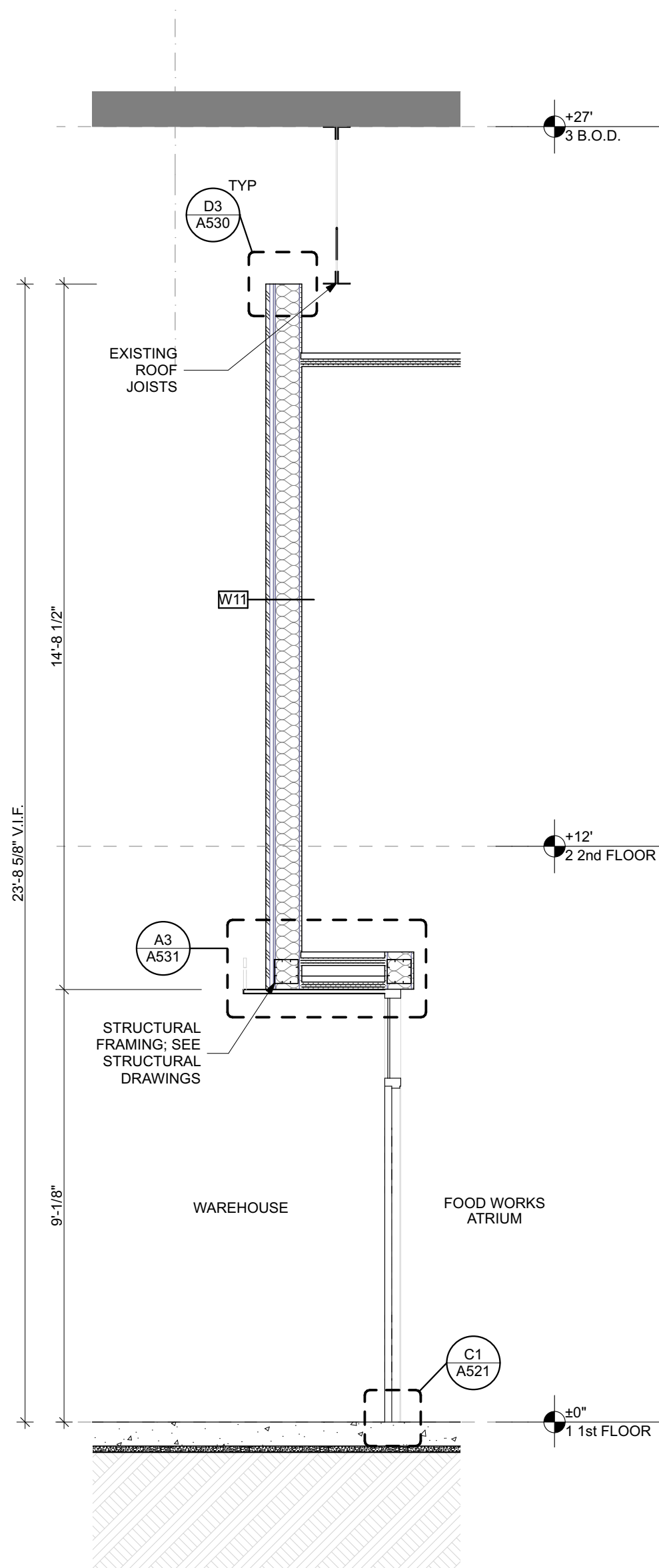

E1  
A311 WALL SECTION - FW RECESS  
SCALE: 3/8" = 1'-0"

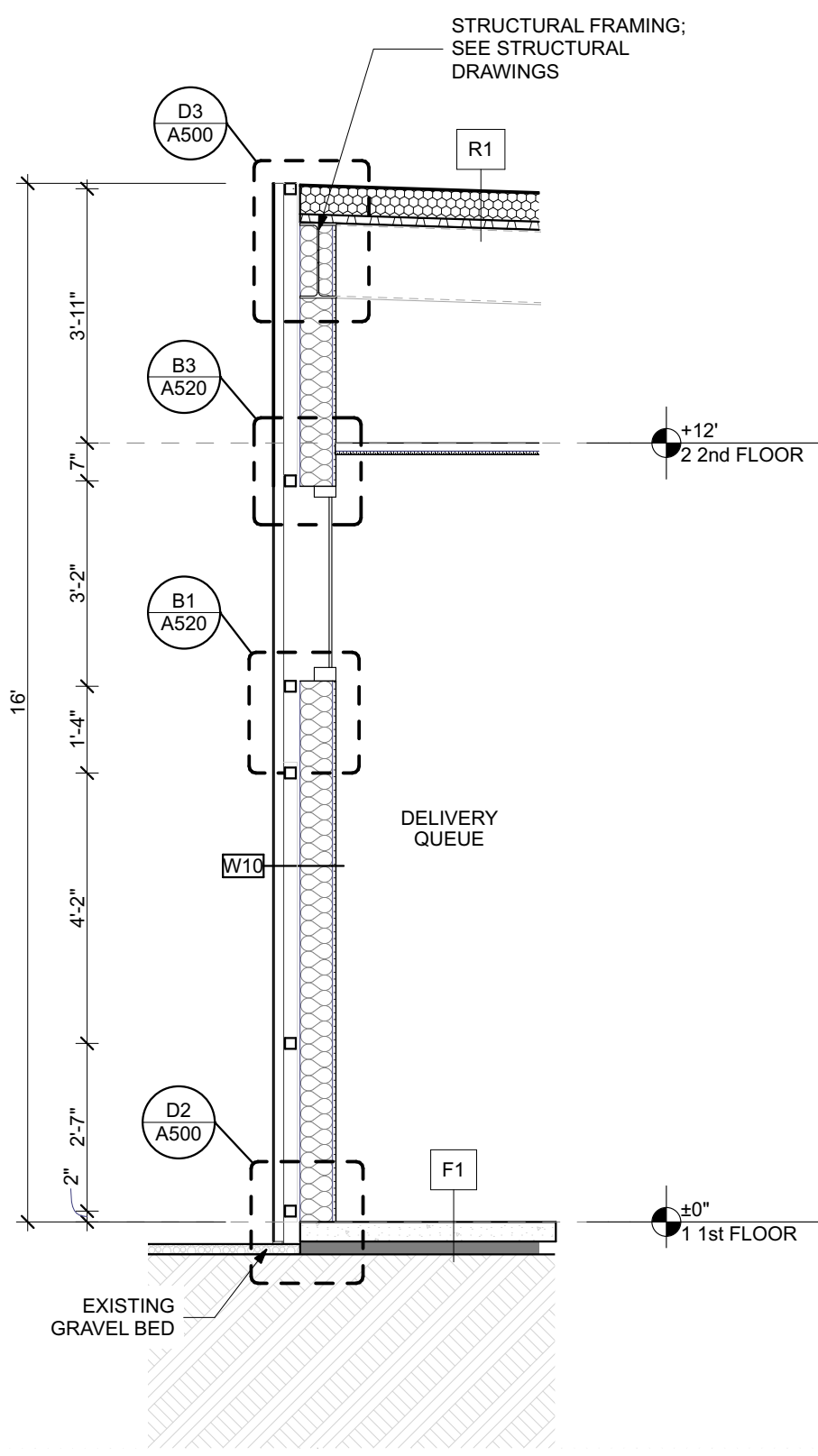

A311  
WALL SECTION - RAINSCREEN  
SCALE: 3/8" = 1'-0"

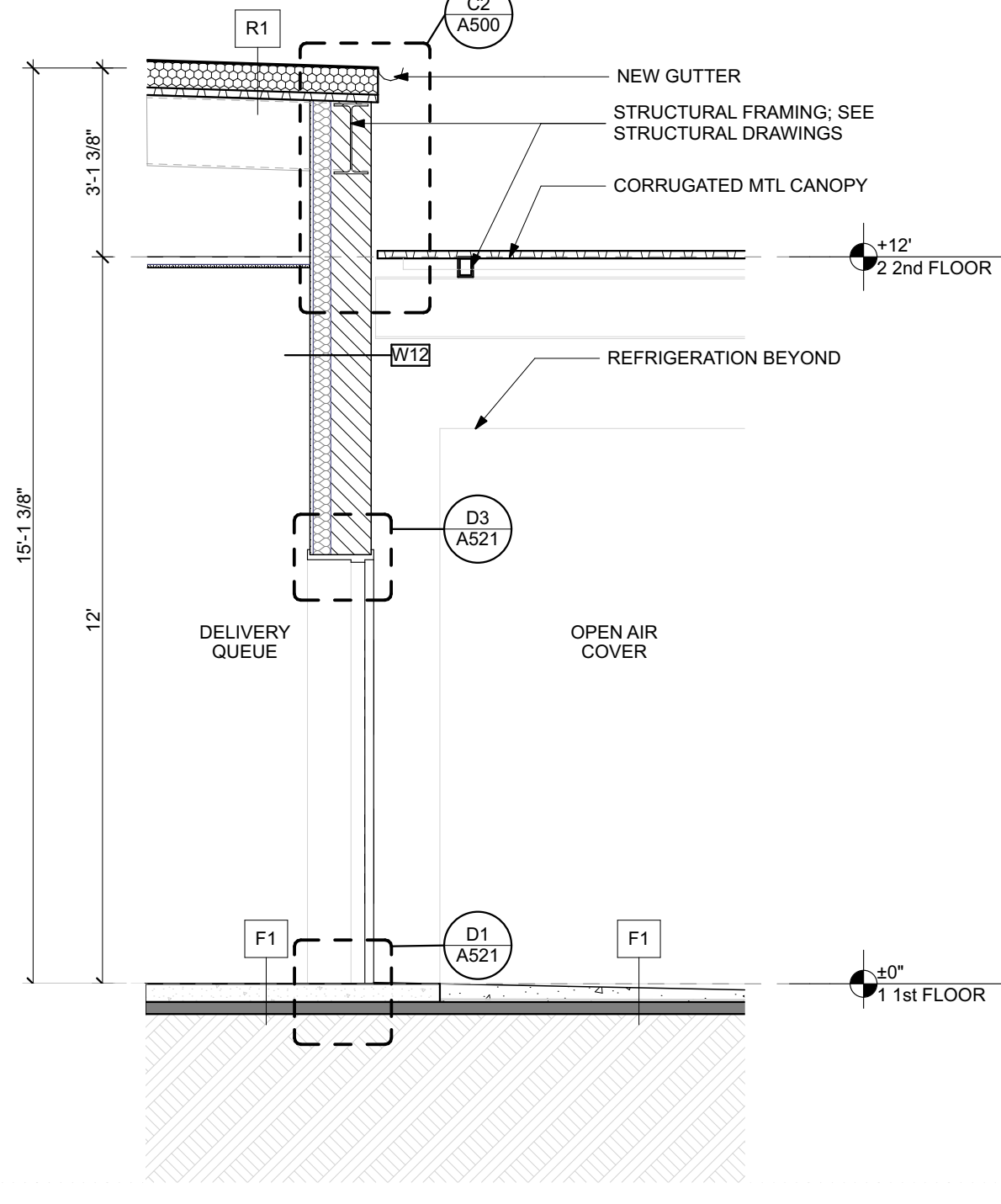

B1  
A311 WALL SECTION - CMU ADDITION  
SCALE: 3/8" = 1'-0"



MARK	DATE	DESCRIPTION

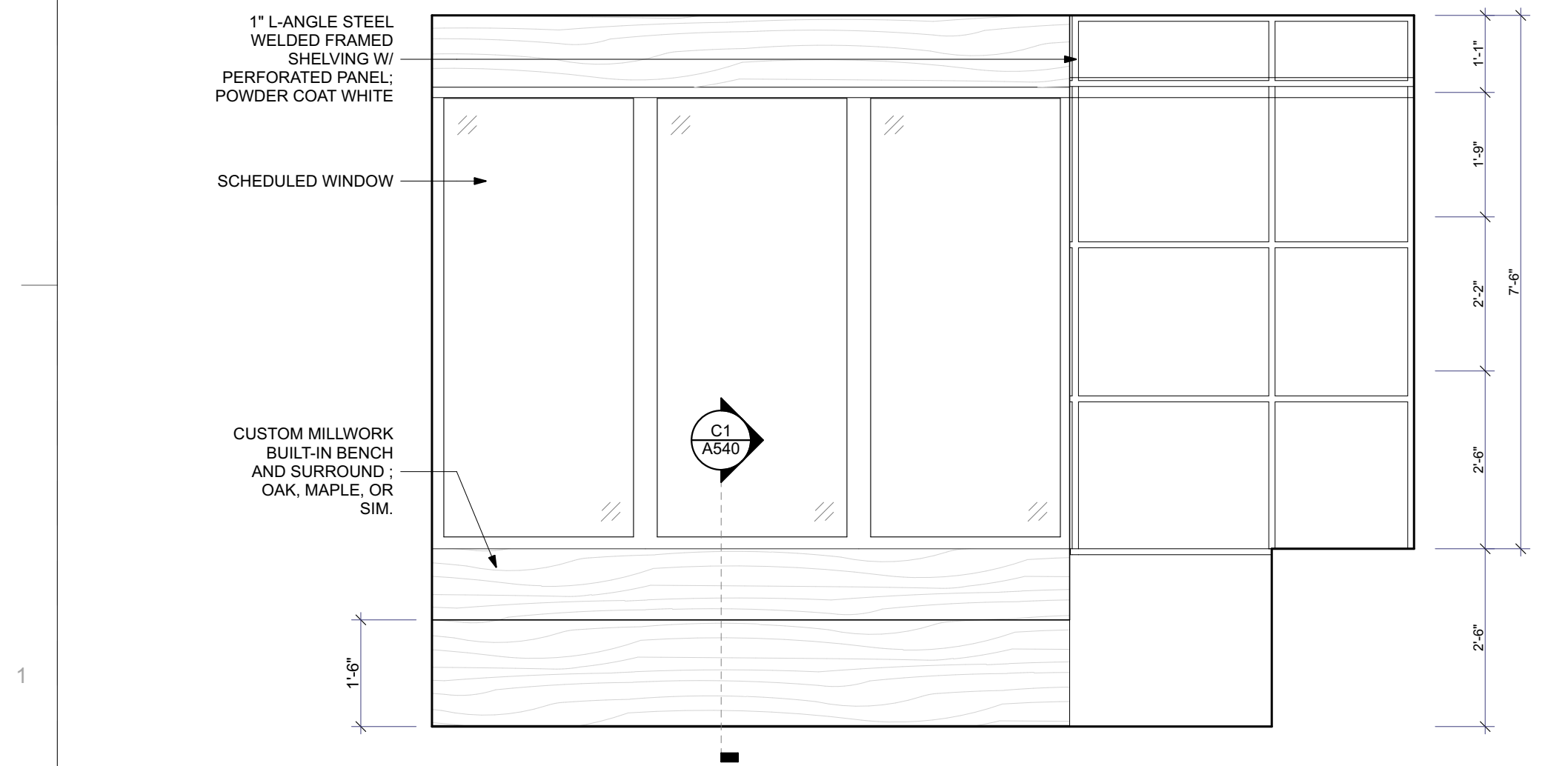
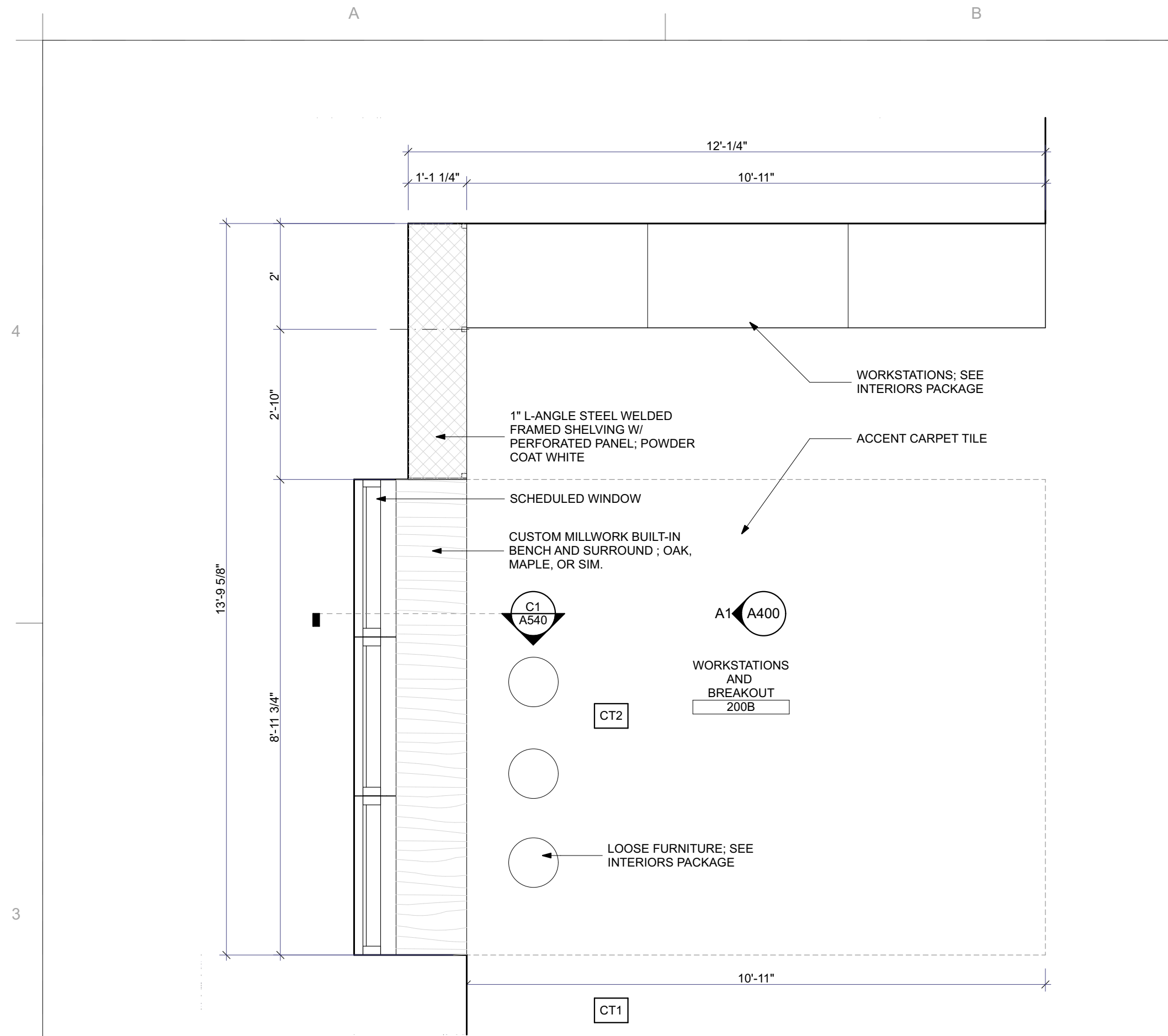

A1 A400 ELEVATION - BUILT-IN WINDOW SEAT  
SCALE: 1/2" = 1'-0"

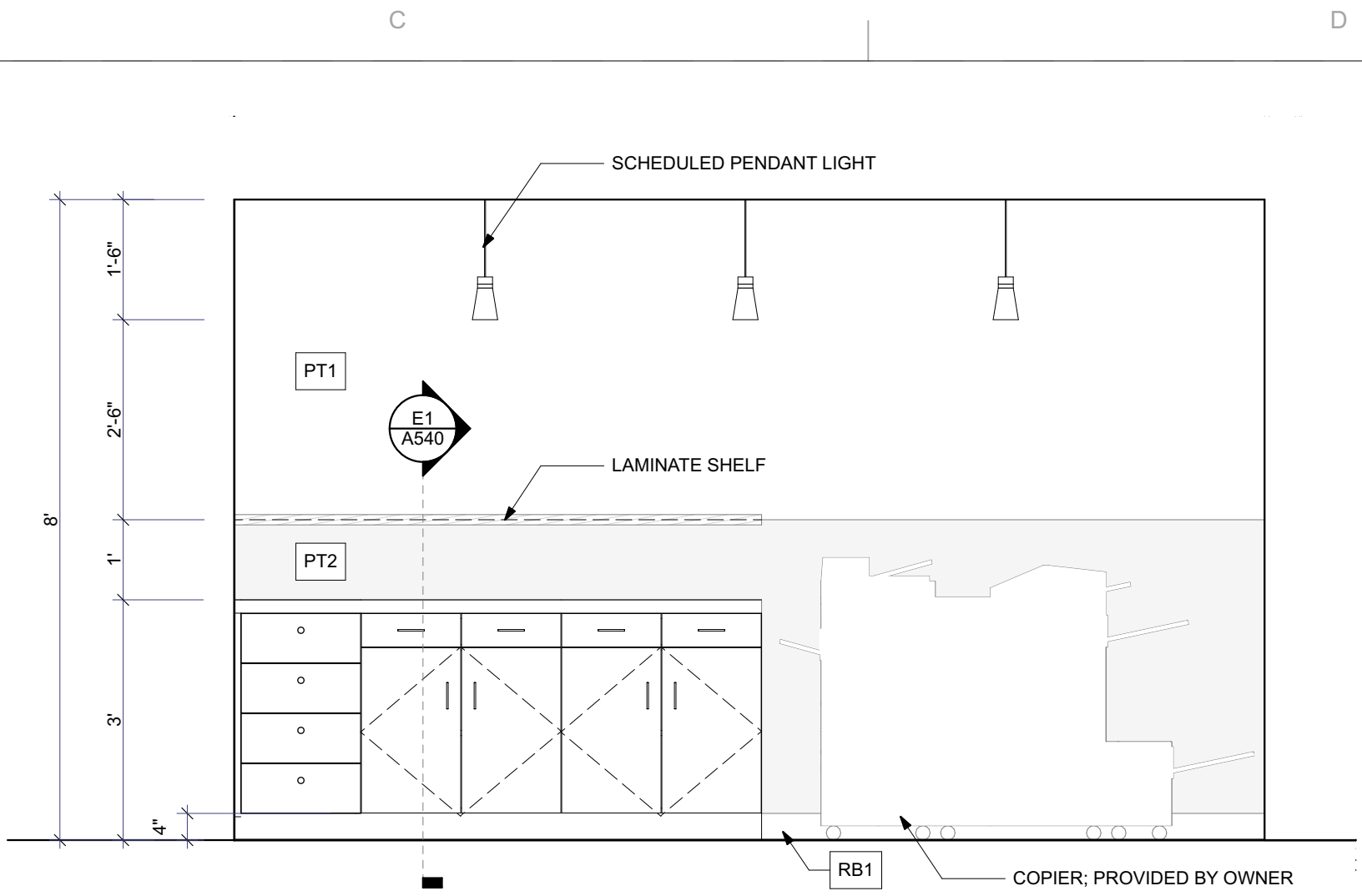

C3 A400 ELEVATION - COPY / BREAK OUT  
SCALE: 1/2" = 1'-0"

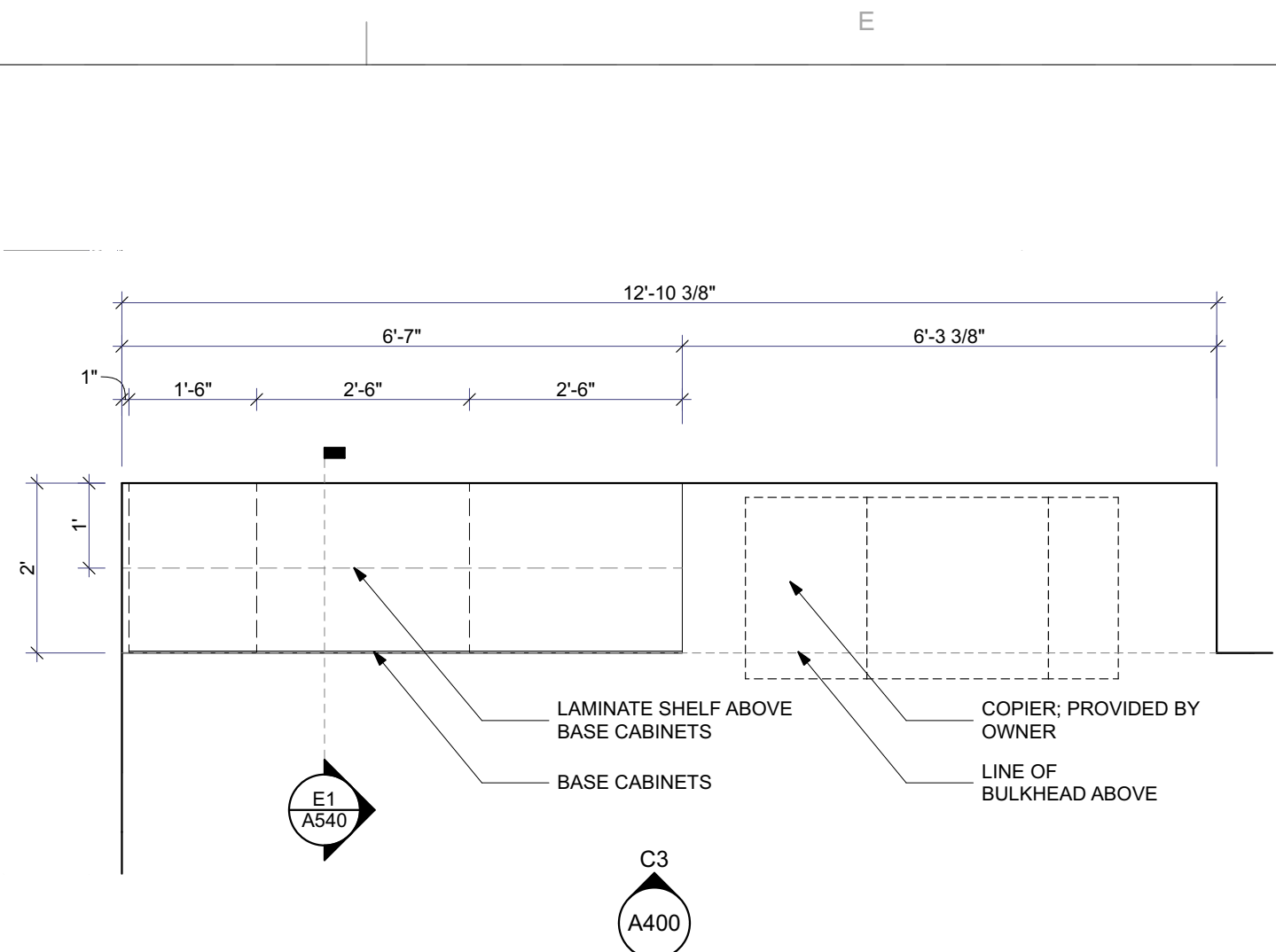

D4 A400 PLAN - COPY / BREAK OUT  
SCALE: 1/2" = 1'-0"

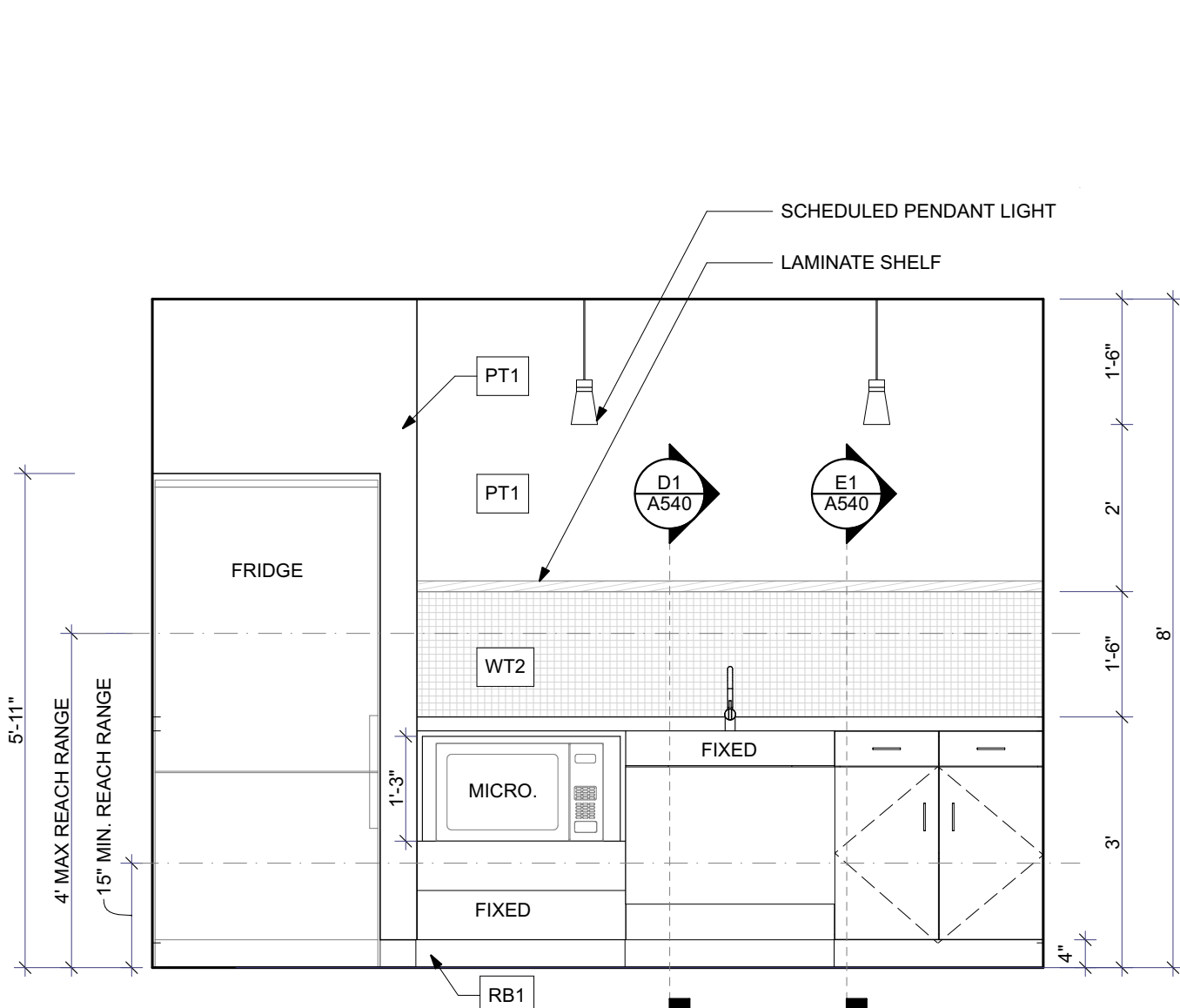

C2 A400 ELEVATION - KITCHENETTE  
SCALE: 1/2" = 1'-0"

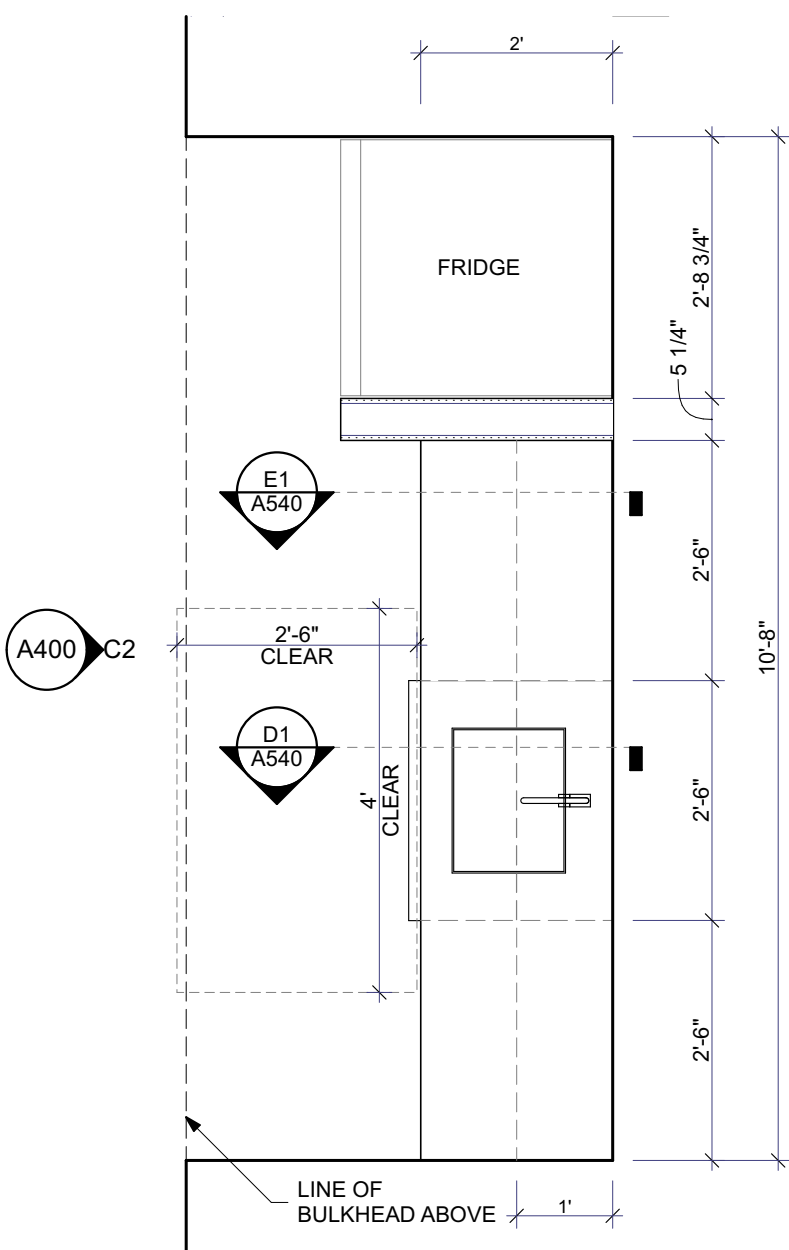

D2 A400 PLAN - KITCHENETTE  
SCALE: 1/2" = 1'-0"

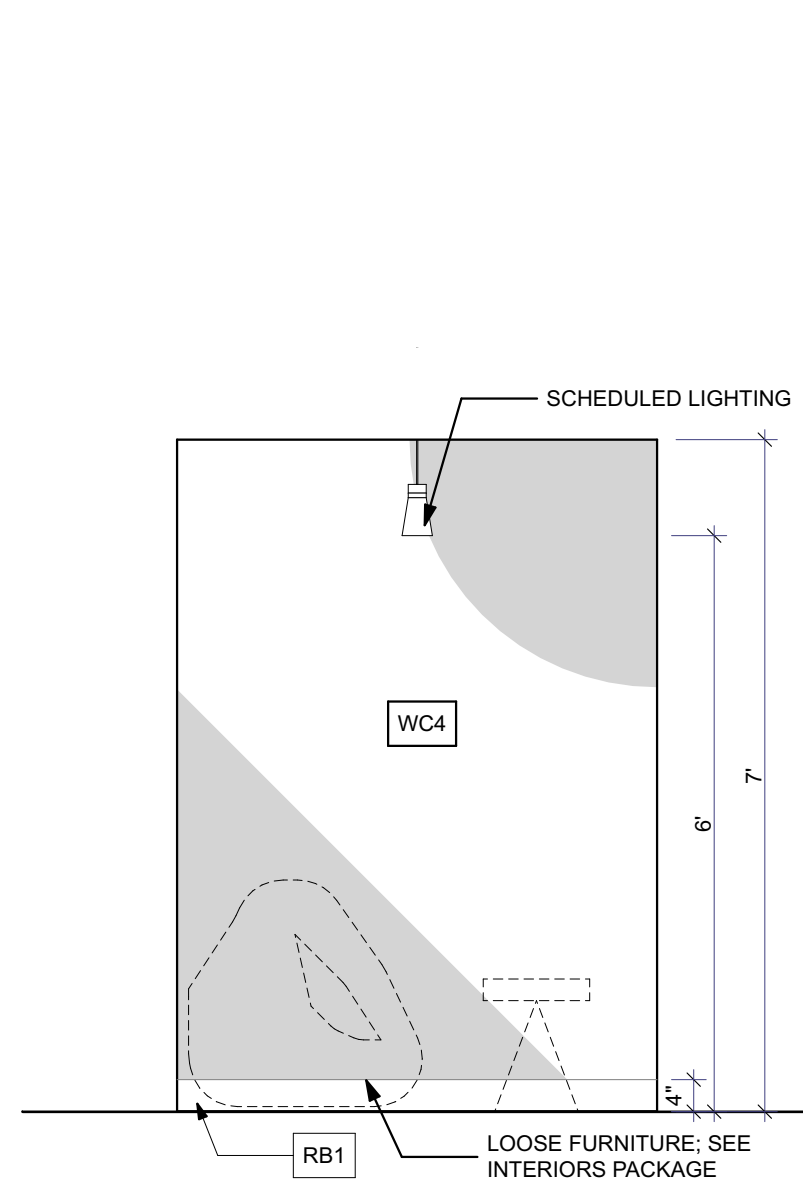

E2 A400 BREAKOUT NOOK - ELEV.  
SCALE: 1/2" = 1'-0"

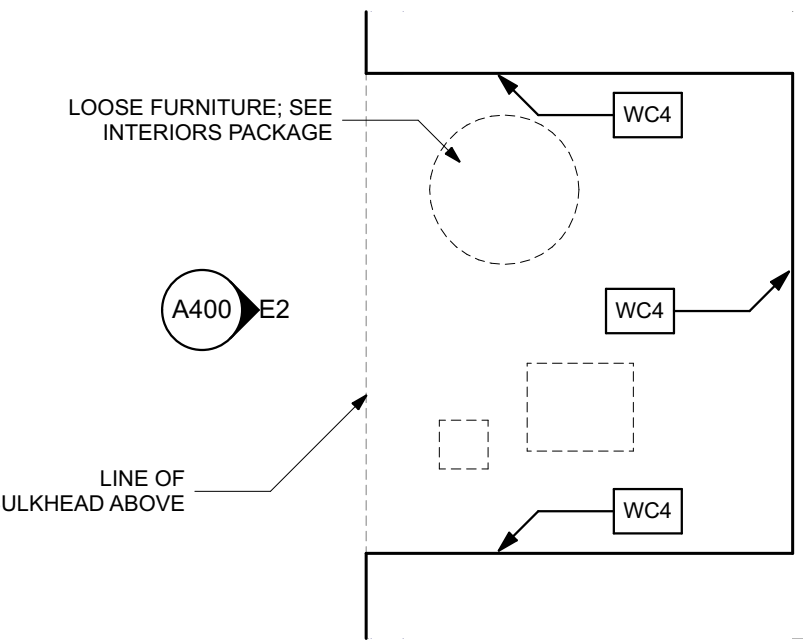

E1 A400 BREAKOUT NOOK - PLAN  
SCALE: 1/2" = 1'-0"



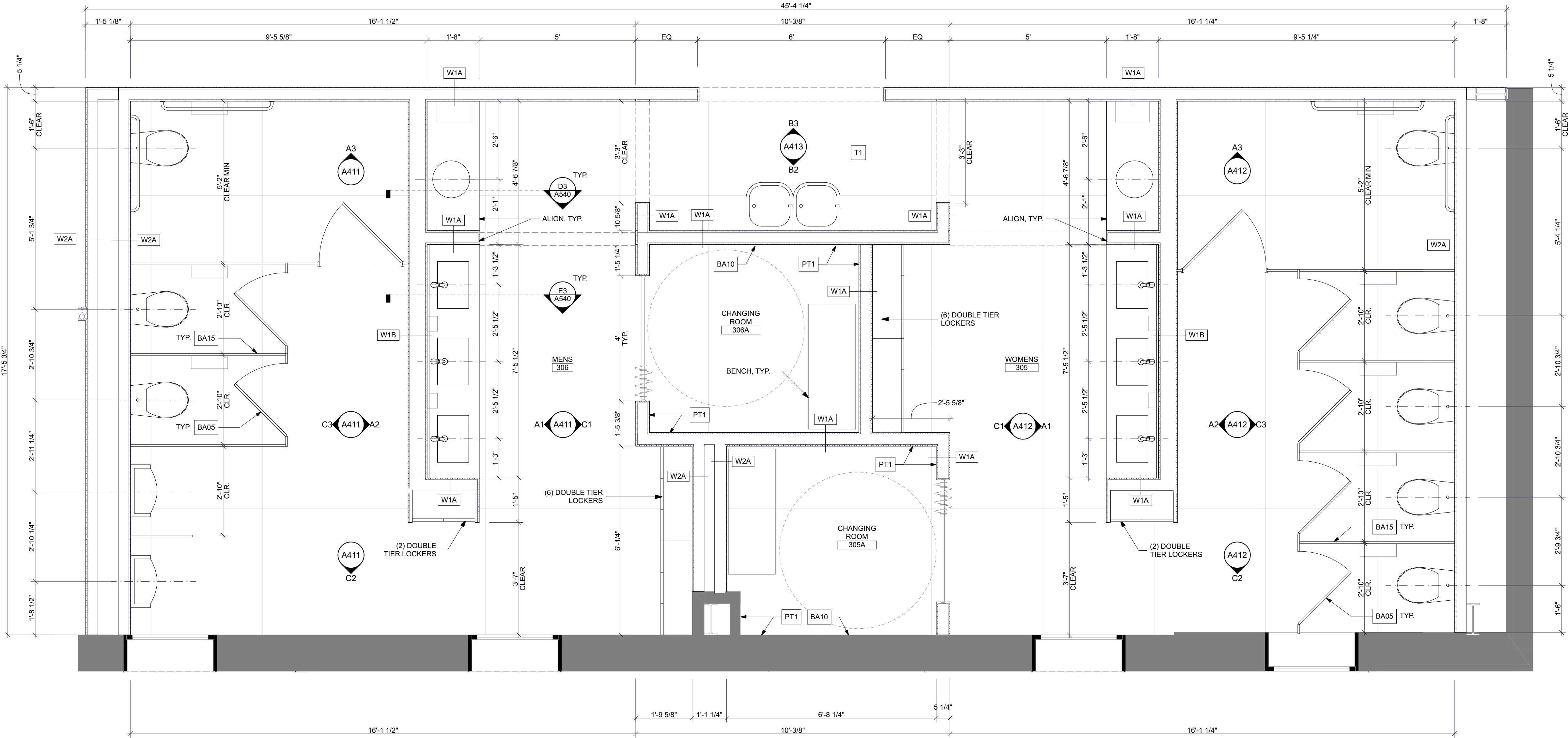

**A2  
A410** ENLARGED LOCKER ROOMS  
SCALE: 1/2" = 1'-0"

**GENERAL NOTES:**

FINISHES MUST BE READ IN CONJUNCTION WITH ASSOCIATED SCHEDULES ON SHEET A115 AND TYPICAL TRANSITIONS ON SHEET A620.

SEE SPECIFICATION MANUAL FOR PRODUCT SELECTIONS, ALTERNATIVES, COLORS AND INFORMATION.

REFER TO ENLARGED KITCHEN AND BATHROOM DETAILS ON SHEET A410 & A411 FOR ALL KITCHEN AND BATHROOM FINISHES

PATCH, REPAIR AND LEVEL EXISTING CONCRETE SRFACE AS NEEDED PRIOR TO PAINT/SEAL.

**FINISH LEGEND:**

**CONCRETE FLOOR**

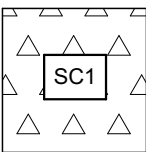

STAINED & POLISHED CONCRETE  
PROVIDE (3) MOCK-UP SAMPLES OF STAIN ON SITE; FINAL STAIN TBD  
BY ARCHITECT AND OWNER

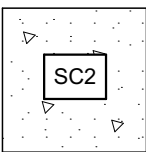

SEALED CONCRETE

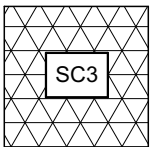

POURED URETHANE ON CONCRETE FLOOR  
W/ WALL BASE TURN UP

**CERAMIC TILES**

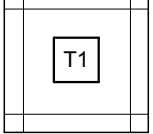

CERAMIC FLOOR TILE

**VINYL FLOOR**

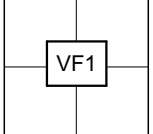

LUXURY VINYL TILE

**CARPET**



CARPET TILE

**WALL TILE**

WT1: CERAMIC SUBWAY TILE  
WAINSCOT PER ELEVATION DRAWINGS

WT2: MOSAIC CERAMIC TILE 01  
WAINSCOT PER ELEVATION DRAWINGS

WT3: MOSAIC CERAMIC TILE 02  
WAINSCOT PER ELEVATION DRAWINGS

**PAINT**

PROVIDE APPROPRIATE INDOOR OR OUTDOOR PRODUCTS DEPENDING ON LOCATION.  
PAINTS TO BE ZERO VOC, TYP.

PAINTS ARE REFERENCED USING THE FOLLOWING SYSTEM:

PT1-MA

2 LETTER SUFFIX = SHEEN  
FL = FLAT  
MA = MATTE  
SA = SATIN  
EG = EGGSHELL  
SG = SEMIGLOSS  
HG = HIGH GLOSS

PT# = PAINT COLOR, SEE BELOW

PT1: GENERAL PAINT - WHITE  
PT2: GENERAL PAINT - LIGHT GRAY  
PT3: ACCENT COLOR - RED  
PT4: ACCENT COLOR - YELLOW  
PT5: ACCENT COLOR - DARK GRAY  
PT6: MURAL / SUPER GRAPHIC  
D1: REFER TO SHEET A115 FOR WAINSCOT

**WALL COVERINGS**

WC1: FRP, WHITE; FULL HEIGHT  
UNLESS OTHERWISE NOTED  
WC2: STAINLESS STEEL; FULL HEIGHT  
UNLESS OTHERWISE NOTED  
WC3: MURAL WALL ; DESIGN TBD  
WC4: ACCENT WALLPAPER  
WC5: COLD-ROLLED "NATURAL" STEEL PANEL

**WALL BASE**

RB1: RUBBER BASE: 4"  
UB1: INTEGRAL URETHANE COVE BASE, SEE SC3  
TB1: TILE BASE: 4"



MARK	DATE	DESCRIPTION

**GENERAL NOTES:**

FINISHES MUST BE READ IN CONJUNCTION WITH ASSOCIATED SCHEDULES ON SHEET A115 AND TYPICAL TRANSITIONS ON SHEET A620.

SEE SPECIFICATION MANUAL FOR PRODUCT SELECTIONS, ALTERNATIVES, COLORS AND INFORMATION.

REFER TO ENLARGED KITCHEN AND BATHROOM DETAILS ON SHEET A410 & A411 FOR ALL KITCHEN AND BATHROOM FINISHES

PATCH, REPAIR AND LEVEL EXISTING CONCRETE SRFACE AS NEEDED PRIOR TO PAINT/SEAL.

**FINISH LEGEND:**

**CONCRETE FLOOR**

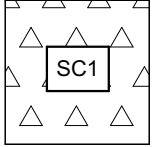

STAINED & POLISHED CONCRETE  
PROVIDE (3) MOCK-UP SAMPLES OF STAIN ON SITE; FINAL STAIN TBD  
BY ARCHITECT AND OWNER

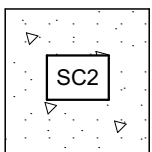

SEALED CONCRETE

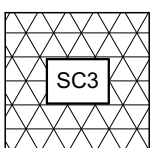

POURED URETHANE ON CONCRETE FLOOR  
W/ WALL BASE TURN UP

**CERAMIC TILES**

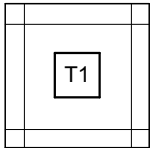

CERAMIC FLOOR TILE

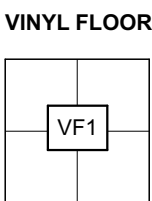

LUXURY VINYL TILE

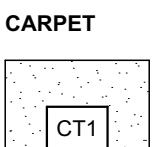

CARPET TILE

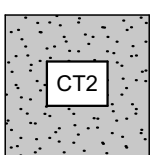

ACCENT CARPET TILE

**WALL TILE**

WT1: CERAMIC SUBWAY TILE  
WAINSCOT PER ELEVATION DRAWINGS

WT2: MOSAIC CERAMIC TILE 01  
WAINSCOT PER ELEVATION DRAWINGS

WT3: MOSAIC CERAMIC TILE 02  
WAINSCOT PER ELEVATION DRAWINGS

**PAINT**

PROVIDE APPROPRIATE INDOOR OR OUTDOOR PRODUCTS DEPENDING ON LOCATION.  
PAINTS TO BE ZERO VOC, TYP.

PAINTS ARE REFERENCED USING THE FOLLOWING SYSTEM:

PT1-MA

2 LETTER SUFFIX = SHEEN  
FL = FLAT  
MA = MATTE  
SA = SATIN  
EG = EGGSHELL  
SG = SEMIGLOSS  
HG = HIGH GLOSS

PT# = PAINT COLOR, SEE BELOW

PT1: GENERAL PAINT - WHITE  
PT2: GENERAL PAINT - LIGHT GRAY  
PT3: ACCENT COLOR - RED  
PT4: ACCENT COLOR - YELLOW  
PT5: ACCENT COLOR - DARK GRAY  
PT6: MURAL / SUPER GRAPHIC  
D1: REFER TO SHEET A115 FOR WAINSCOT

**WALL COVERINGS**

WC1: FRP, WHITE; FULL HEIGHT  
UNLESS OTHERWISE NOTED

WC2: STAINLESS STEEL; FULL HEIGHT  
UNLESS OTHERWISE NOTED

WC3: MURAL WALL ; DESIGN TBD

WC4: ACCENT WALLPAPER

WC5: COLD-ROLLED "NATURAL" STEEL PANEL

**WALL BASE**

RB1: RUBBER BASE: 4"

UB1: INTEGRAL URETHANE COVE BASE, SEE SC3

TB1: TILE BASE: 4"

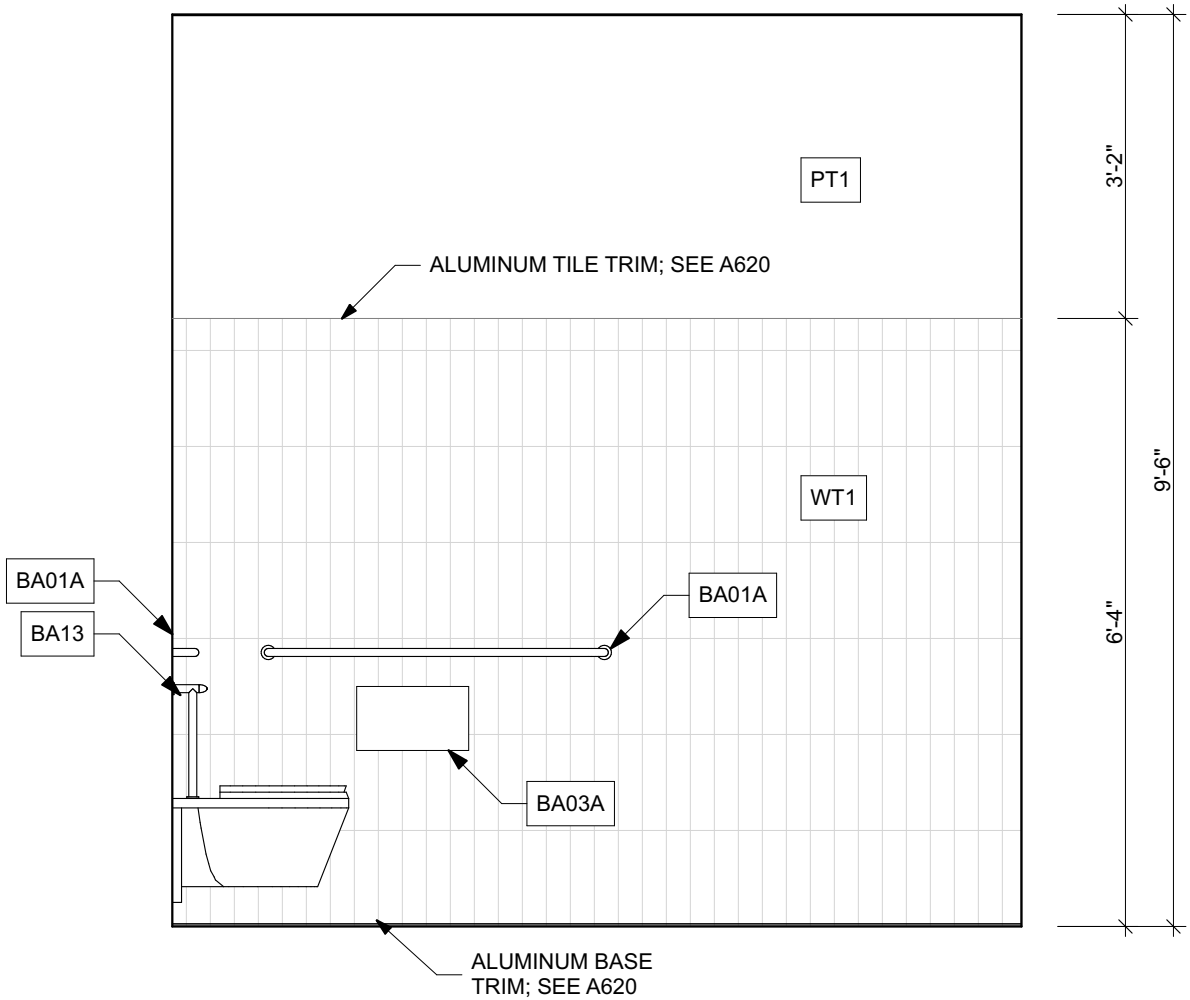

**A3  
A411** MENS RESTROOM ELEV  
SCALE: 1/2" = 1'-0"

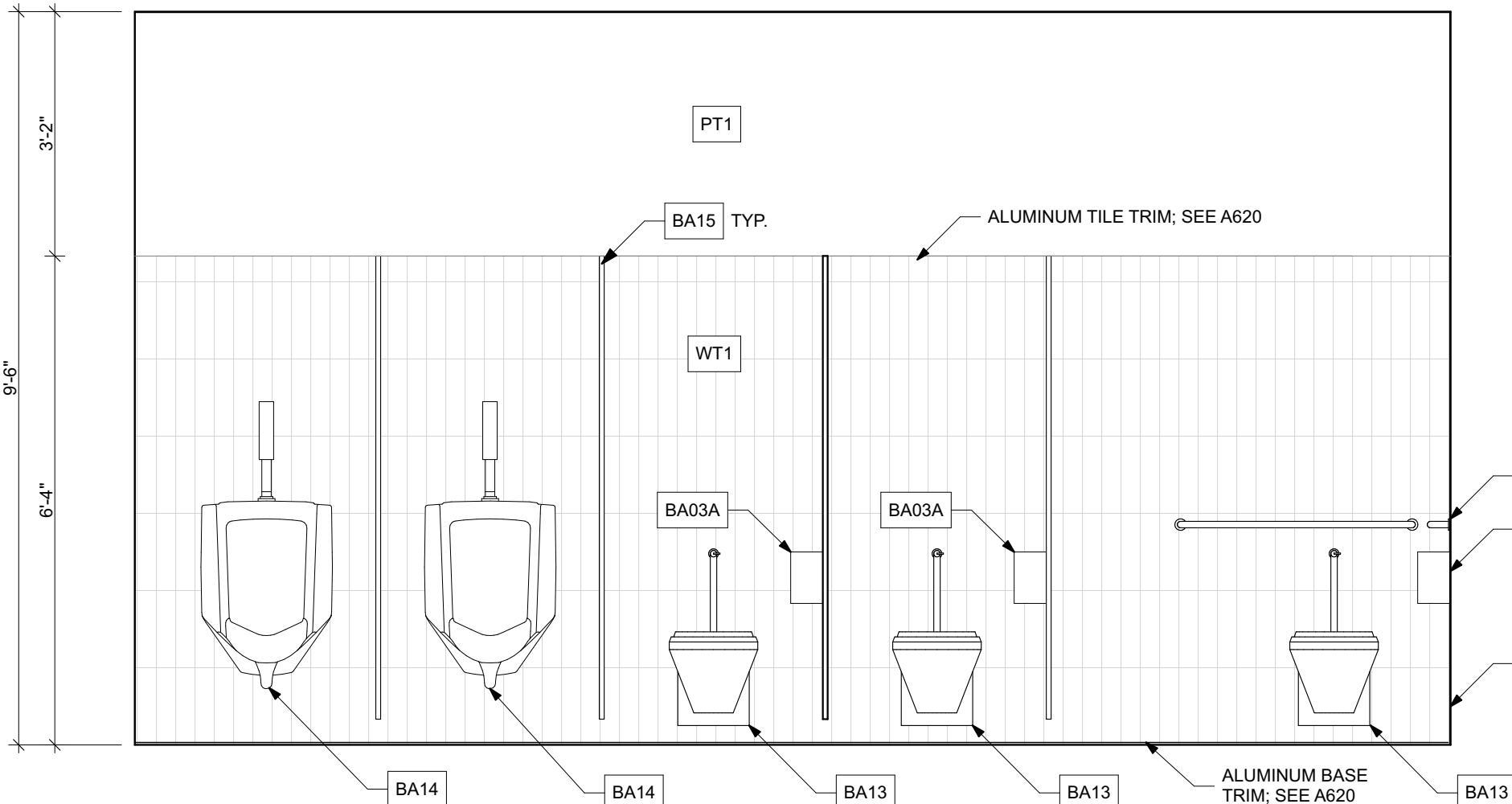

**C3  
A411** MENS RESTROOM ELEV  
SCALE: 1/2" = 1'-0"

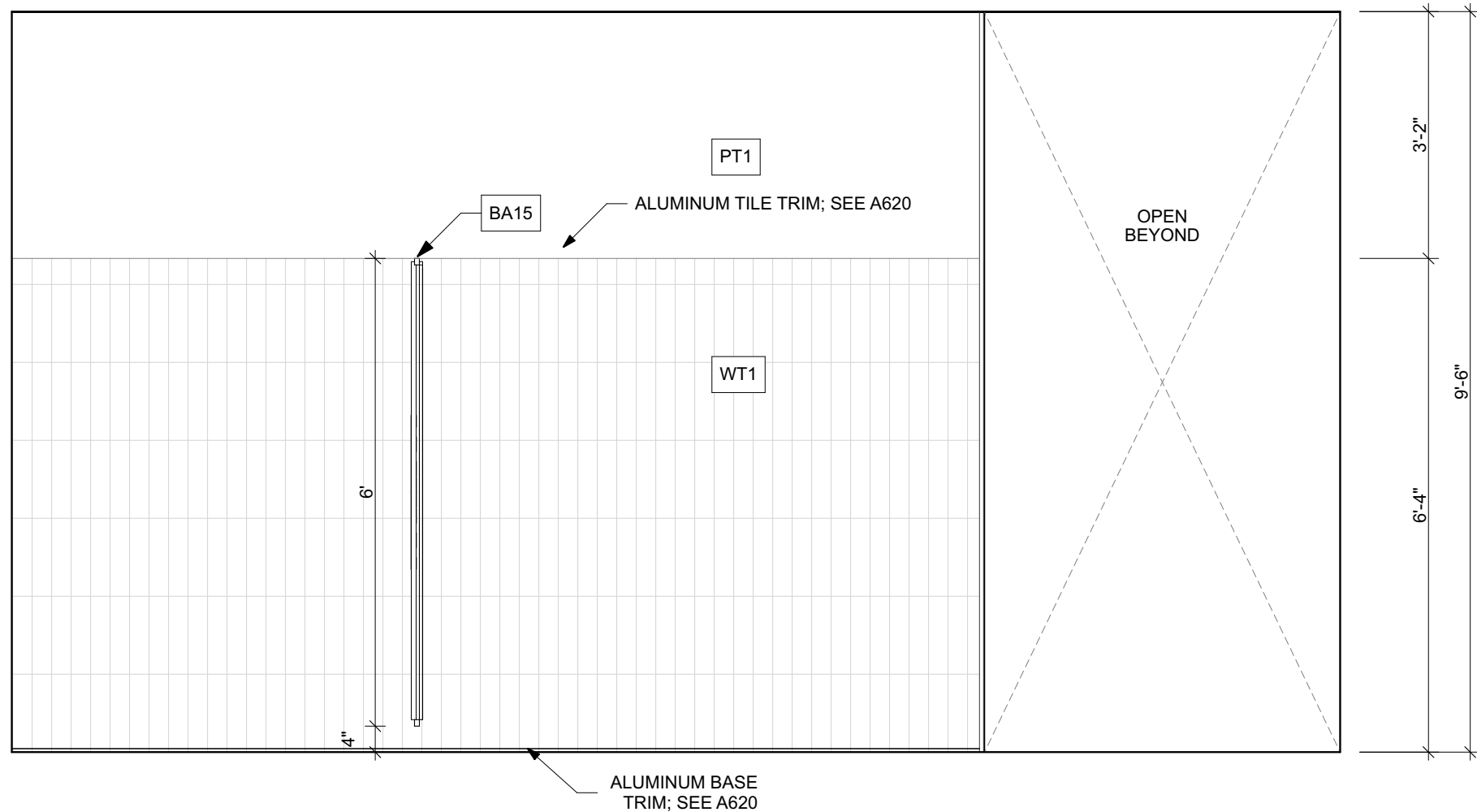

**A2  
A411** MENS RESTROOM ELEV  
SCALE: 1/2" = 1'-0"

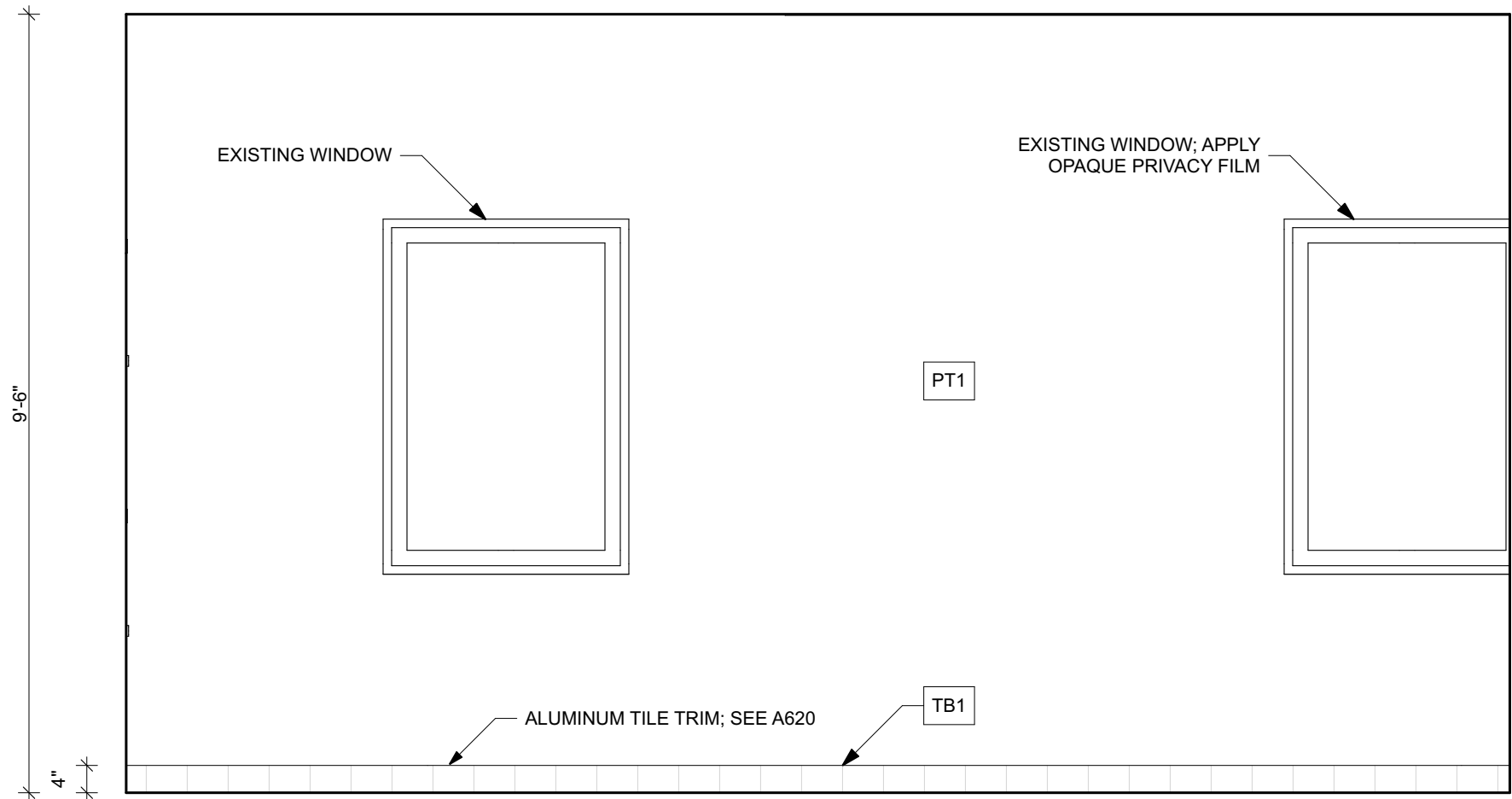

**C2  
A411** MENS RESTROOM ELEV  
SCALE: 1/2" = 1'-0"

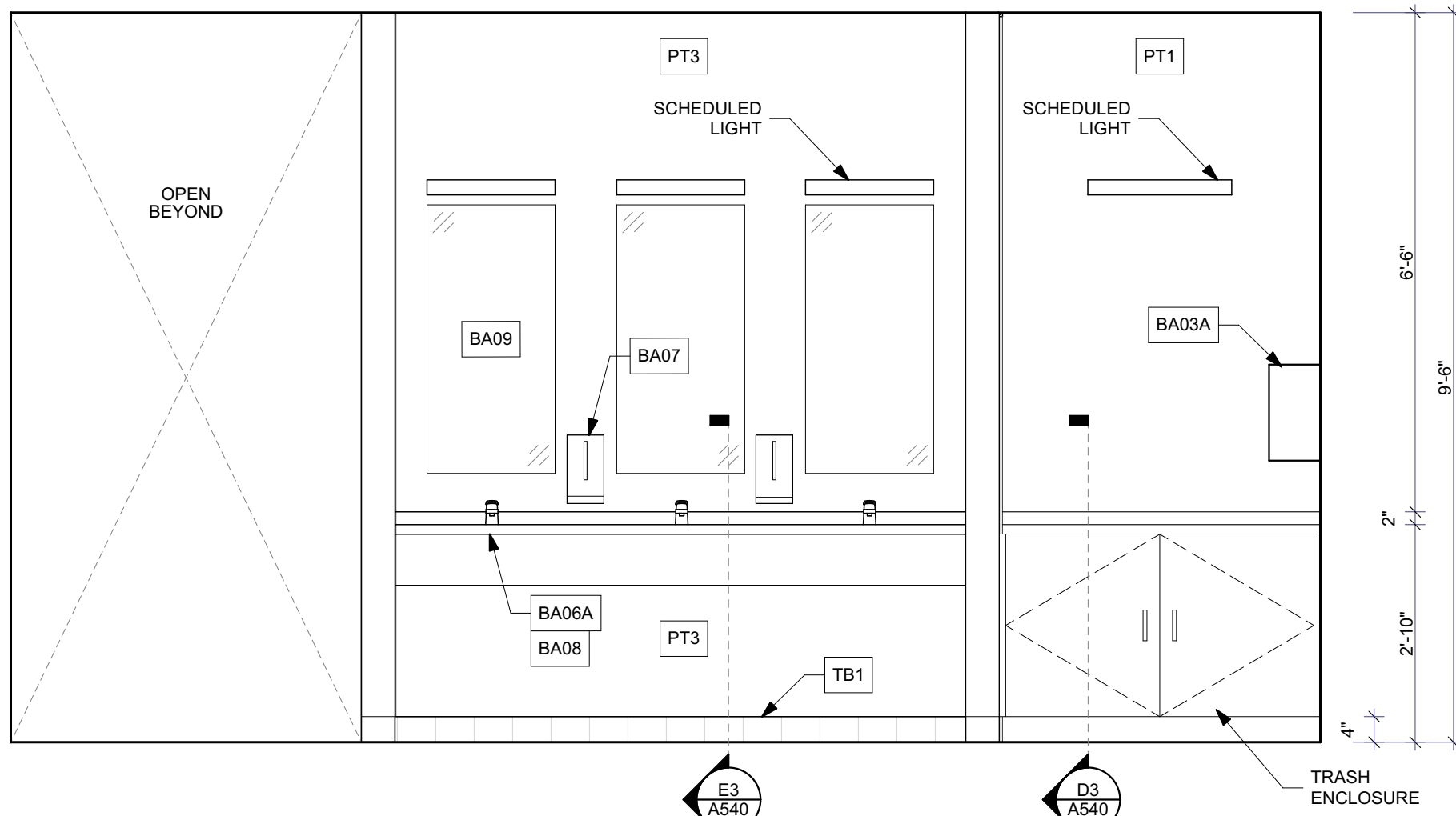

**A1  
A411** MENS LOCKER ROOM ELEV  
SCALE: 1/2" = 1'-0"

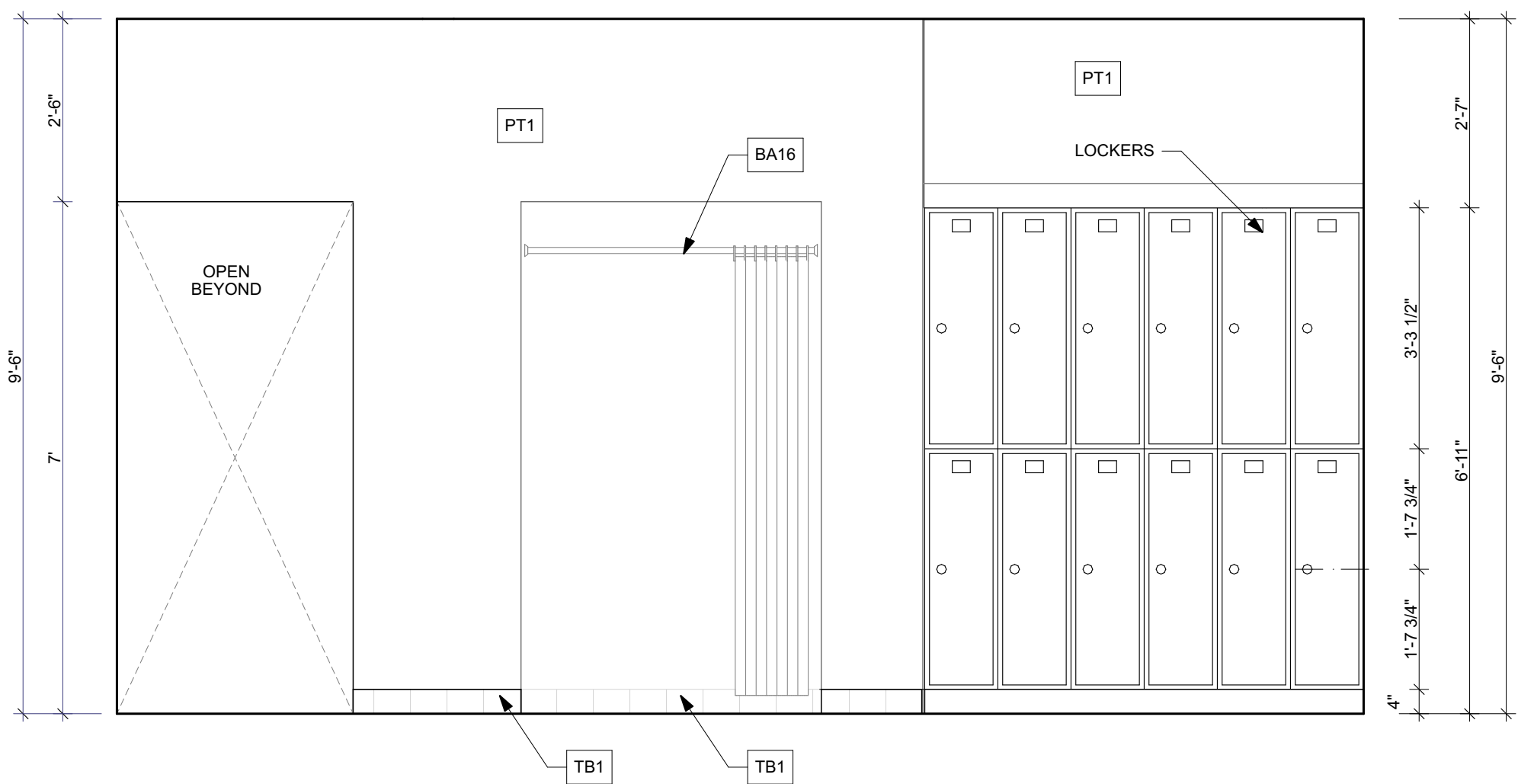

**C1  
A411** MENS LOCKER ROOM ELEV  
SCALE: 1/2" = 1'-0"



MARK	DATE	DESCRIPTION

**GENERAL NOTES:**

FINISHES MUST BE READ IN CONJUNCTION WITH ASSOCIATED SCHEDULES ON SHEET A115 AND  
TYPICAL TRANSITIONS ON SHEET A620.

SEE SPECIFICATION MANUAL FOR PRODUCT SELECTIONS, ALTERNATIVES, COLORS AND  
INFORMATION.

REFER TO ENLARGED KITCHEN AND BATHROOM DETAILS ON SHEET A410 & A411 FOR ALL  
KITCHEN AND BATHROOM FINISHES

PATCH, REPAIR AND LEVEL EXISTING CONCRETE SRFACE AS NEEDED PRIOR TO PAINT/SEAL.

**FINISH LEGEND:**

**CONCRETE FLOOR**

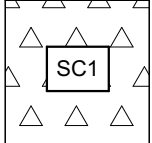

STAINED & POLISHED CONCRETE  
PROVIDE (3) MOCK-UP SAMPLES OF STAIN ON SITE; FINAL STAIN TBD  
BY ARCHITECT AND OWNER

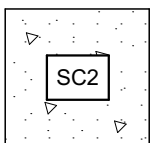

SEALED CONCRETE

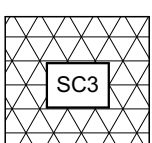

POURED URETHANE ON CONCRETE FLOOR  
W/ WALL BASE TURN UP

**CERAMIC TILES**

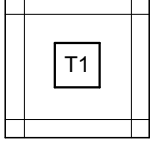

CERAMIC FLOOR TILE

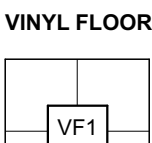

LUXURY VINYL TILE

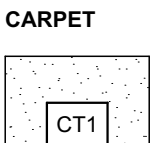

CARPET TILE

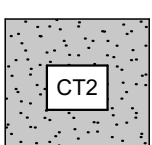

ACCENT CARPET TILE

**WALL TILE**

WT1: CERAMIC SUBWAY TILE  
WAINSCOT PER ELEVATION DRAWINGS

WT2: MOSAIC CERAMIC TILE 01  
WAINSCOT PER ELEVATION DRAWINGS

WT3: MOSAIC CERAMIC TILE 02  
WAINSCOT PER ELEVATION DRAWINGS

**PAINT**

PROVIDE APPROPRIATE INDOOR OR OUTDOOR PRODUCTS DEPENDING ON LOCATION.  
PAINTS TO BE ZERO VOC. TYP.

PAINTS ARE REFERENCED USING THE FOLLOWING SYSTEM:

PT1-MA

2 LETTER SUFFIX = SHEEN  
FL = FLAT  
MA = MATTE  
SA = SATIN  
EG = EGGSHELL  
SG = SEMIGLOSS  
HG = HIGH GLOSS

PT# = PAINT COLOR, SEE BELOW

PT1: GENERAL PAINT - WHITE  
PT2: GENERAL PAINT - LIGHT GRAY  
PT3: ACCENT COLOR - RED  
PT4: ACCENT COLOR - YELLOW  
PT5: ACCENT COLOR - DARK GRAY  
PT6: MURAL / SUPER GRAPHIC  
D1: REFER TO SHEET A115 FOR WAINSCOT

**WALL COVERINGS**

WC1: FRP, WHITE; FULL HEIGHT  
UNLESS OTHERWISE NOTED

WC2: STAINLESS STEEL; FULL HEIGHT  
UNLESS OTHERWISE NOTED

WC3: MURAL WALL ; DESIGN TBD

WC4: ACCENT WALLPAPER

WC5: COLD-ROLLED "NATURAL" STEEL PANEL

**WALL BASE**

RB1: RUBBER BASE: 4"

UB1: INTEGRAL URETHANE COVE BASE, SEE SC3

TB1: TILE BASE: 4"

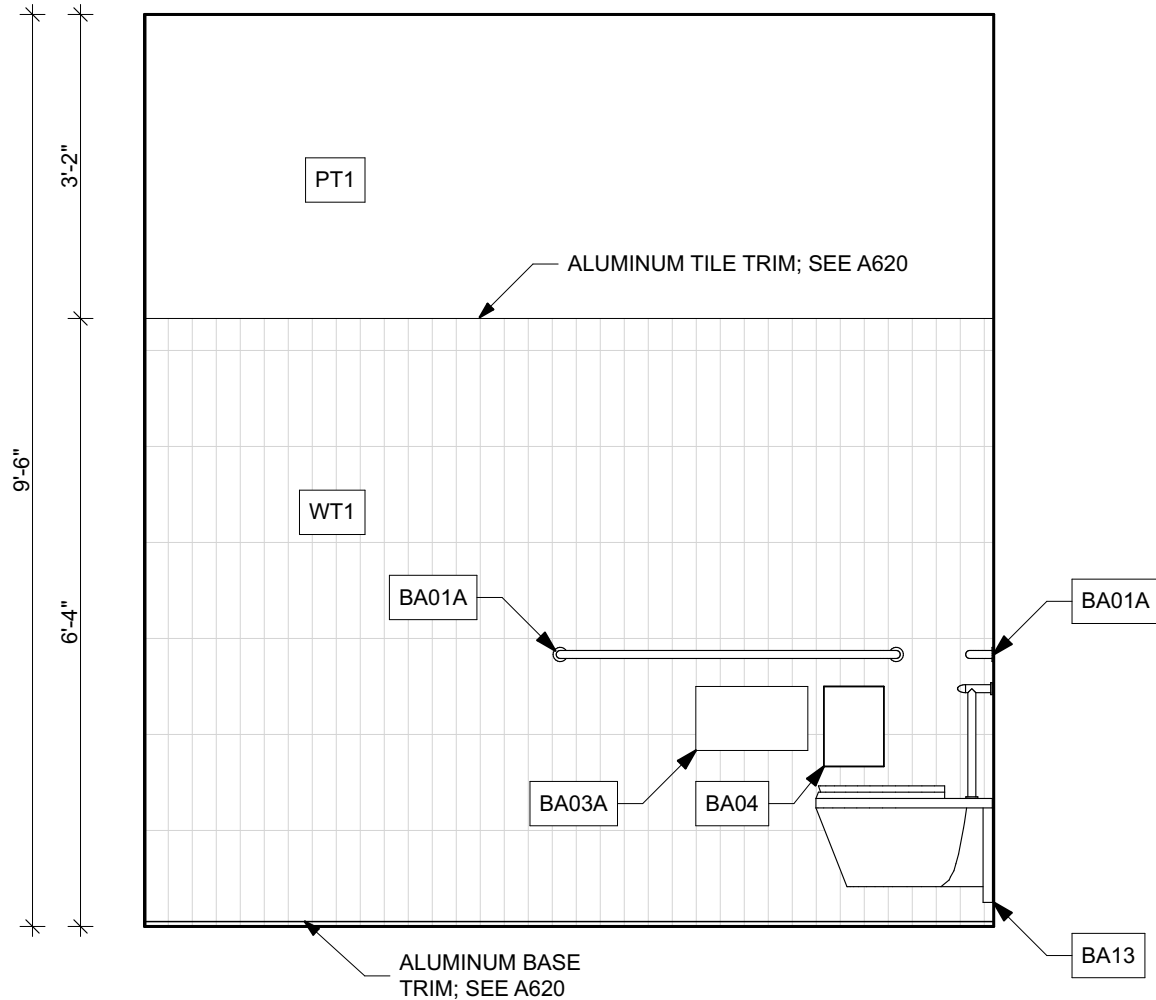

**WOMENS RESTROOM ELEV**

SCALE: 1/2" = 1'-0"

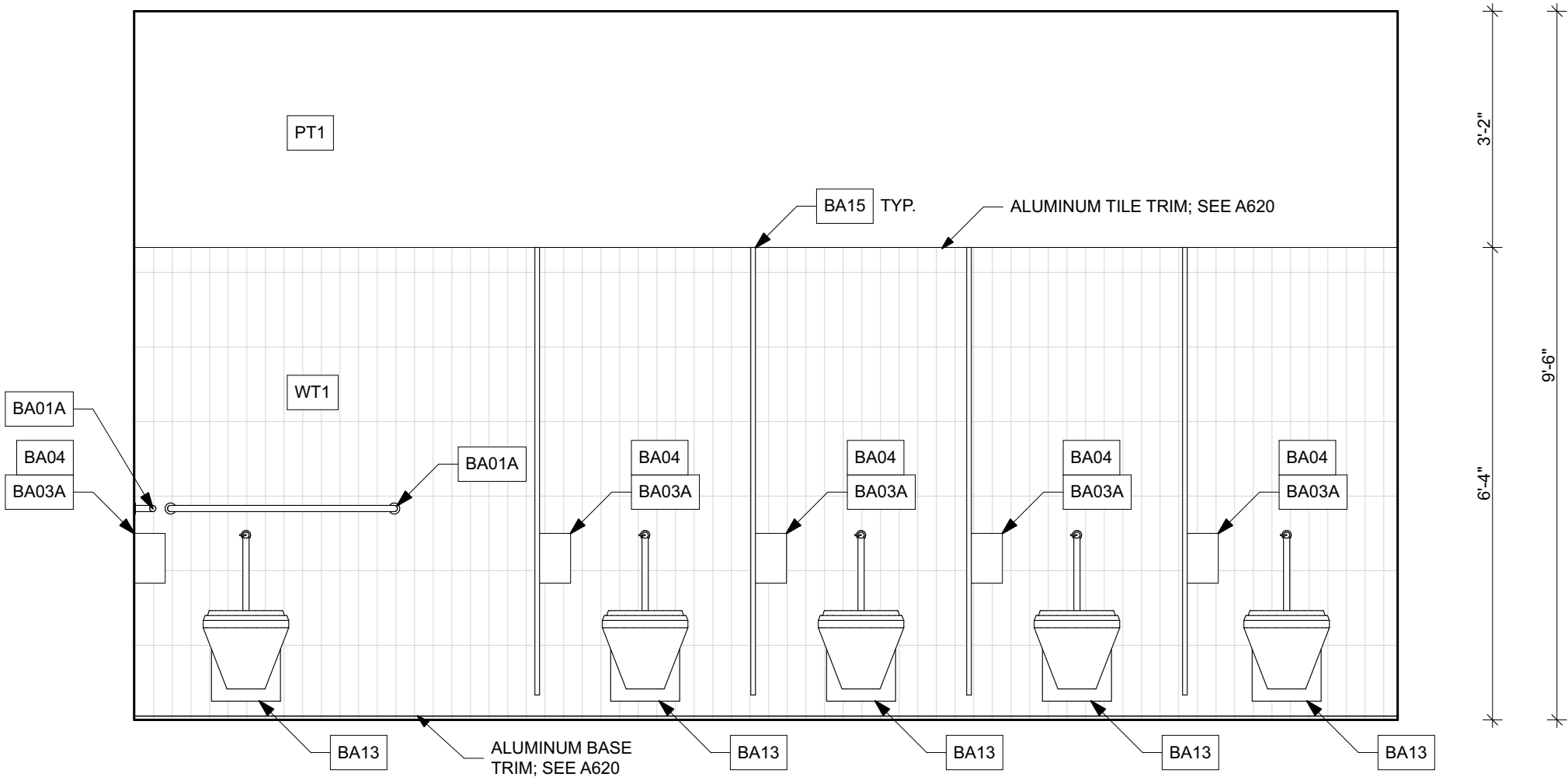

**WOMENS RESTROOM ELEV**

SCALE: 1/2" = 1'-0"

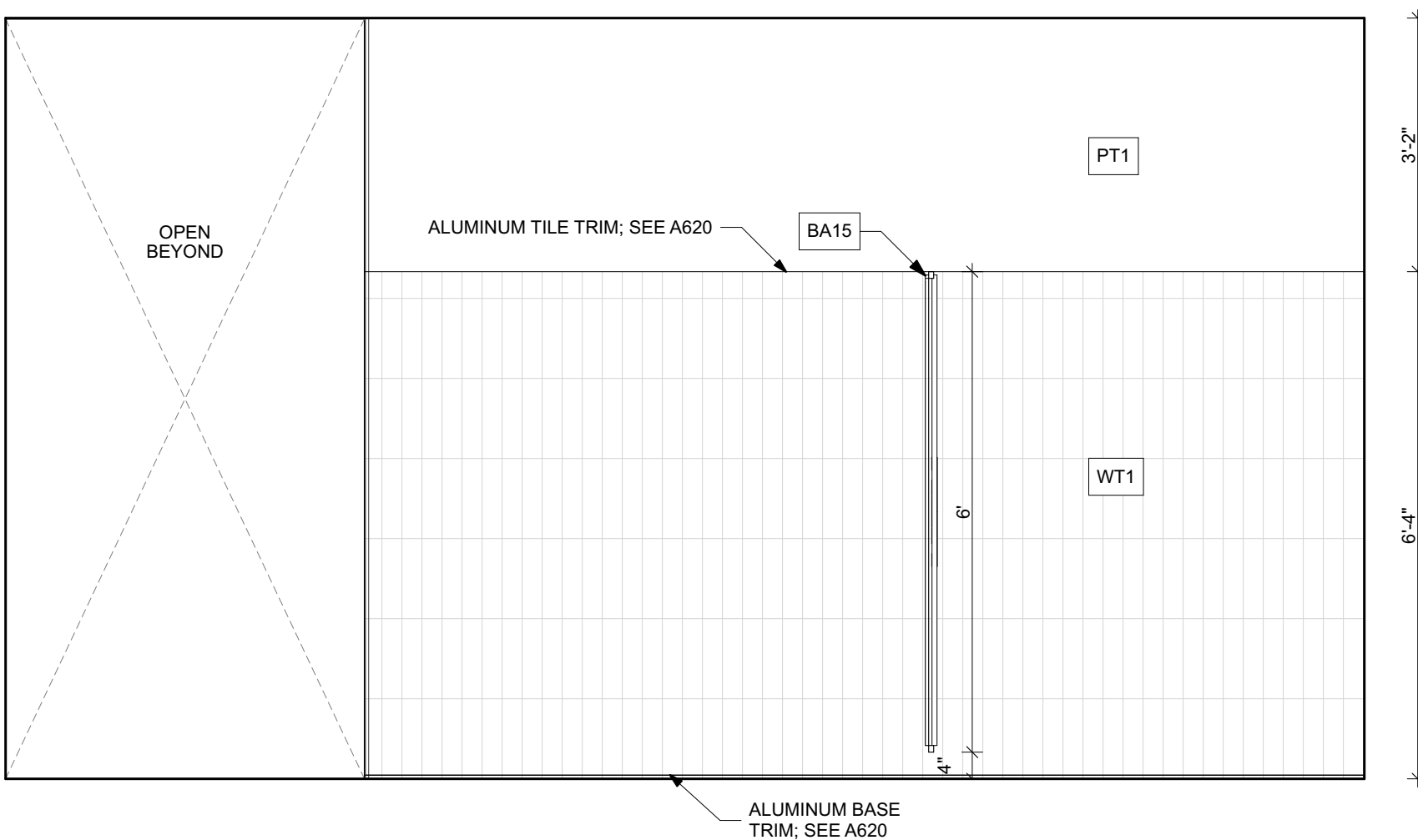

**WOMENS RESTROOM ELEV**

SCALE: 1/2" = 1'-0"

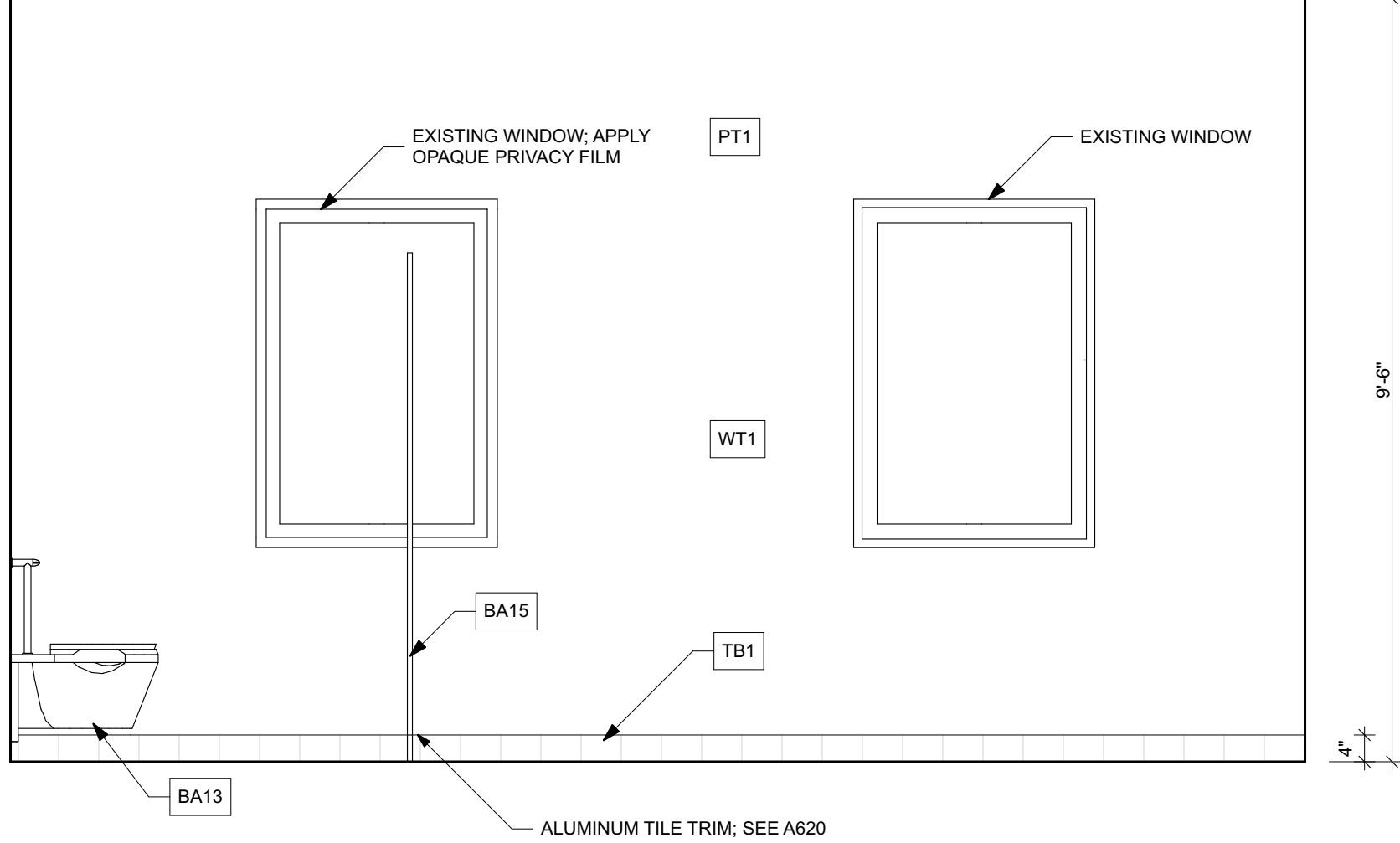

**WOMENS RESTROOM ELEV**

SCALE: 1/2" = 1'-0"

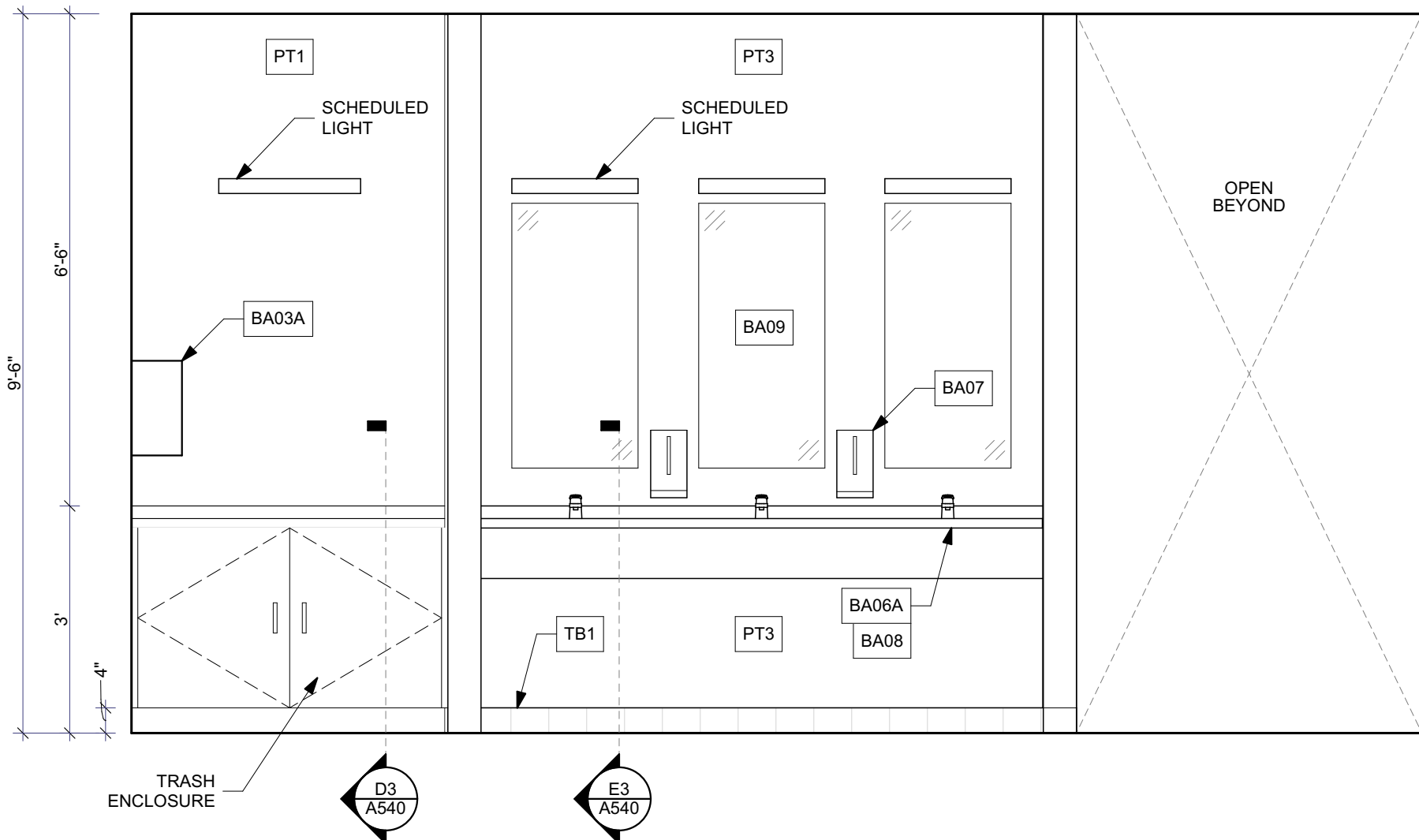

**WOMENS LOCKER ROOM ELEV**

SCALE: 1/2" = 1'-0"

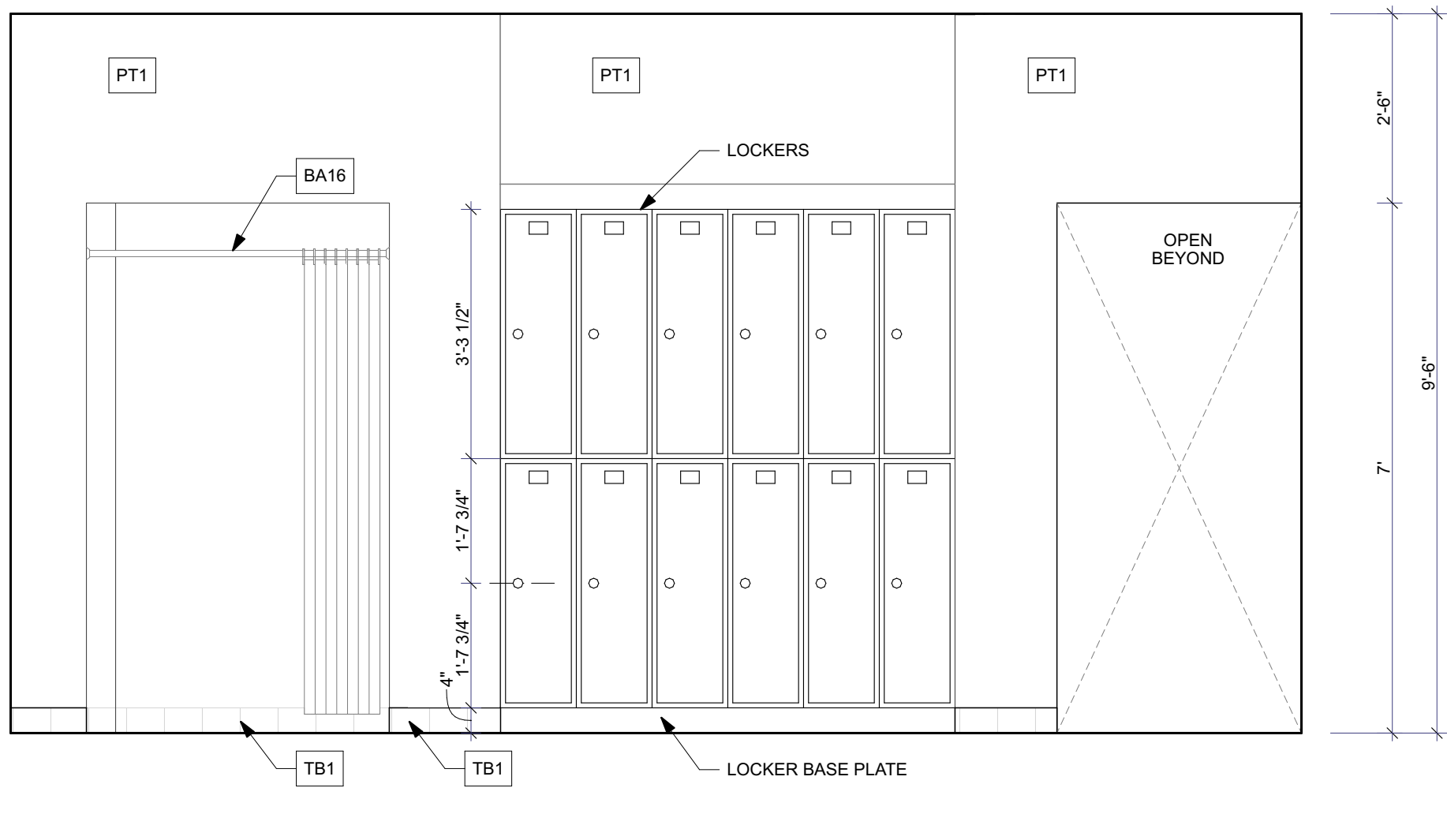

**WOMENS LOCKER ROOM ELEV**

SCALE: 1/2" = 1'-0"



MARK	DATE	DESCRIPTION

GENERAL NOTES:

FINISHES MUST BE READ IN CONJUNCTION WITH ASSOCIATED SCHEDULES ON SHEET A115 AND TYPICAL TRANSITIONS ON SHEET A620.

SEE SPECIFICATION MANUAL FOR PRODUCT SELECTIONS, ALTERNATIVES, COLORS AND INFORMATION.

REFER TO ENLARGED KITCHEN AND BATHROOM DETAILS ON SHEET A410 & A411 FOR ALL KITCHEN AND BATHROOM FINISHES

PATCH, REPAIR AND LEVEL EXISTING CONCRETE SRFACE AS NEEDED PRIOR TO PAINT/SEAL.

FINISH LEGEND:

CONCRETE FLOOR

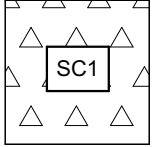

STAINED & POLISHED CONCRETE  
PROVIDE (3) MOCK-UP SAMPLES OF STAIN ON SITE; FINAL STAIN TBD BY ARCHITECT AND OWNER

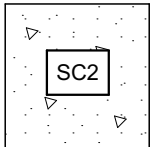

SEALED CONCRETE

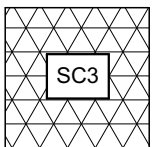

POURED URETHANE ON CONCRETE FLOOR  
W/ WALL BASE TURN UP

CERAMIC TILES

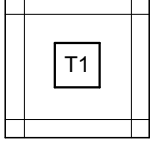

CERAMIC FLOOR TILE

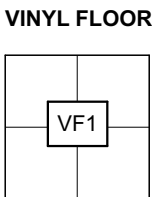

LUXURY VINYL TILE

CARPET

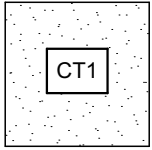

CARPET TILE

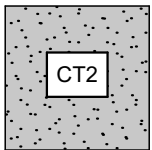

ACCENT CARPET TILE

WALL TILE

WT1: CERAMIC SUBWAY TILE  
WAINSCOT PER ELEVATION DRAWINGS

WT2: MOSAIC CERAMIC TILE 01  
WAINSCOT PER ELEVATION DRAWINGS

WT3: MOSAIC CERAMIC TILE 02  
WAINSCOT PER ELEVATION DRAWINGS

PAINT

PROVIDE APPROPRIATE INDOOR OR OUTDOOR PRODUCTS DEPENDING ON LOCATION.  
PAINTS TO BE ZERO VOC, TVC.

PAINTS ARE REFERENCED USING THE FOLLOWING SYSTEM:

PT1-MA

2 LETTER SUFFIX = SHEEN  
FL = FLAT  
MA = MATTE  
SA = SATIN  
EG = EGGSHELL  
SG = SEMIGLOSS  
HG = HIGH GLOSS

PT# = PAINT COLOR, SEE BELOW

PT1: GENERAL PAINT - WHITE  
PT2: GENERAL PAINT - LIGHT GRAY  
PT3: ACCENT COLOR - RED  
PT4: ACCENT COLOR - YELLOW  
PT5: ACCENT COLOR - DARK GRAY  
PT6: MURAL / SUPER GRAPHIC  
D1: REFER TO SHEET A115 FOR WAINSCOT

WALL COVERINGS

WC1: FRP, WHITE; FULL HEIGHT  
UNLESS OTHERWISE NOTED  
WC2: STAINLESS STEEL; FULL HEIGHT  
UNLESS OTHERWISE NOTED  
WC3: MURAL WALL ; DESIGN TBD  
WC4: ACCENT WALLPAPER  
WC5: COLD-ROLLED "NATURAL" STEEL PANEL

WALL BASE

RB1: RUBBER BASE: 4"  
UB1: INTEGRAL URETHANE COVE BASE, SEE SC3  
TB1: TILE BASE: 4"

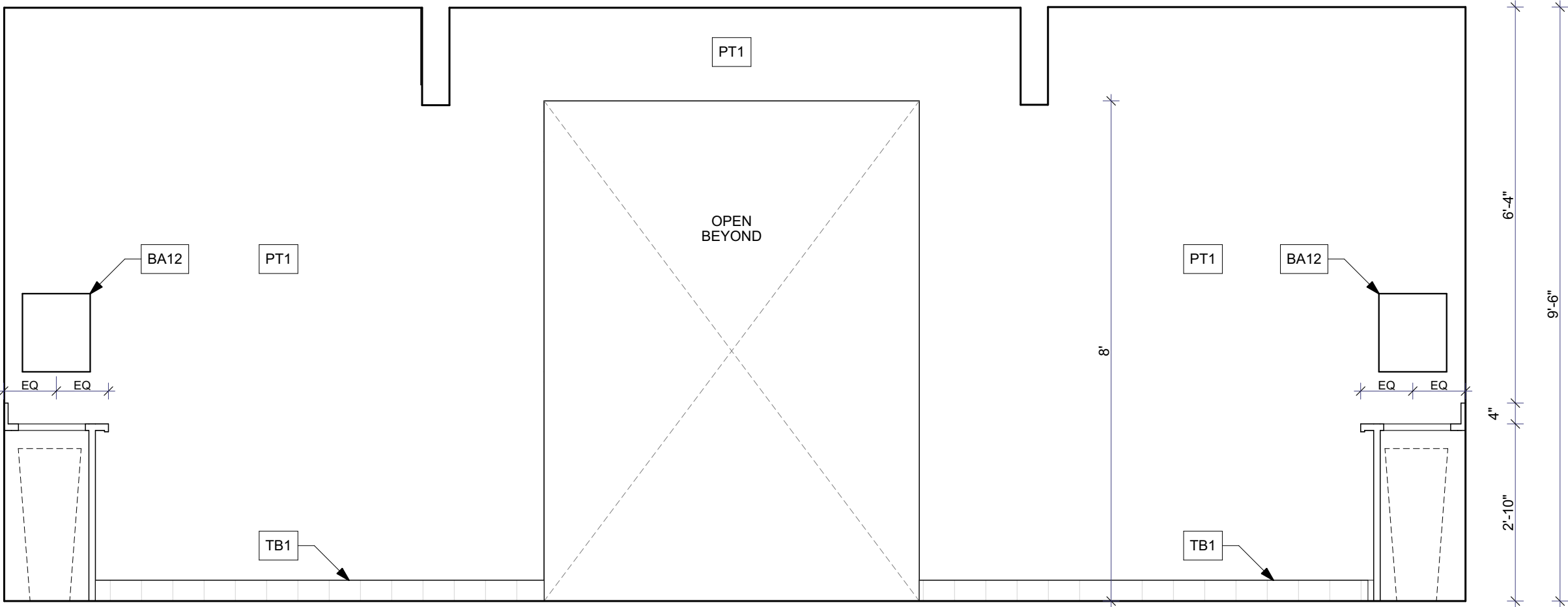

B3  
A413  
RESTROOM ENTRY  
SCALE: 1/2" = 1'-0"

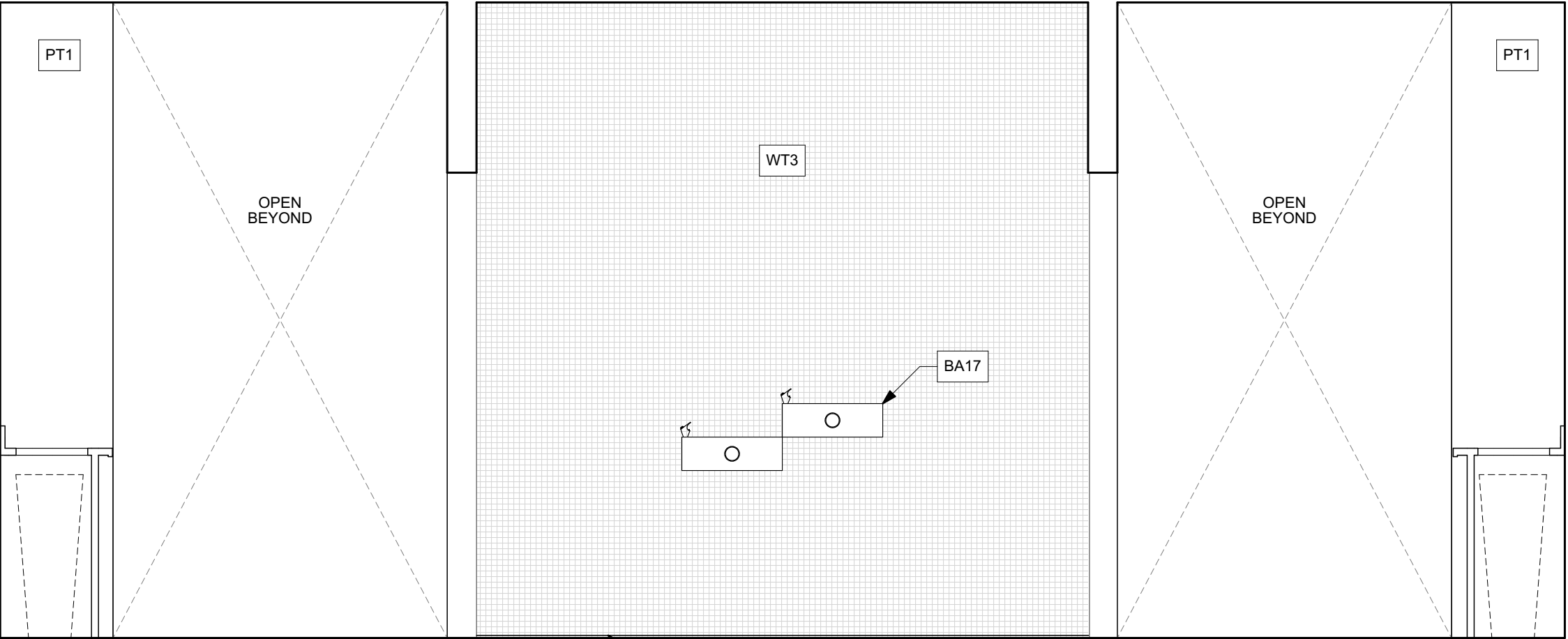

B2  
A413  
RESTROOM ENTRY  
SCALE: 1/2" = 1'-0"



MARK	DATE	DESCRIPTION

**GENERAL NOTES:**

FINISHES MUST BE READ IN CONJUNCTION WITH ASSOCIATED SCHEDULES ON SHEET A115 AND  
TYPICAL TRANSITIONS ON SHEET A620.

SEE SPECIFICATION MANUAL FOR PRODUCT SELECTIONS, ALTERNATIVES, COLORS AND  
INFORMATION.

REFER TO ENLARGED KITCHEN AND BATHROOM DETAILS ON SHEET A410 & A411 FOR ALL  
KITCHEN AND BATHROOM FINISHES

PATCH, REPAIR AND LEVEL EXISTING CONCRETE SRFACE AS NEEDED PRIOR TO PAINT/SEAL.

**FINISH LEGEND:**

**CONCRETE FLOOR**

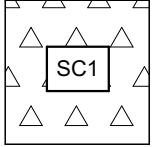

STAINED & POLISHED CONCRETE  
PROVIDE (3) MOCK-UP SAMPLES OF STAIN ON SITE; FINAL STAIN TBD  
BY ARCHITECT AND OWNER

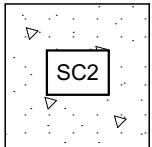

SEALED CONCRETE

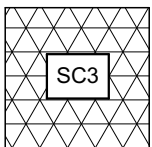

POURED URETHANE ON CONCRETE FLOOR  
W/ WALL BASE TURN UP

**CERAMIC TILES**

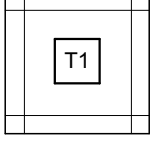

CERAMIC FLOOR TILE

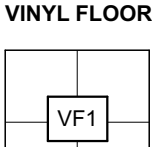

LUXURY VINYL TILE

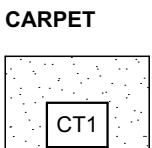

CARPET TILE

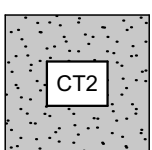

ACCENT CARPET TILE

**WALL TILE**

WT1: CERAMIC SUBWAY TILE  
WAINSCOT PER ELEVATION DRAWINGS

WT2: MOSAIC CERAMIC TILE 01  
WAINSCOT PER ELEVATION DRAWINGS

WT3: MOSAIC CERAMIC TILE 02  
WAINSCOT PER ELEVATION DRAWINGS

**PAINT**

PROVIDE APPROPRIATE INDOOR OR OUTDOOR PRODUCTS DEPENDING ON LOCATION.  
PAINTS TO BE ZERO VOC, 1YR.

PAINTS ARE REFERENCED USING THE FOLLOWING SYSTEM:

PT1-MA

2 LETTER SUFFIX = SHEEN  
FL = FLAT  
MA = MATTE  
SA = SATIN  
EG = EGGSHELL  
SG = SEMIGLOSS  
HG = HIGH GLOSS

PT# = PAINT COLOR, SEE BELOW

PT1: GENERAL PAINT - WHITE  
PT2: GENERAL PAINT - LIGHT GRAY  
PT3: ACCENT COLOR - RED  
PT4: ACCENT COLOR - YELLOW  
PT5: ACCENT COLOR - DARK GRAY  
PT6: MURAL / SUPER GRAPHIC  
D1: REFER TO SHEET A115 FOR WAINSCOT

**WALL COVERINGS**

WC1: FRP, WHITE; FULL HEIGHT  
UNLESS OTHERWISE NOTED

WC2: STAINLESS STEEL; FULL HEIGHT  
UNLESS OTHERWISE NOTED

WC3: MURAL WALL ; DESIGN TBD

WC4: ACCENT WALLPAPER

WC5: COLD-ROLLED "NATURAL" STEEL PANEL

**WALL BASE**

RB1: RUBBER BASE: 4"

UB1: INTEGRAL URETHANE COVE BASE, SEE SC3

TB1: TILE BASE: 4"

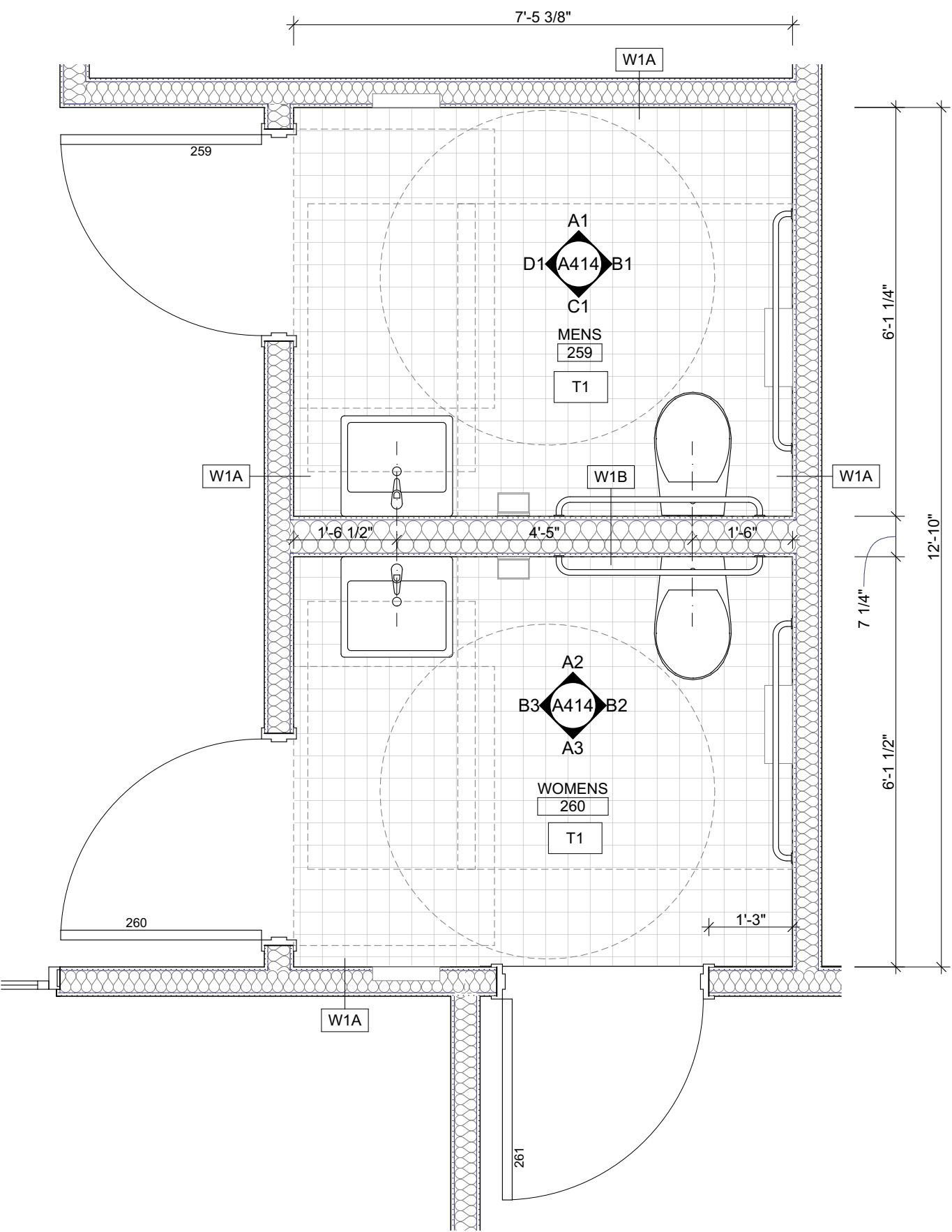

**C2  
A414** 2nd FLOOR OFFICE RESTROOM  
SCALE: 1/2" = 1'-0"

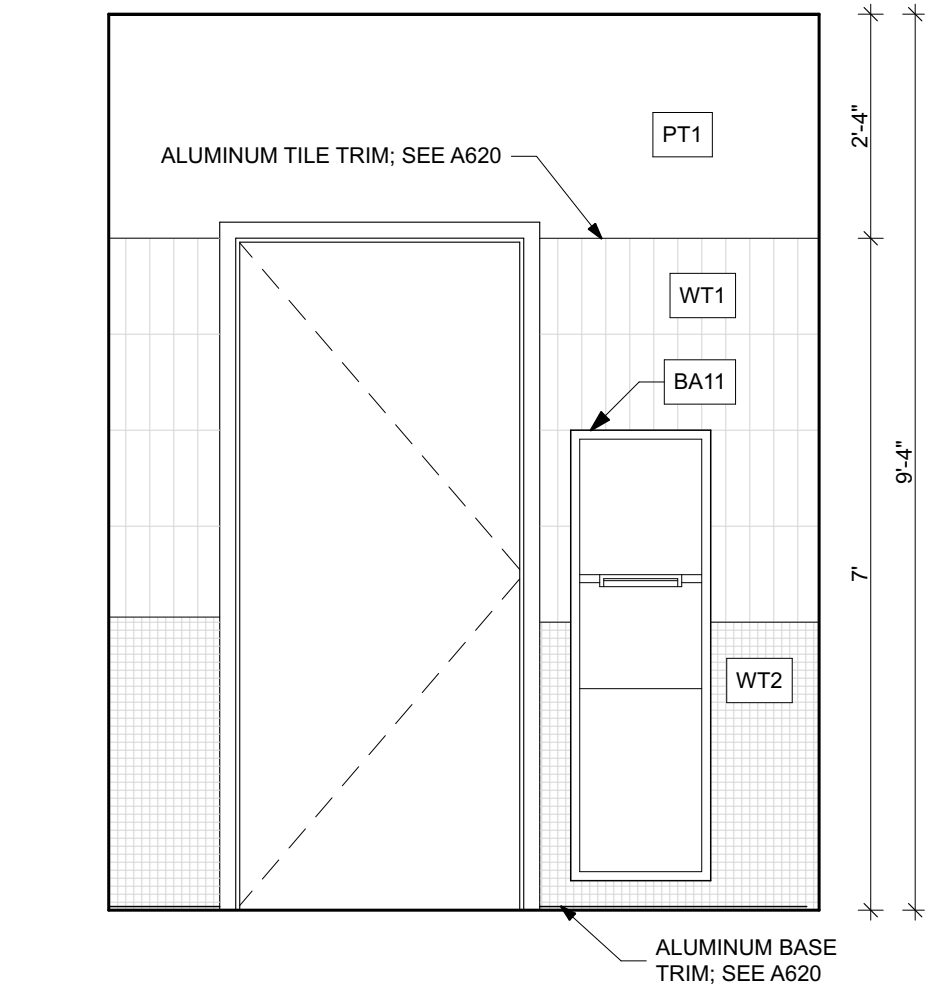

**A3  
A414** WOMENS RESTROOM ELEV  
SCALE: 1/2" = 1'-0"

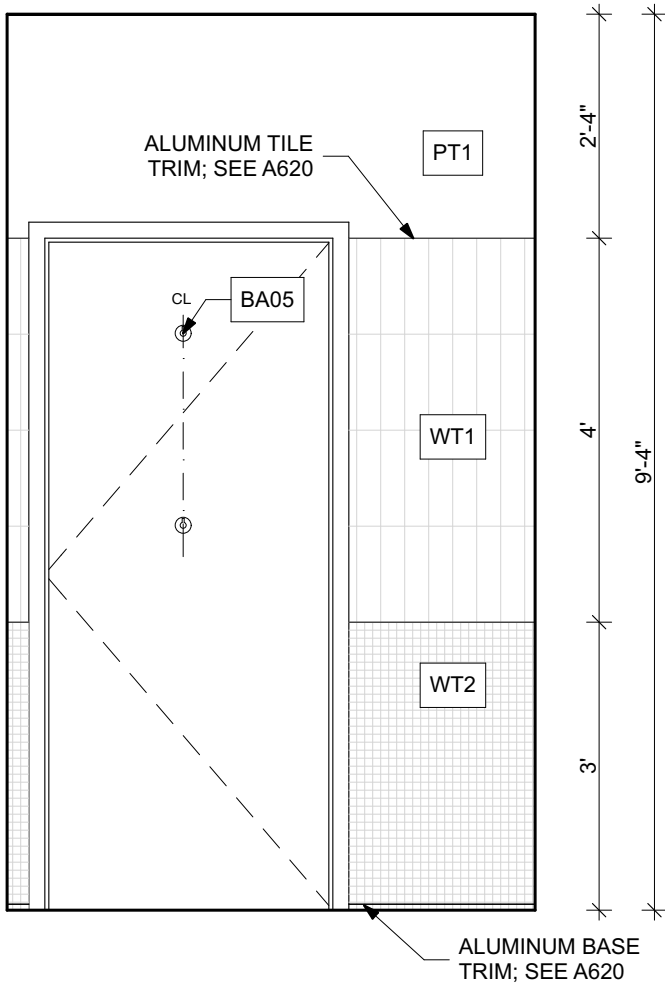

**B3  
A414** WOMENS RESTROOM ELEV  
SCALE: 1/2" = 1'-0"

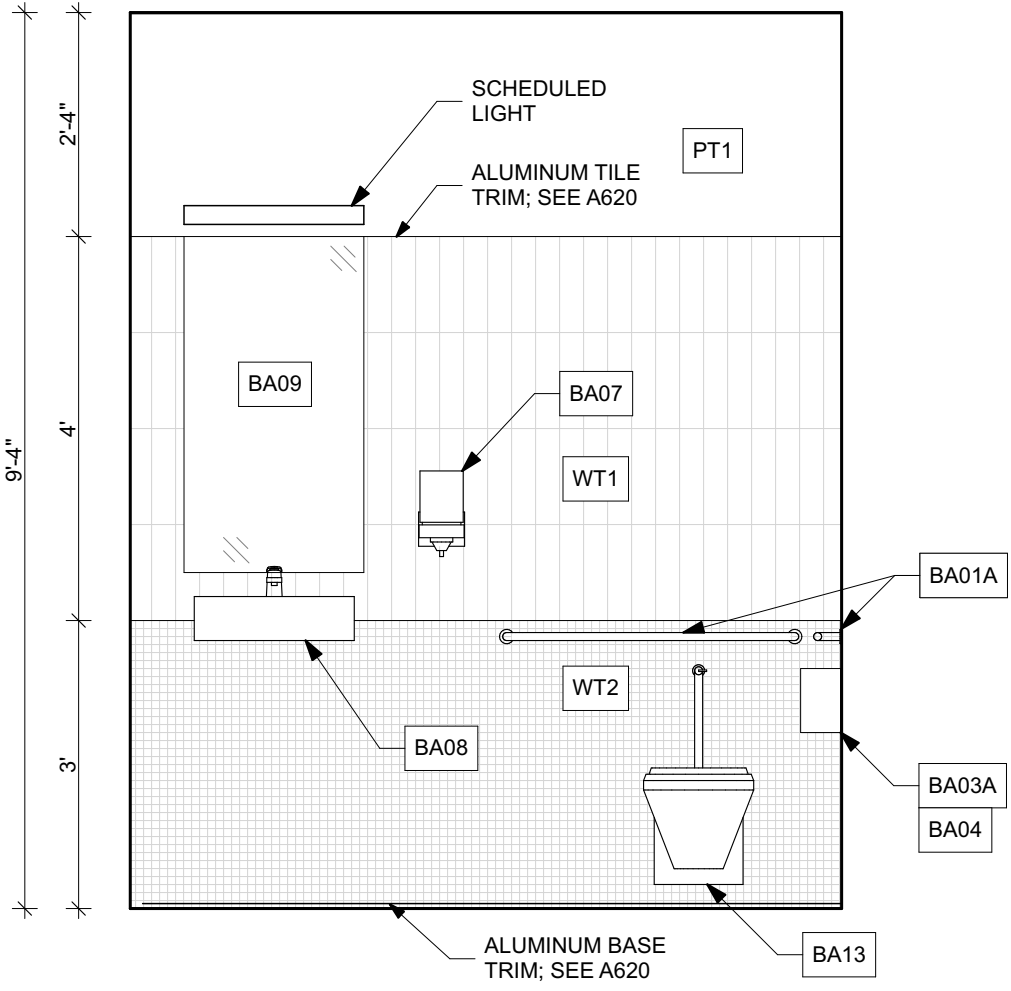

**A2  
A414** WOMENS RESTROOM ELEV  
SCALE: 1/2" = 1'-0"

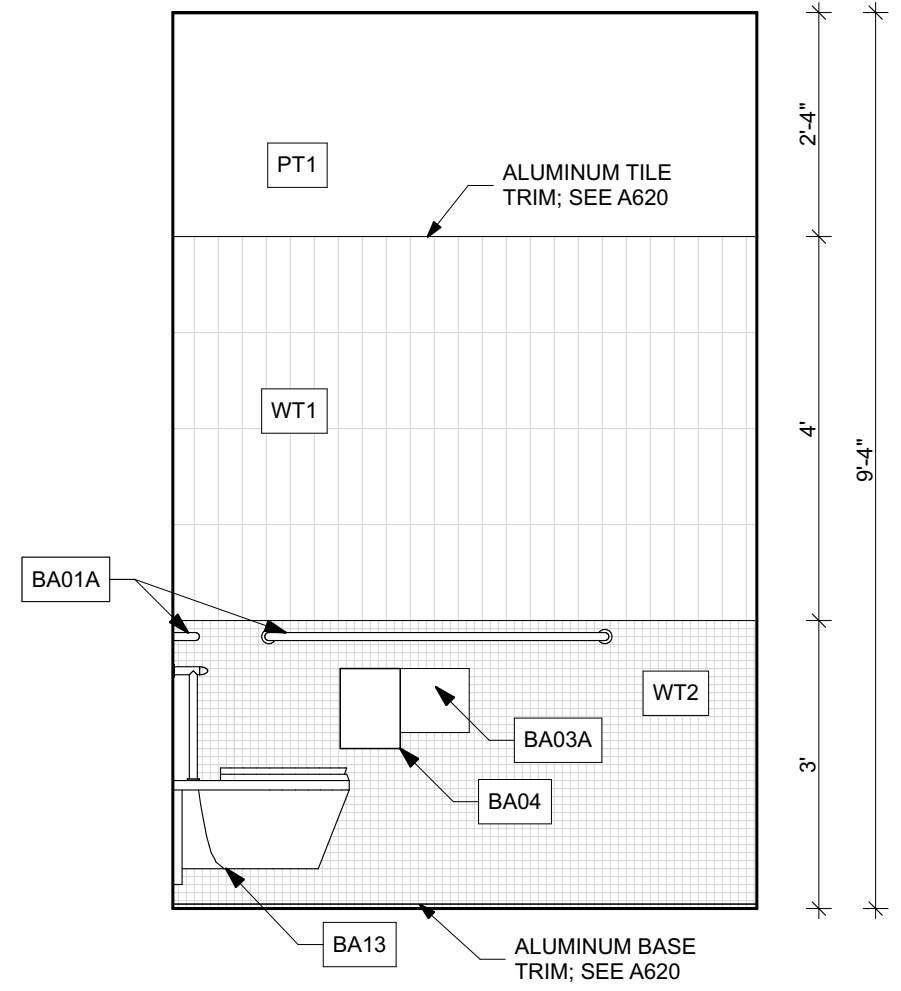

**B2  
A414** WOMENS RESTROOM ELEV  
SCALE: 1/2" = 1'-0"

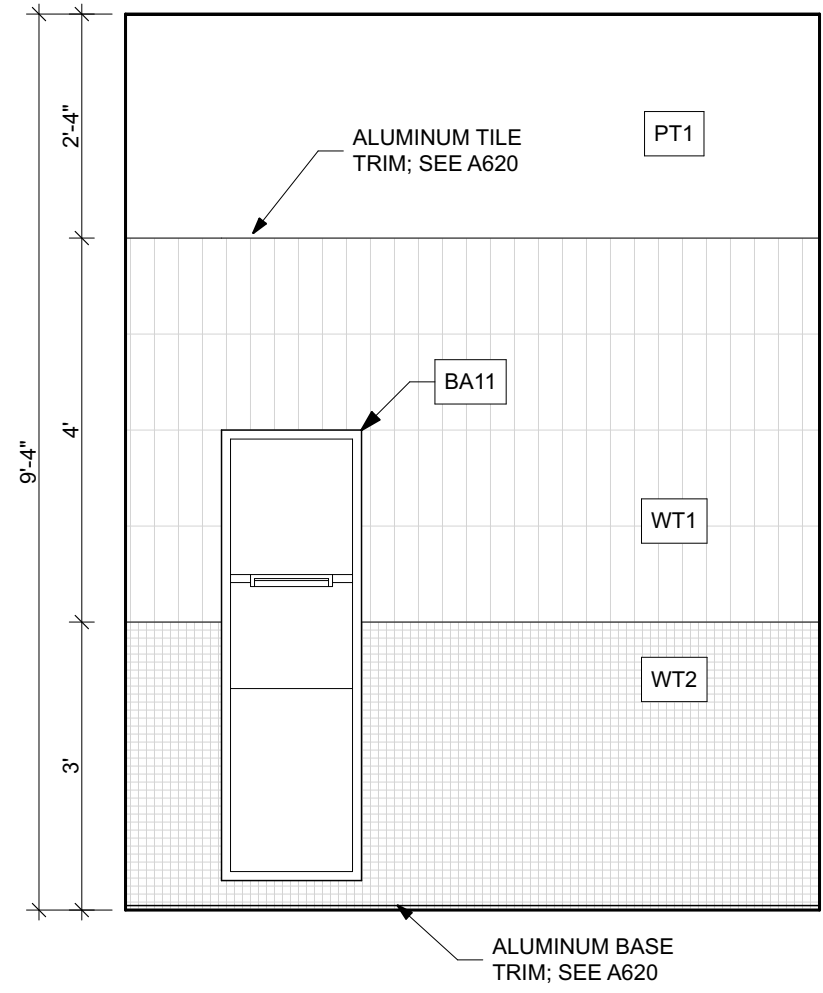

**A1  
A414** MENS RESTROOM ELEV  
SCALE: 1/2" = 1'-0"

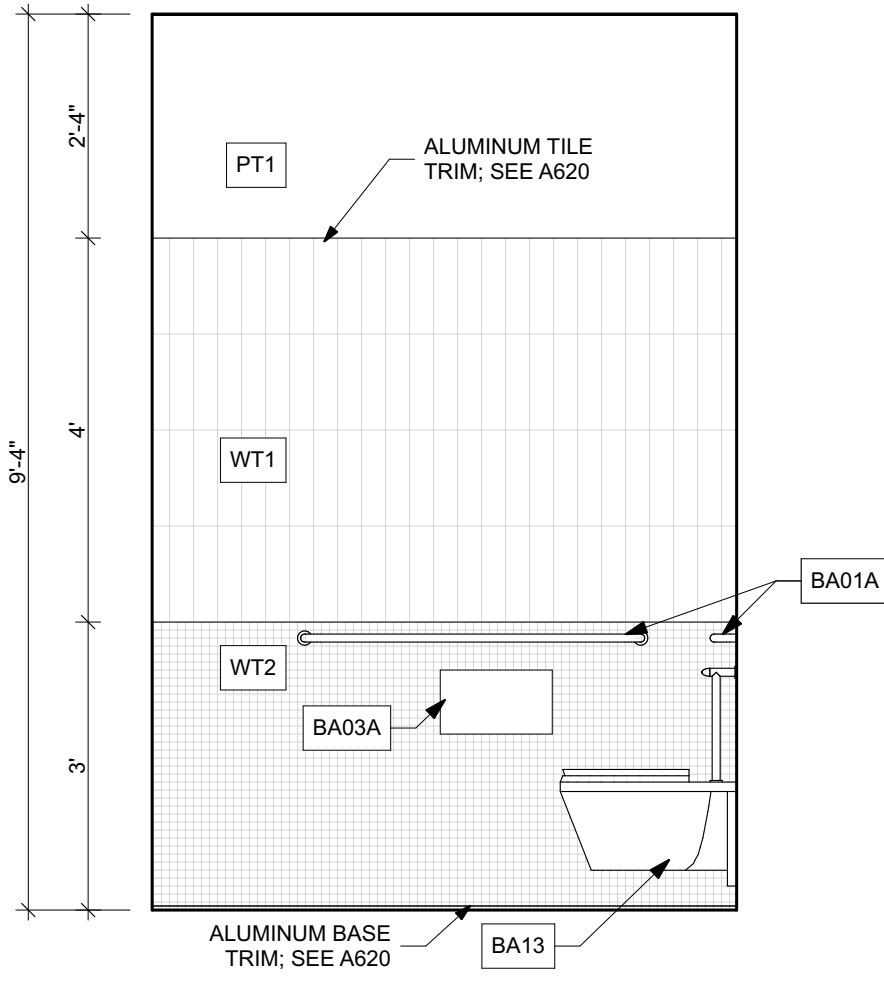

**B1  
A414** MENS RESTROOM ELEV  
SCALE: 1/2" = 1'-0"

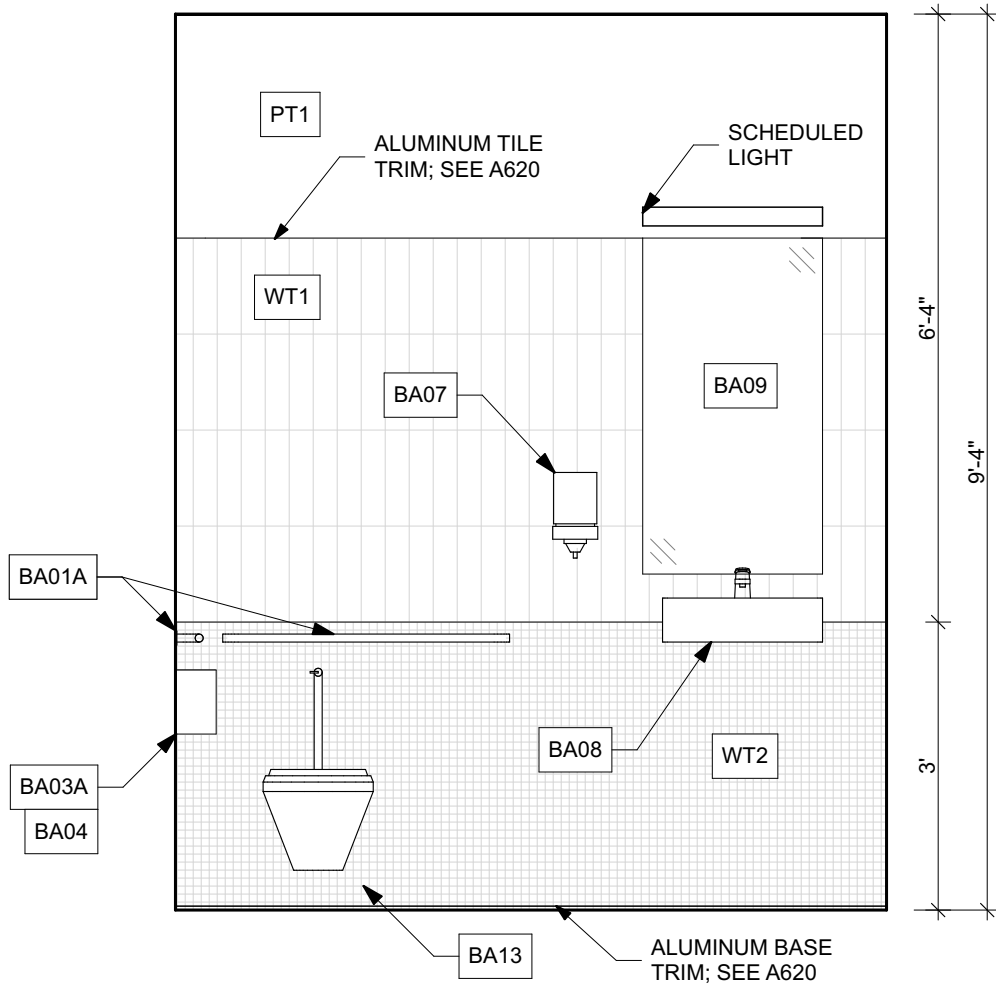

**C1  
A414** MENS RESTROOM ELEV  
SCALE: 1/2" = 1'-0"

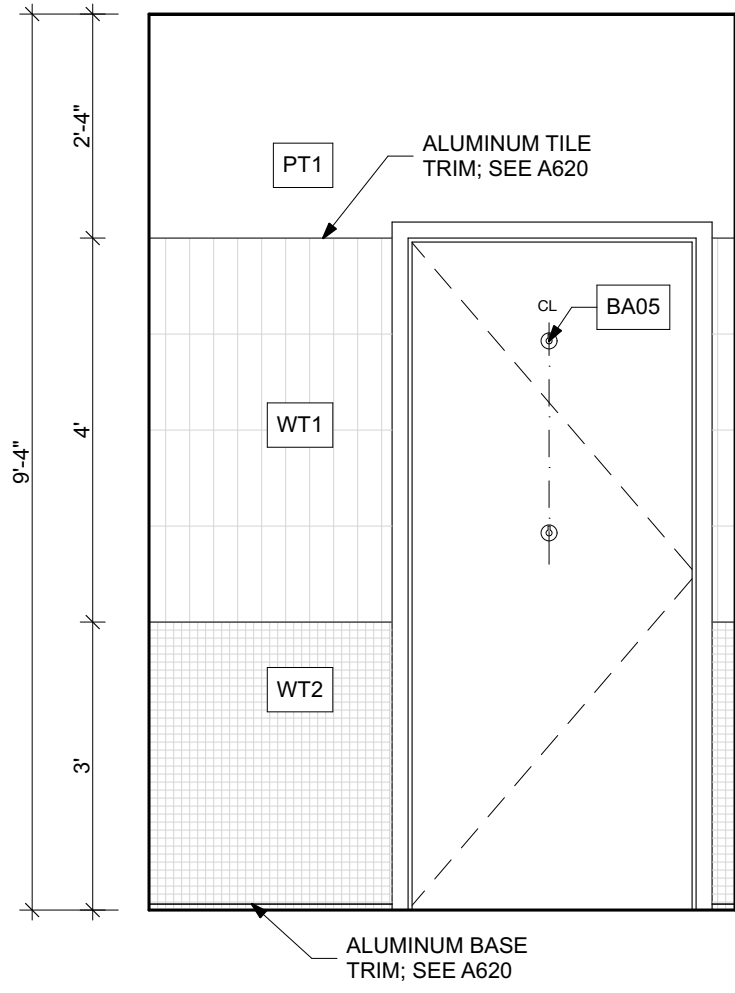

**D1  
A414** MENS RESTROOM ELEV  
SCALE: 1/2" = 1'-0"



MARK	DATE	DESCRIPTION

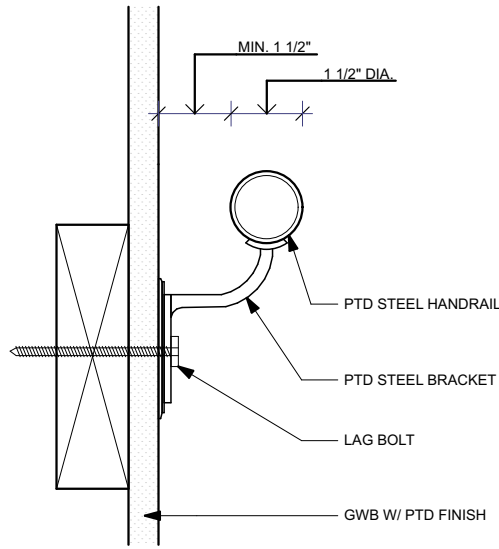

**C3**  
**A421** **TYP. WALL MTD HANDRAIL**  
SCALE: 3" = 1'-0"

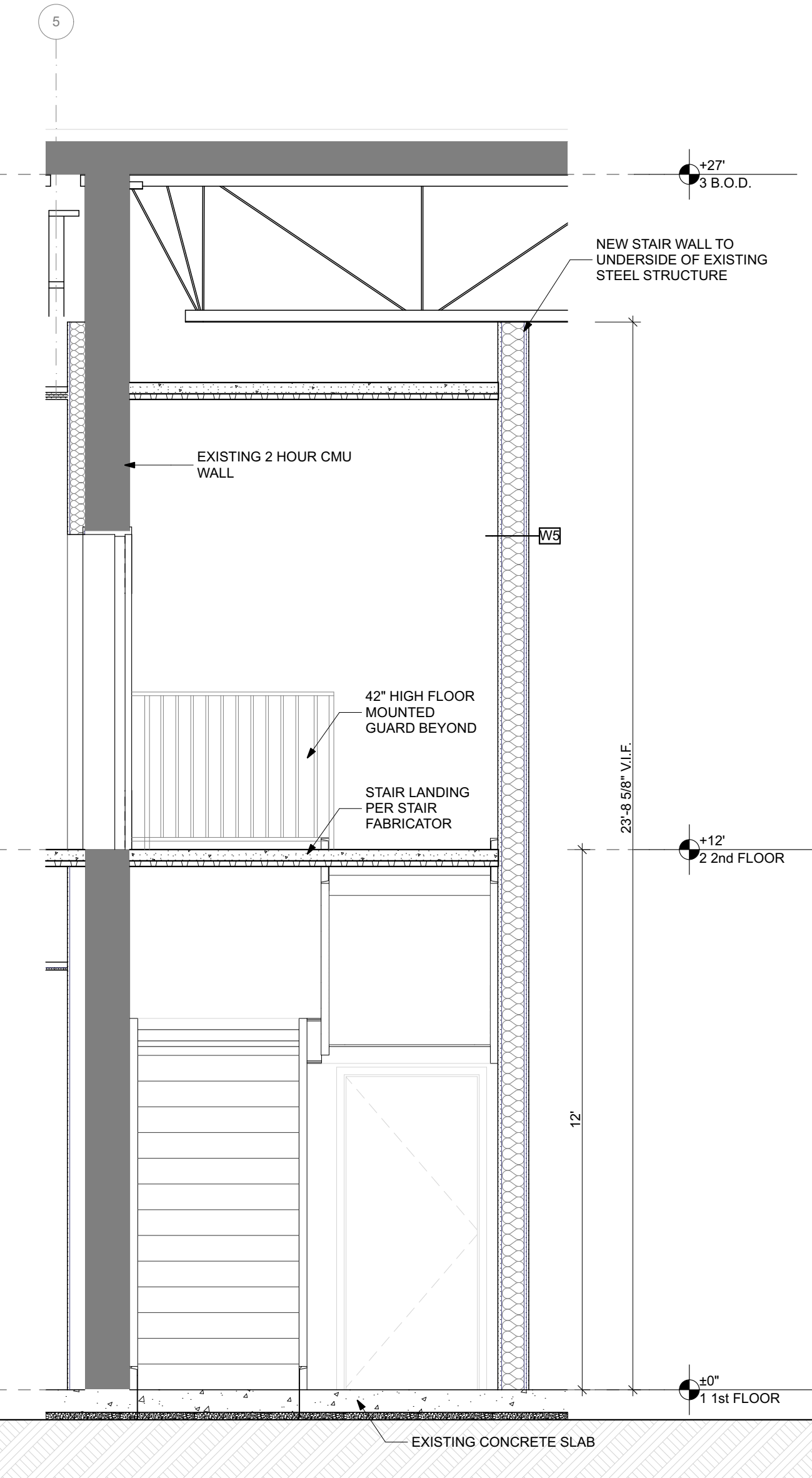

**C1**  
**A421** **STAIR SECTION 02**  
SCALE: 3/8" = 1'-0"

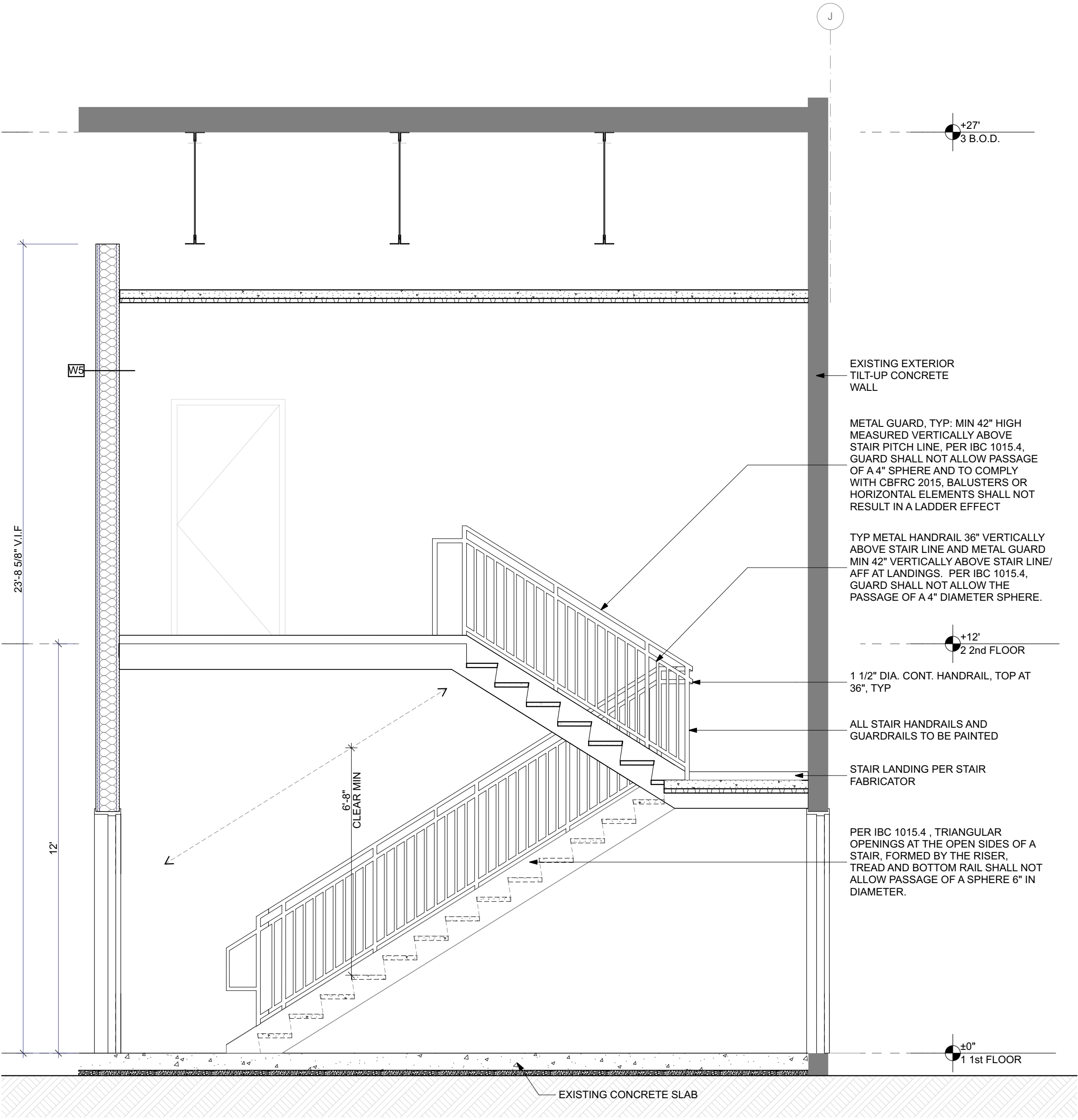

**A1**  
**A421** **STAIR SECTION 01**  
SCALE: 3/8" = 1'-0"

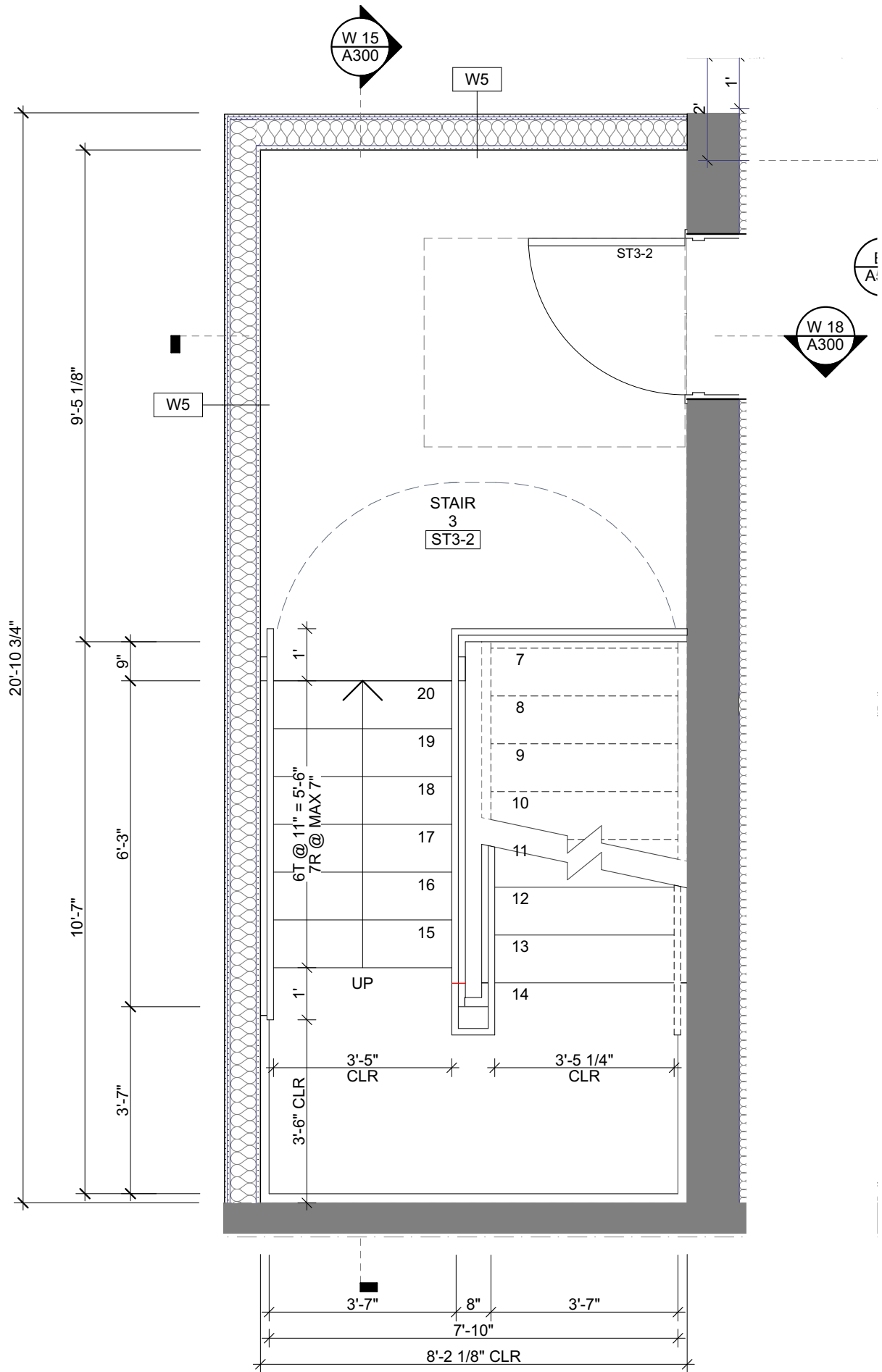

**D3**  
**A421** **2ND FLOOR STAIR 3**  
SCALE: 3/8" = 1'-0"

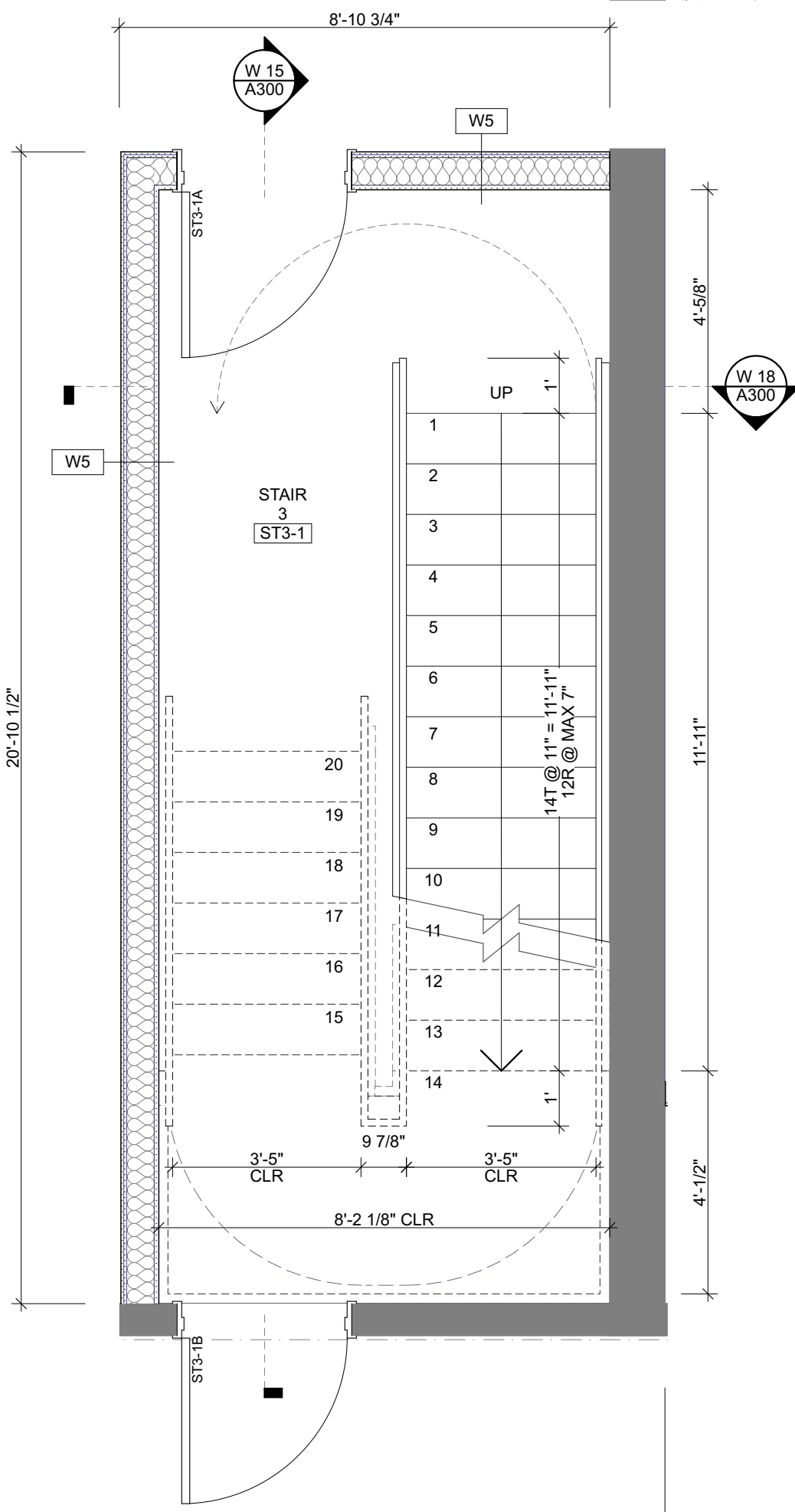

**D1**  
**A421** **1ST FLOOR STAIR 3**  
SCALE: 3/8" = 1'-0"



PI.KL

pavina ilieva  
kuo pao lian  
[www.piklstudio.com](http://www.piklstudio.com)

project name:  
**MARYLAND FOOD BANK**  
project number:  
**2006**  
address:  
**2200 HALETHORPE FARMS, RD  
BALTIMORE, MD 21227**

OWNER:  
MARYLAND FOOD BANK  
2200 HALETHORPE FARMS RD  
BALTIMORE, MD 21227  
CONTACT: RICK CONDON  
443.297.5196 / rcondon@mdfoodbank.org  
FOOD WORKS  
2200 HALETHORPE FARMS RD  
BALTIMORE, MD 21227  
CONTACT: TIM REGAN  
443.297.5161 / saceto@mdfoodbank.org

ARCHITECT:  
PI.KL STUDIO, LLC  
1916 FLEET ST  
BALTIMORE, MD 21231  
CONTACT: BRIAN BAKSA  
443.928.1982 / BRIAN@PIKLSTUDIO.COM

STRUCTURAL ENGINEER:  
STRUCTURA  
809 CATHEDRAL STREET  
BALTIMORE, MD 21201  
CONTACT: SEAN JEFFREYS  
443.219.9742 / SJEFFREYES@STRUCTURA-INC.COM

MEP ENGINEER:  
THOMAS FOULKES, LLC  
1107 POPLAR HILL ROAD  
BALTIMORE, MD  
CONTACT: THOMAS FOULKES  
410.262.1806 / TLF@THOMASFOULKES.COM

FOOD SERVICE DESIGN:  
NVIKOS GARCIA  
18219-A FLOWER HILL WAY  
GAITHERSBURG, MD 20879  
CONTACT: JAY GARCIA  
240.464.8280 / JGARCIA@NVIKOSGARCIA.COM

INTERIOR DESIGN:  
LUUA DESIGN  
BALTIMORE, MD  
CONTACT: ANNE STAHL  
317.730.3195 / ANNE@LUUADESIGNSTUDIO.COM

PROFESSIONAL CERTIFICATION:  
HEREBY CERTIFY THAT THESE DOCUMENTS WERE PREPARED OR  
APPROVED BY ME, AND THAT I AM A QUALIFIED PROFESSIONAL  
ENGINEER UNDER THE LAWS OF THE STATE OF MARYLAND, LICENSE  
NO. 18269, EXPIRATION DATE: 11-17-21.

© 2009 PI.KL STUDIO, LLC  
CONTRACTOR SHALL CHECK AND VERIFY ALL DIMENSIONS AND  
EXISTING CONDITIONS PRIOR TO PROCEEDING WITH THE WORK.  
SHEET SIZE: 24" X 36" (NOT TO SCALE AT OTHER SHEET SIZES. USE  
FIGURED DIMENSIONS ONLY. DO NOT SCALE FROM DRAWINGS.

**FOR PERMIT**  
**11/30/2020**

MARK	DATE	DESCRIPTION

ENLARGED STAIRS

A422

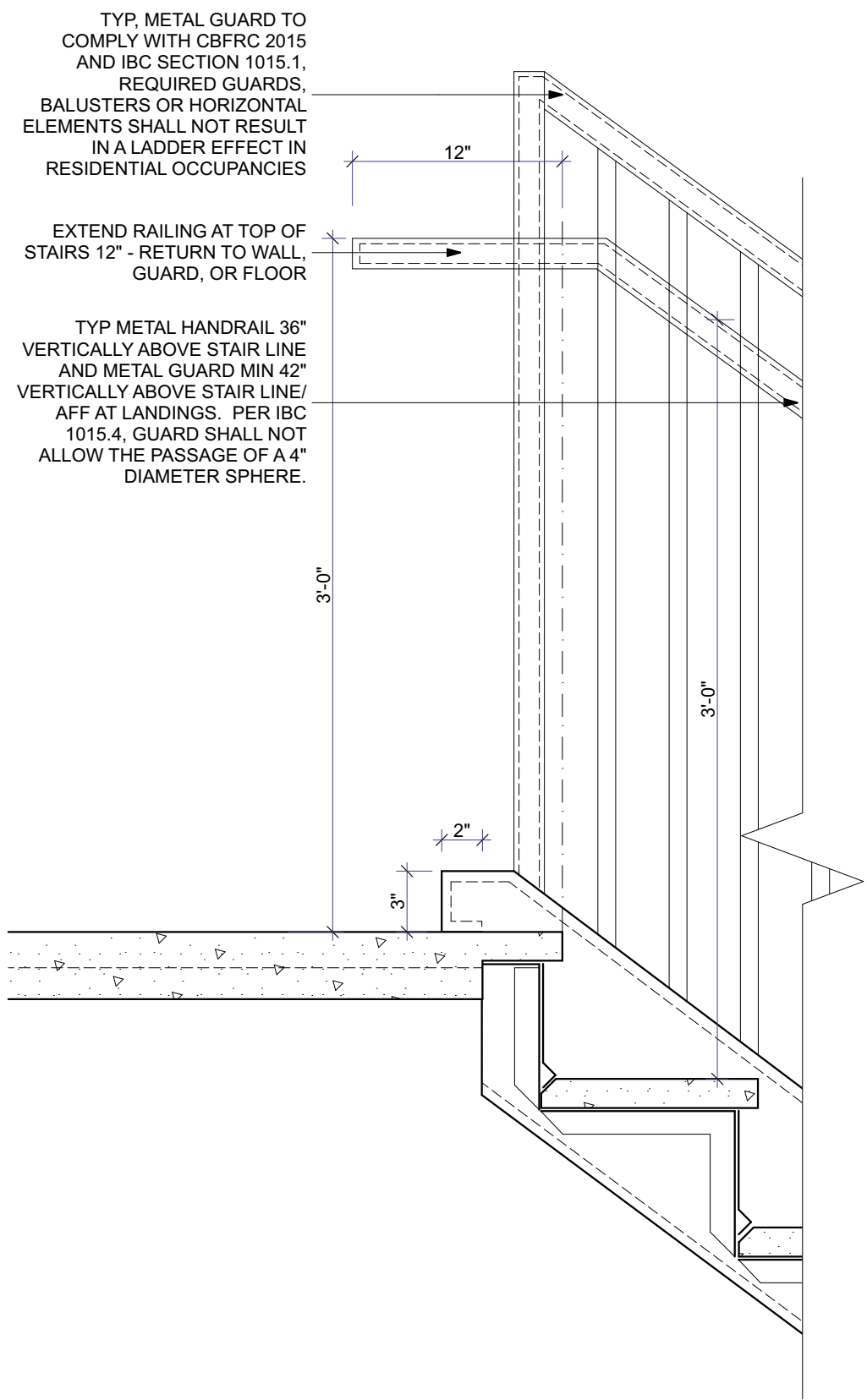

**A3**  
**A422** TYP. GUARD/HAND RAIL TOP  
SCALE: 1 1/2" = 1'-0"

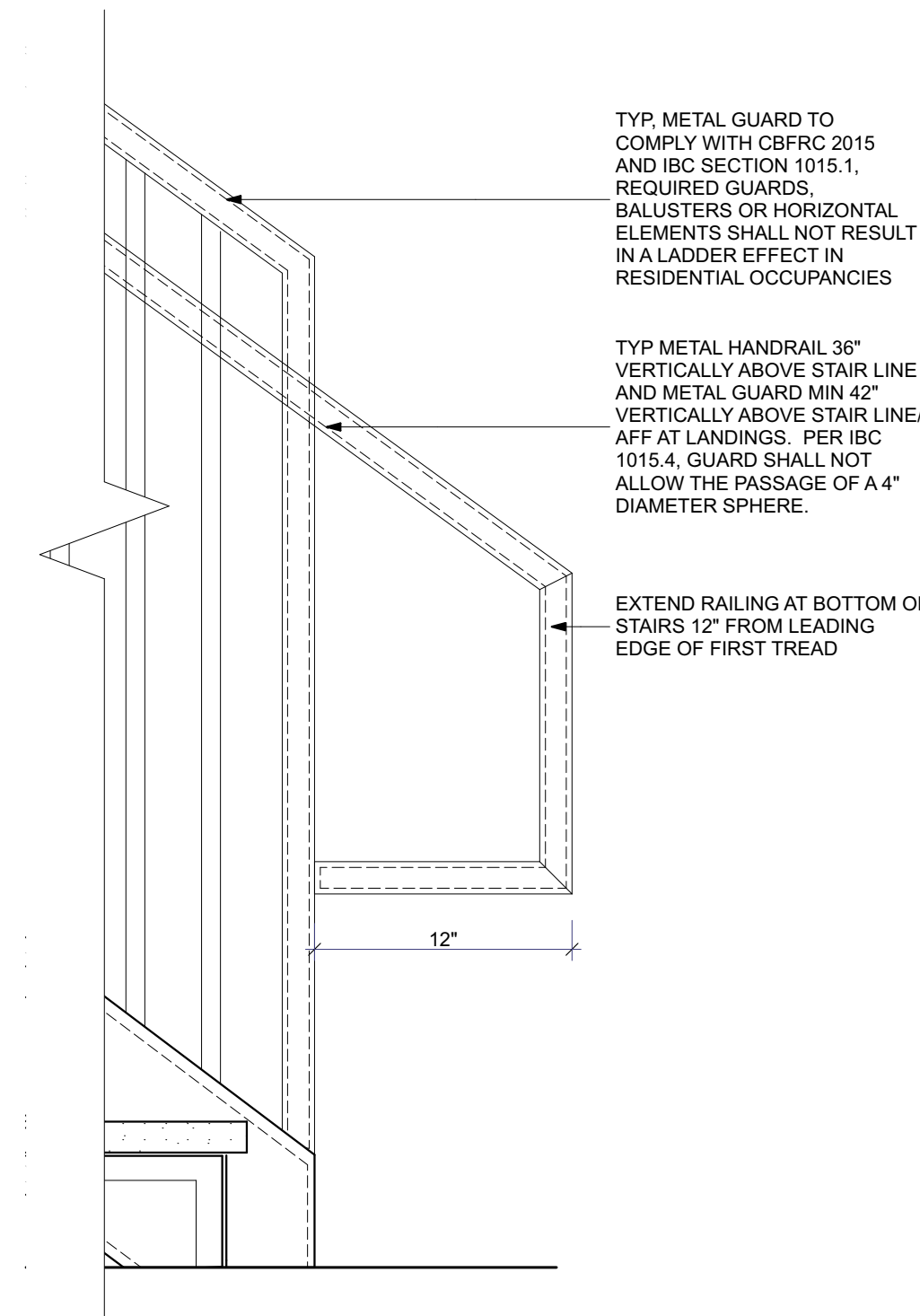

**A1**  
**A422** TYP. GUARD/HAND RAIL BTTM  
SCALE: 1 1/2" = 1'-0"

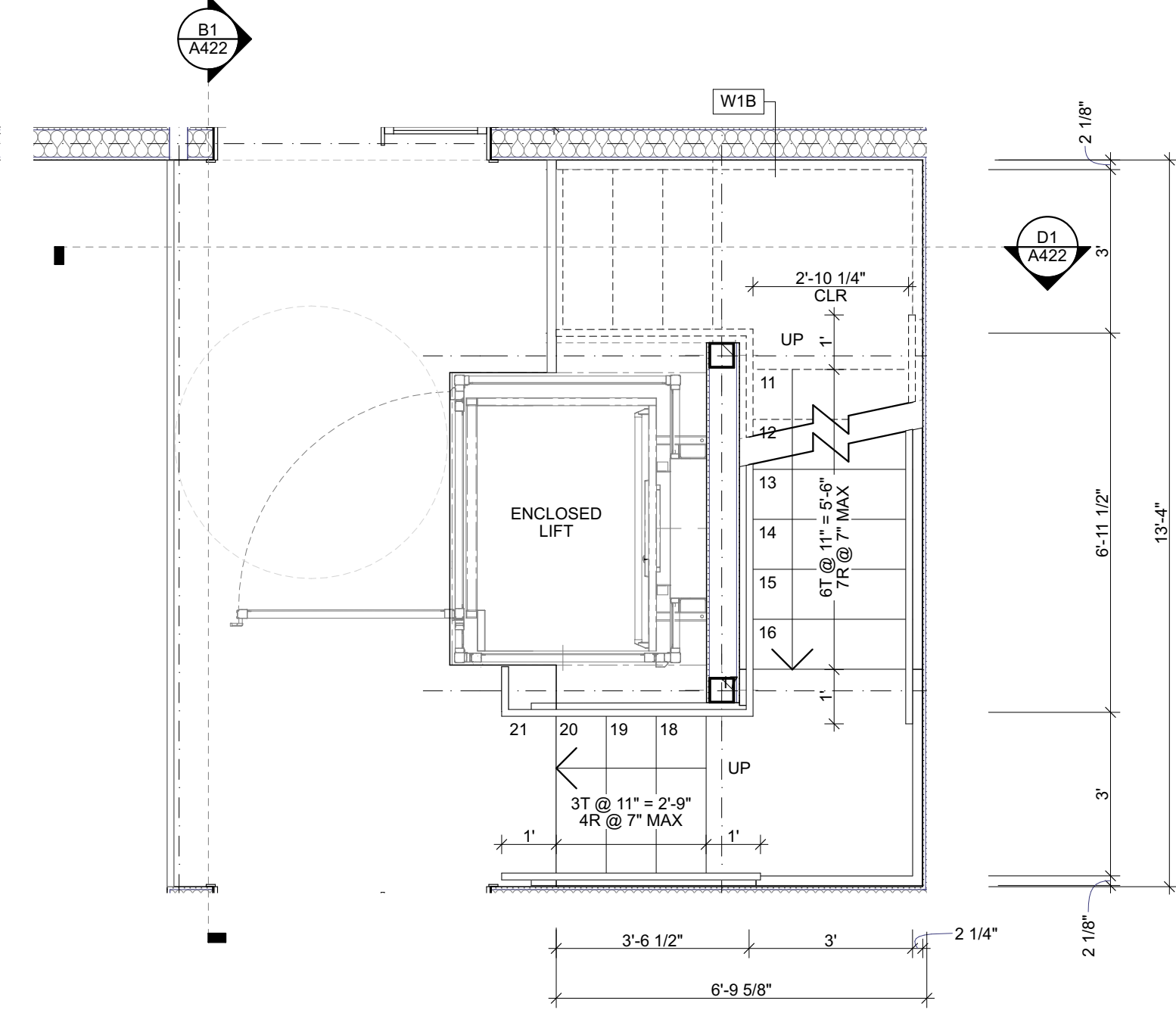

**B3**  
**A422** 2nd FLOOR  
SCALE: 3/8" = 1'-0"

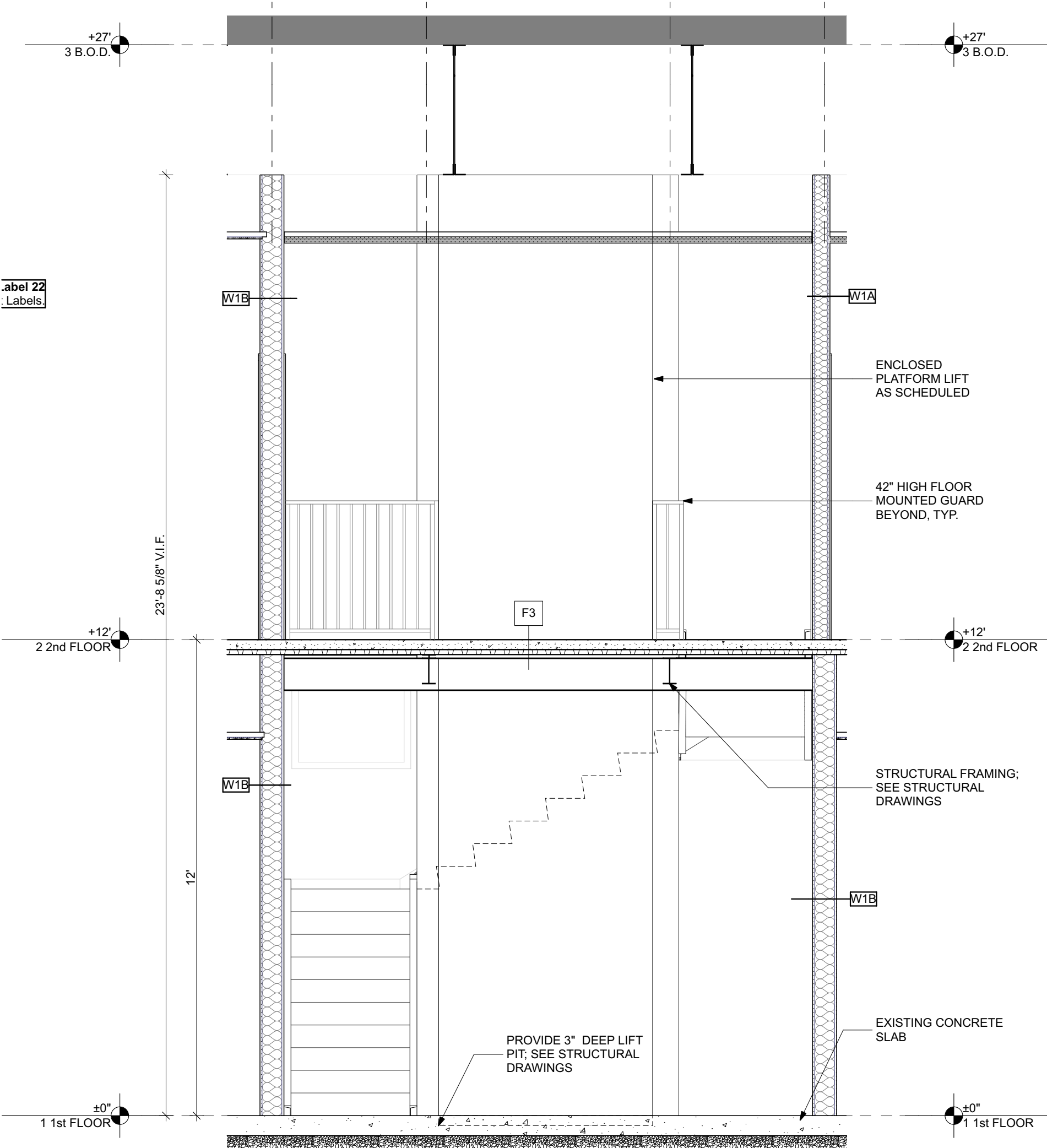

**B1**  
**A422** FW STAIR SECTION 1  
SCALE: 3/8" = 1'-0"

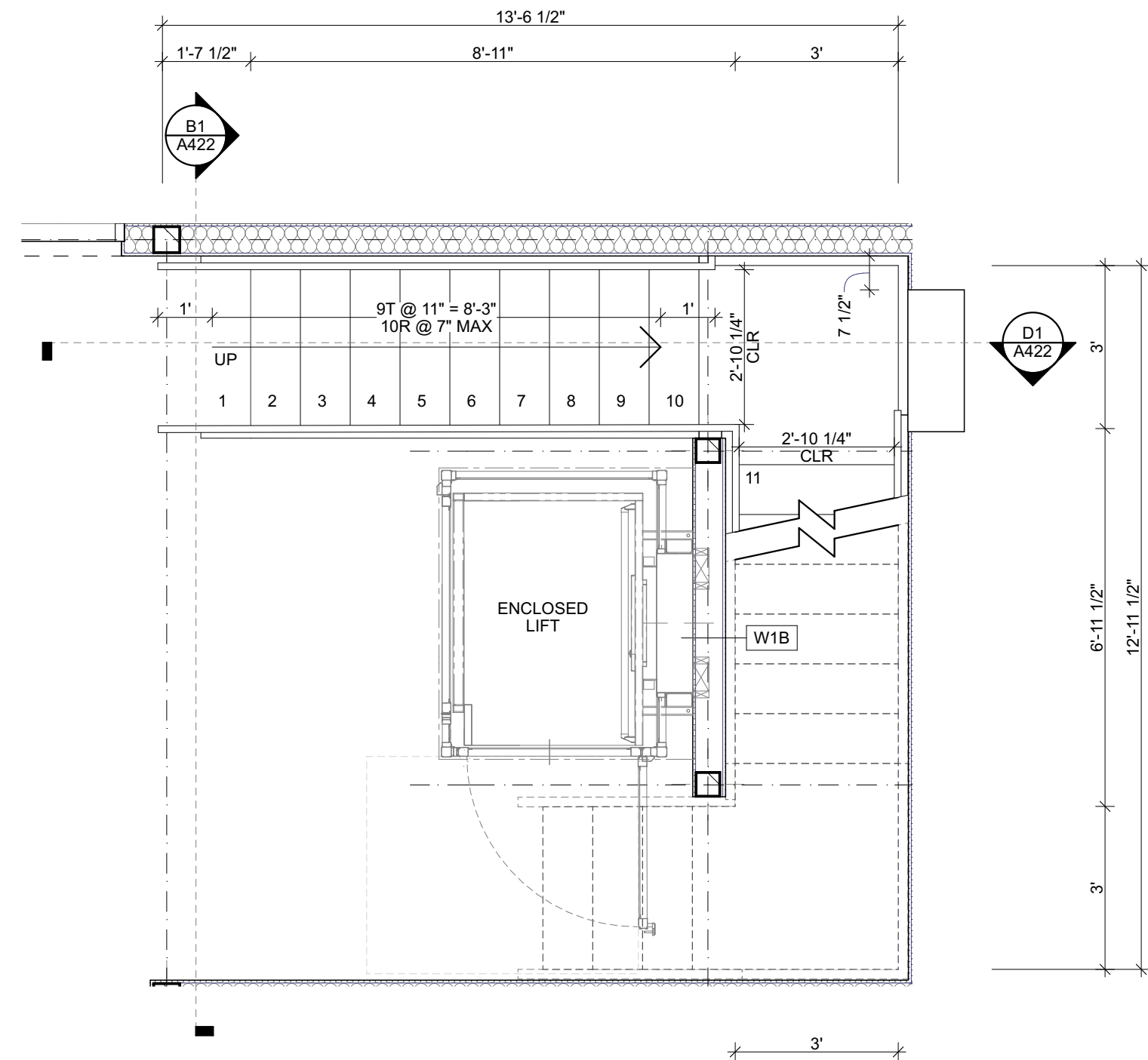

**D3**  
**A422** 1st FLOOR  
SCALE: 3/8" = 1'-0"

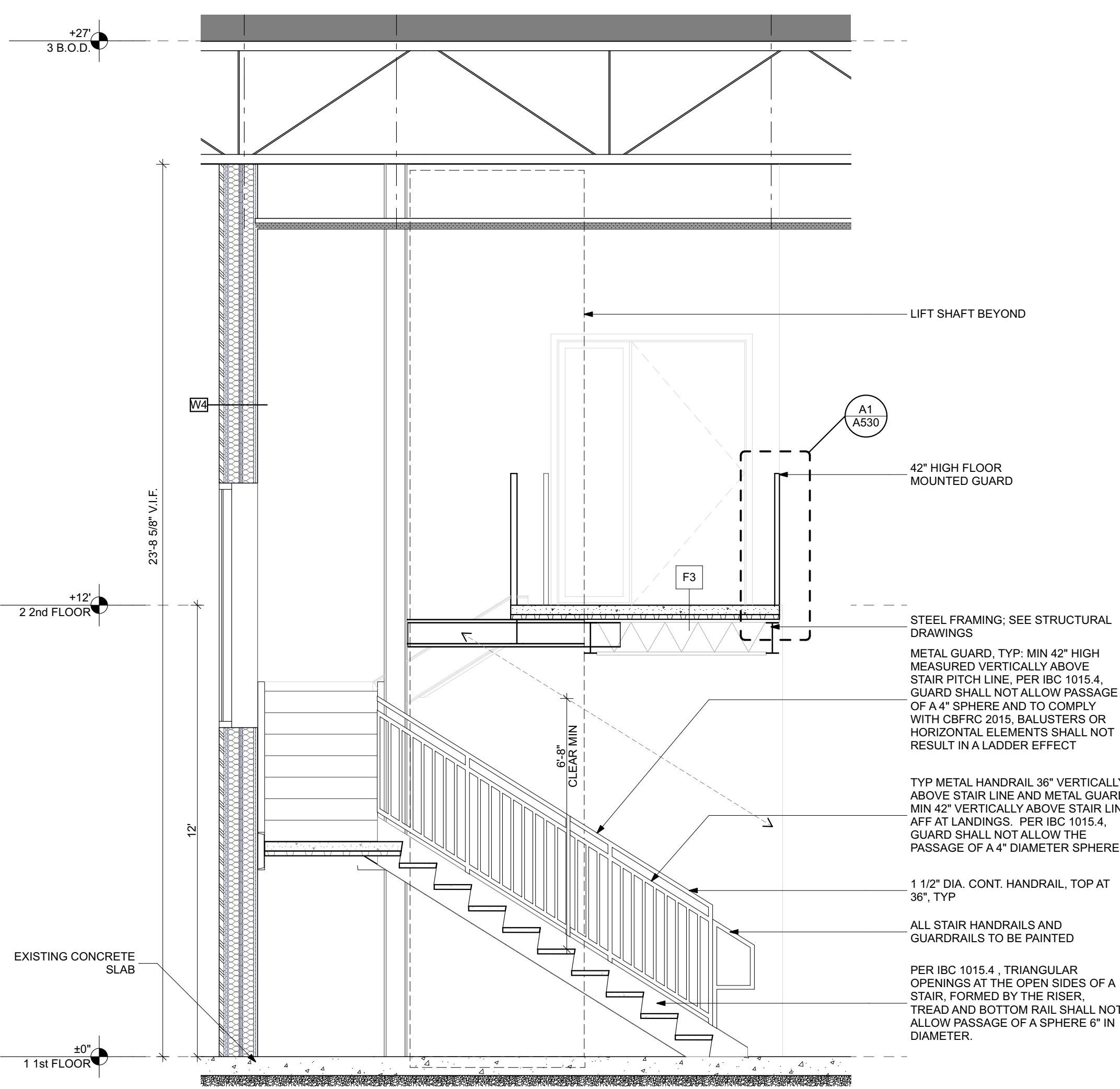

**D1**  
**A422** FW STAIR SECTION 2  
SCALE: 3/8" = 1'-0"



project name:  
**MARYLAND FOOD BANK**  
project number:  
**2006**  
address:  
**2200 HALETHORPE FARMS, RD  
BALTIMORE, MD 21227**

OWNER:  
MARYLAND FOOD BANK  
2200 HALETHORPE FARMS RD  
BALTIMORE, MD 21227  
CONTACT: RICK CONDON  
443.297.5196 / rcondon@mdfoodbank.org  
FOOD WORKS  
2200 HALETHORPE FARMS RD  
BALTIMORE, MD 21227  
CONTACT: TIM REGAN  
443.297.5161 / aaceto@mdfoodbank.org

ARCHITECT:  
PI.KL STUDIO, LLC  
1916 FLEET ST  
BALTIMORE, MD 21231  
CONTACT: BRIAN BAKSA  
443.928.1982 / BRIAN@PIKLSTUDIO.COM

STRUCTURAL ENGINEER:  
STRUCTURA  
809 CATHEDRAL STREET  
BALTIMORE, MD 21201  
CONTACT: SEAN JEFFREYS  
443.219.9742 / SJEFFREYS@STRUCTURA-INC.COM

MEP ENGINEER:  
THOMAS FOULKES, LLC  
1107 POPLAR HILL ROAD  
BALTIMORE, MD  
CONTACT: THOMAS FOULKES  
410.262.1806 / TLF@THOMASFOULKES.COM

FOOD SERVICE DESIGN:  
NVIKOS GARCIA  
18219-A FLOWER HILL WAY  
GAITHERSBURG, MD 20879  
CONTACT: JAY GARCIA  
240.464.8280 / JGARCIA@NVIKOSGARCIA.COM

INTERIOR DESIGN:  
LUUA DESIGN  
BALTIMORE, MD  
CONTACT: ANNE STAHL  
317.730.3195 / ANNE@LUUADESIGNSTUDIO.COM

PROFESSIONAL CERTIFICATION:  
I HEREBY CERTIFY THAT THESE DOCUMENTS WERE PREPARED OR  
APPROVED BY ME, AND THAT I AM A QUALIFIED PROFESSIONAL  
ENGINEER UNDER THE LAWS OF THE STATE OF MARYLAND. LICENSE  
NO. 18266, EXPIRATION DATE: 11-17-21.

© 2020 PI.KL STUDIO, LLC  
CONTRACTOR SHALL CHECK AND VERIFY ALL DIMENSIONS AND  
EXISTING CONDITIONS PRIOR TO PROCEEDING WITH THE WORK.  
SHEET SIZE: 24" X 36" NOT TO SCALE AT OTHER SHEET SIZES. USE  
FIGURED DIMENSIONS ONLY. DO NOT SCALE FROM DRAWINGS.

**FOR PERMIT**  
**11/30/2020**

MARK	DATE	DESCRIPTION

**EXTERIOR DETAILS**  
**A500**

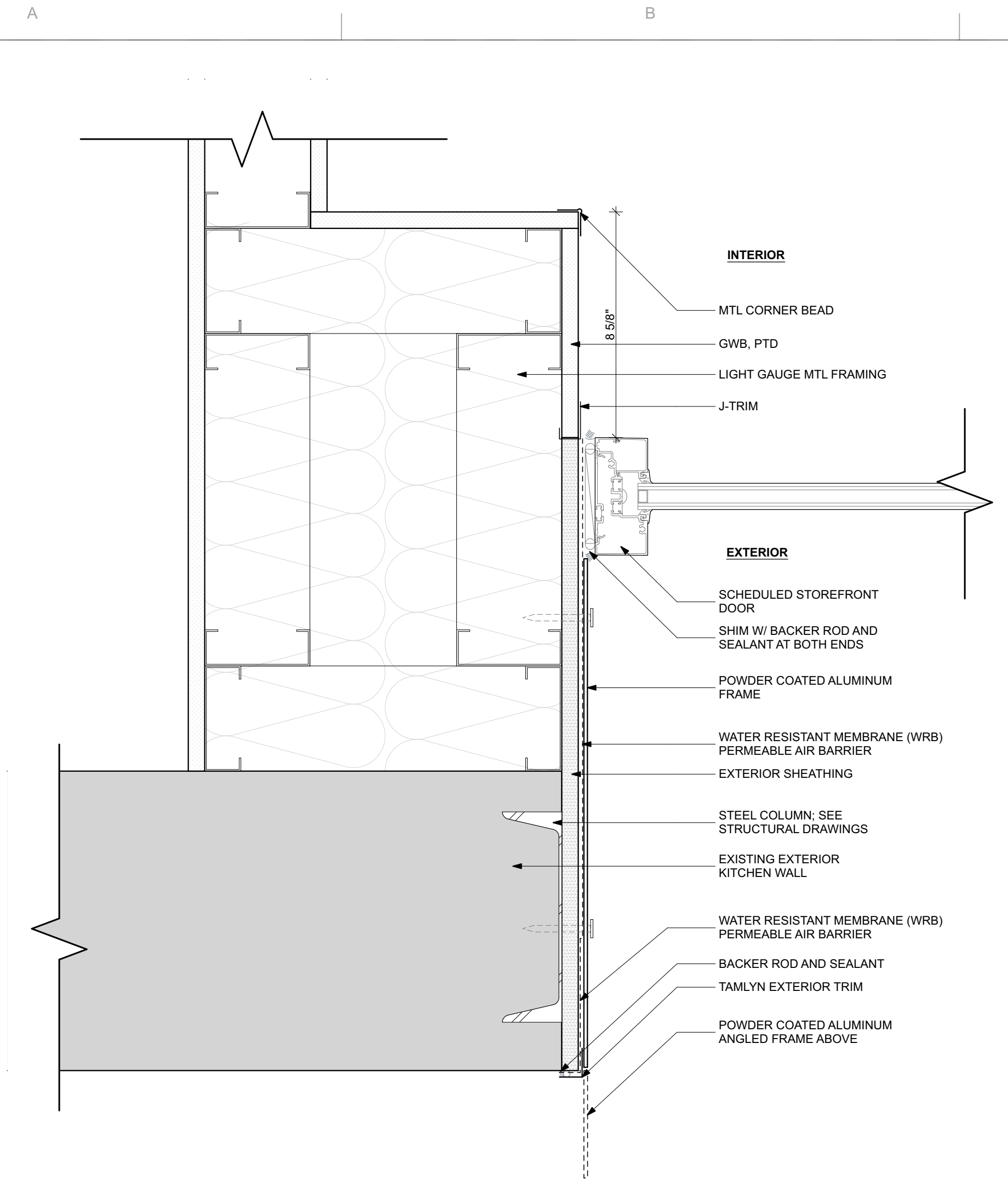

**A2**  
**A500**  
**FW MAIN ENTRANCE - PLAN**  
SCALE: 3" = 1'-0"

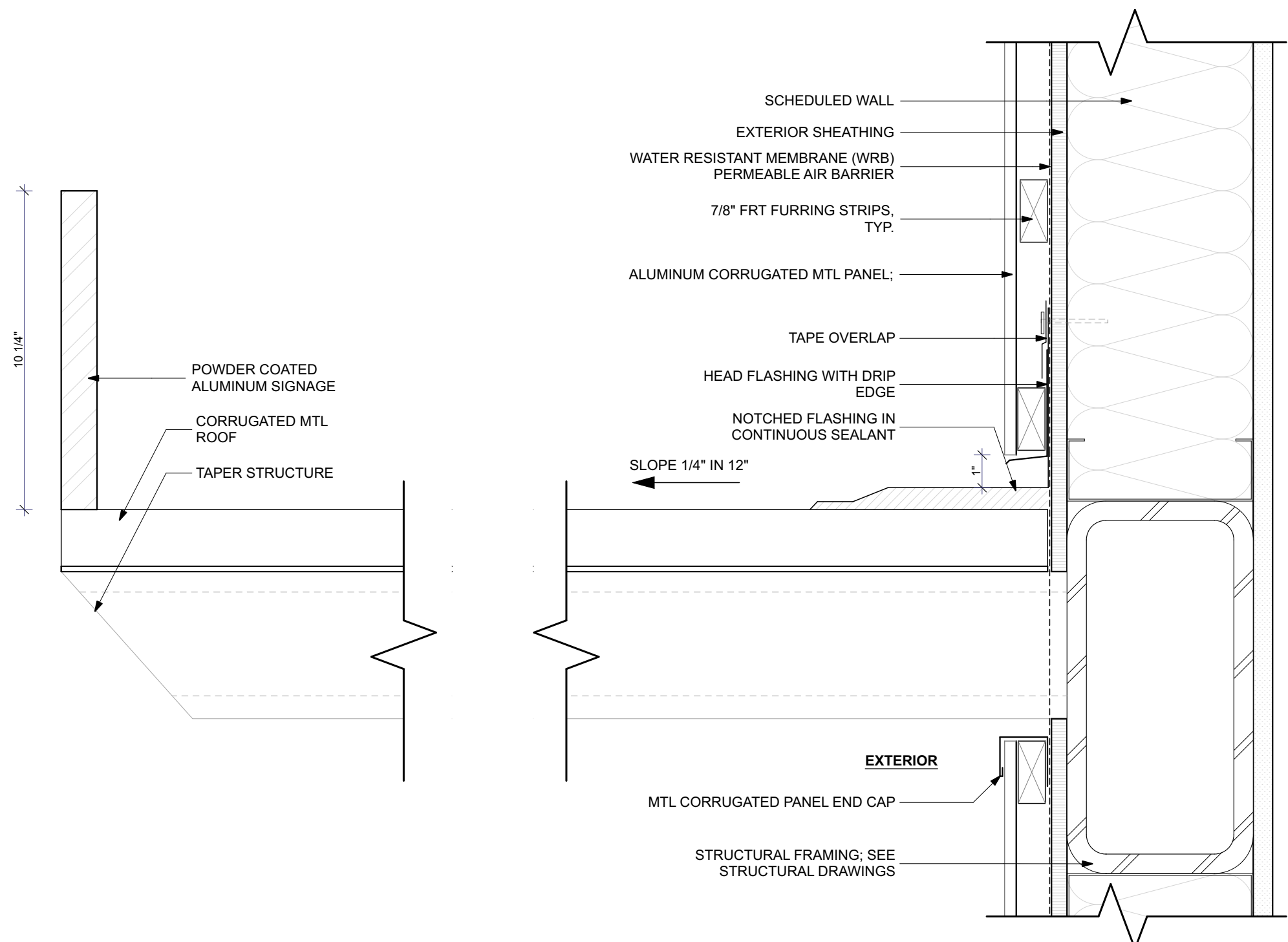

**A1**  
**A500**  
**LOADING CANOPY DTL 02**  
SCALE: 3" = 1'-0"

**B1**  
**A500**  
**LOADING CANOPY DTL 01**  
SCALE: 3" = 1'-0"

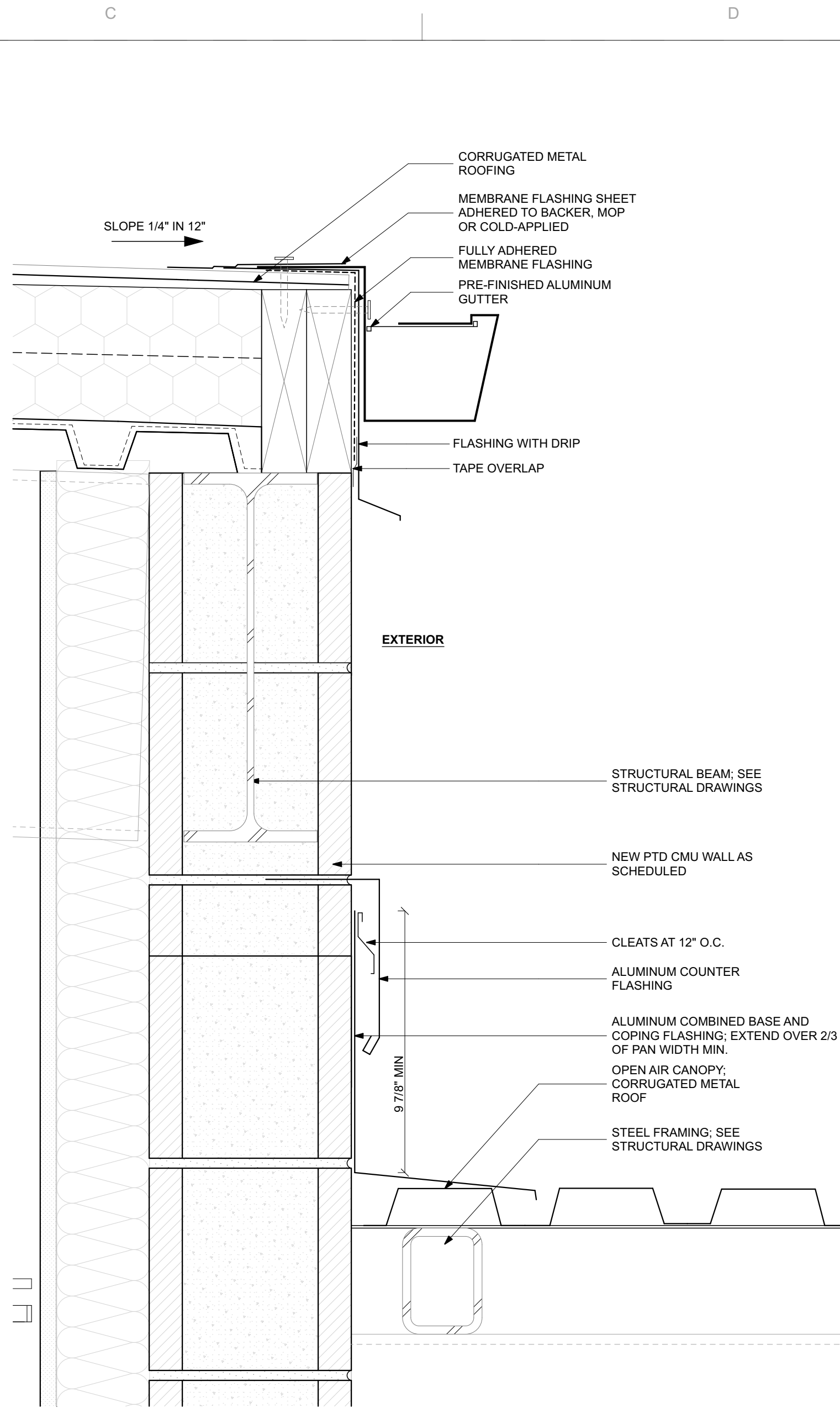

**C2**  
**A500**  
**CANOPY AT CMU WALL**  
SCALE: 3" = 1'-0"

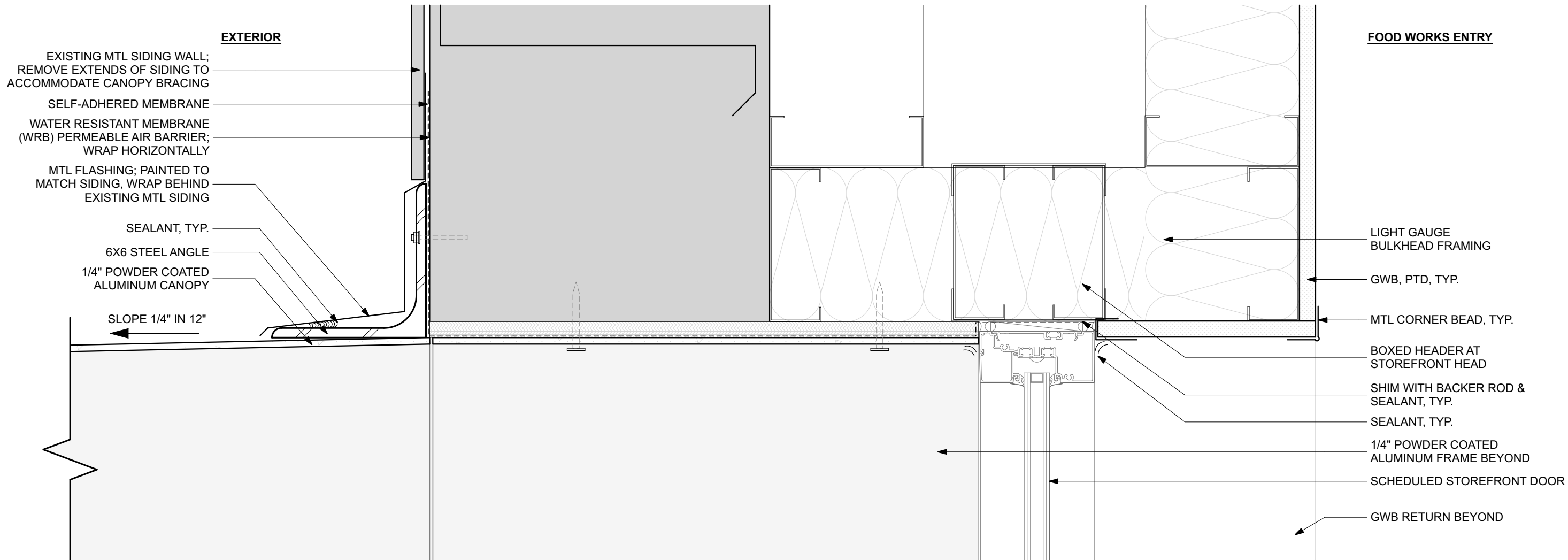

**C1**  
**A500**  
**FW MAIN ENTRANCE SOFFIT- SECTION**  
SCALE: 3" = 1'-0"

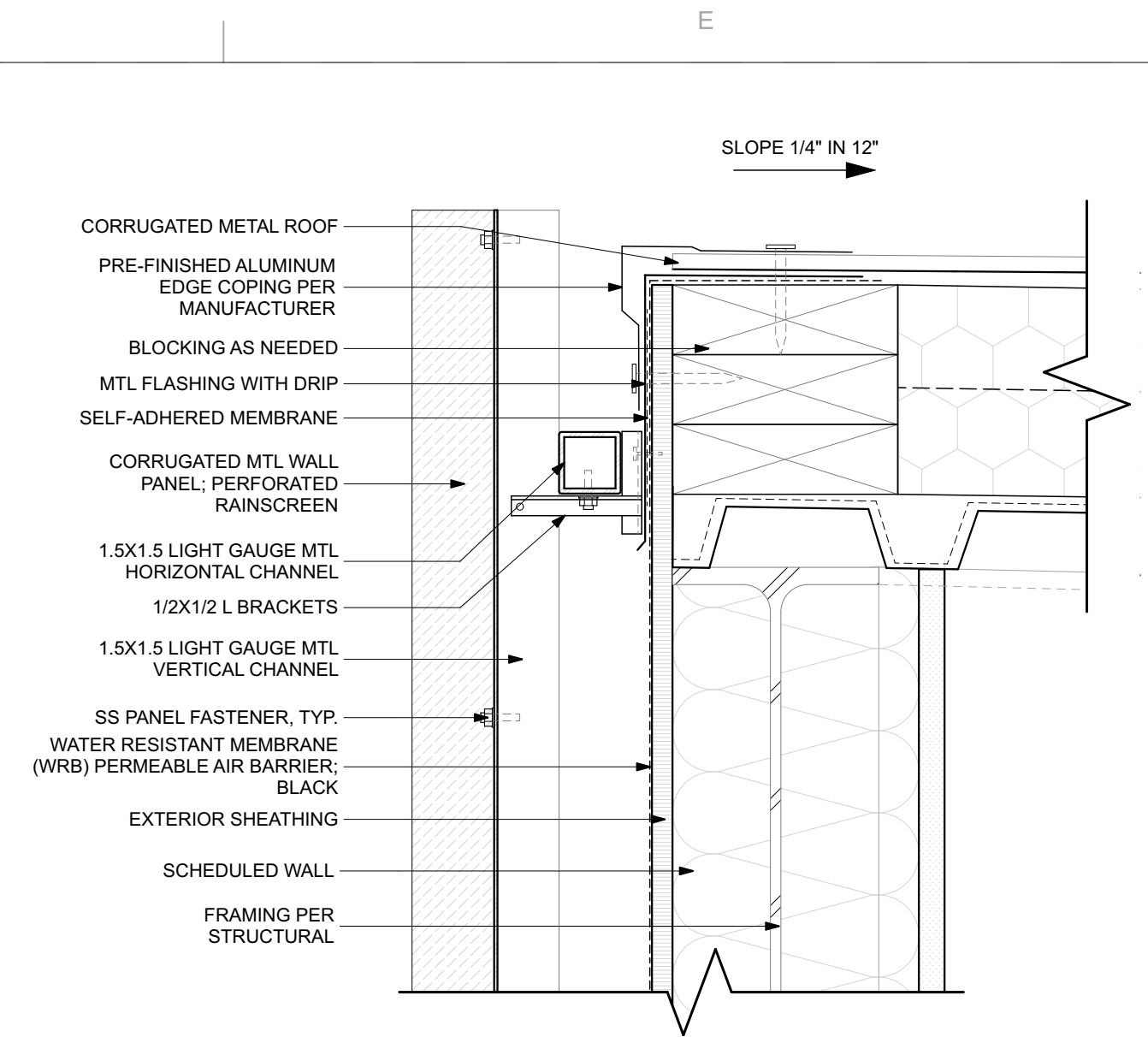

**D3**  
**A500**  
**METAL PANEL RAINSCREEN - TOP**  
SCALE: 3" = 1'-0"

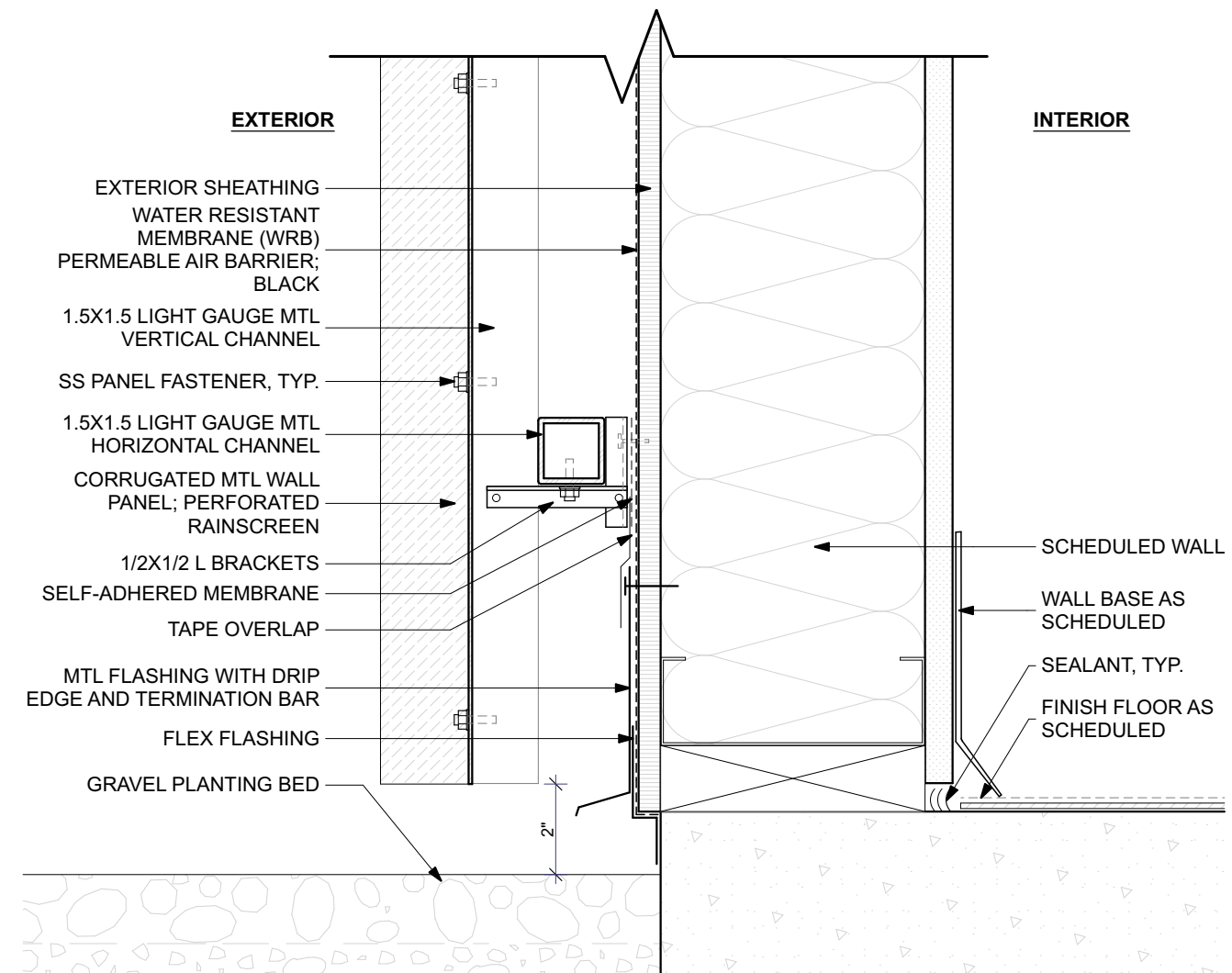

**D2**  
**A500**  
**METAL PANEL RAINSCREEN - BOTTOM**  
SCALE: 3" = 1'-0"



PI.KL

pavina ilieva  
kuo pao lian  
[www.piklstudio.com](http://www.piklstudio.com)

project name:  
**MARYLAND FOOD BANK**  
project number:  
**2006**  
address:  
**2200 HALETHORPE FARMS, RD  
BALTIMORE, MD 21227**

OWNER:  
MARYLAND FOOD BANK  
2200 HALETHORPE FARMS RD  
BALTIMORE, MD 21227  
CONTACT: RICK CONDON  
443.297.5196 / rcondon@mdfoodbank.org  
FOOD WORKS  
2200 HALETHORPE FARMS RD  
BALTIMORE, MD 21227  
CONTACT: TIM REGAN  
443.297.5161 / aaceto@mdfoodbank.org

ARCHITECT:  
PI.KL STUDIO, LLC  
1916 FLEET ST  
BALTIMORE, MD 21231  
CONTACT: BRIAN BAKSA  
443.928.1982 / BRIAN@PIKLSTUDIO.COM

STRUCTURAL ENGINEER:  
STRUCTURA  
809 CATHEDRAL STREET  
BALTIMORE, MD 21201  
CONTACT: SEAN JEFFREYS  
443.219.9742 / SJEFFREYES@STRUCTURA-INC.COM

MEP ENGINEER:  
THOMAS FOULKES, LLC  
1107 POPLAR HILL ROAD  
BALTIMORE, MD  
CONTACT: THOMAS FOULKES  
410.262.1806 / TLF@THOMASFOULKES.COM

FOOD SERVICE DESIGN:  
NYIKOS GARCIA  
18219-A FLOWER HILL WAY  
GAITHERSBURG, MD 20879  
CONTACT: JAY GARCIA  
240.464.8280 / JGARCIA@NYIKOSGARCIA.COM

INTERIOR DESIGN:  
LUUA DESIGN  
BALTIMORE, MD  
CONTACT: ANNE STAHL  
317.730.3195 / ANNE@LUUADesignSTUDIO.COM

PROFESSIONAL CERTIFICATION:  
I HEREBY CERTIFY THAT THESE DOCUMENTS WERE PREPARED OR  
APPROVED BY ME, AND THAT I AM A QUALIFIED PROFESSIONAL  
ENGINEER UNDER THE LAWS OF THE STATE OF MARYLAND. LICENSE  
NO. 18266, EXPIRATION DATE: 11-17-21.

© 2009 PI.KL STUDIO, LLC  
CONTRACTOR SHALL CHECK AND VERIFY ALL DIMENSIONS AND  
EXISTING CONDITIONS PRIOR TO PROCEEDING WITH THE WORK.  
SHEET SIZE: 24" X 36" (NOT TO SCALE AT OTHER SHEET SIZES). USE  
FIGURED DIMENSIONS ONLY. DO NOT SCALE FROM DRAWINGS.

**FOR PERMIT**  
**11/30/2020**

MARK	DATE	DESCRIPTION

EXTERIOR DETAILS

A501

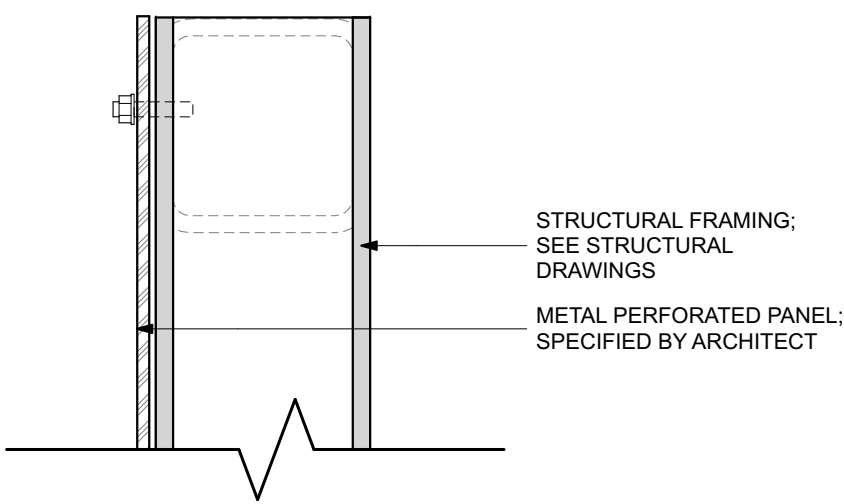

C3  
A501  
EXT. MECH. SCREEN - TOP  
SCALE: 3" = 1'-0"

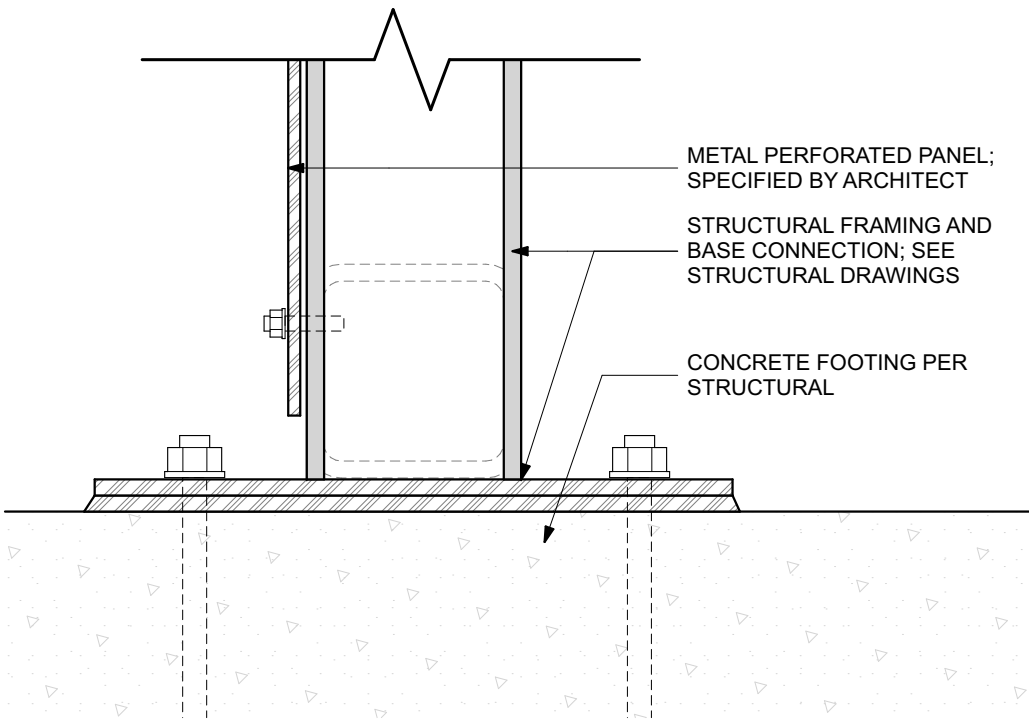

C2  
A501  
EXT. MECH. SCREEN - BOTTOM  
SCALE: 3" = 1'-0"

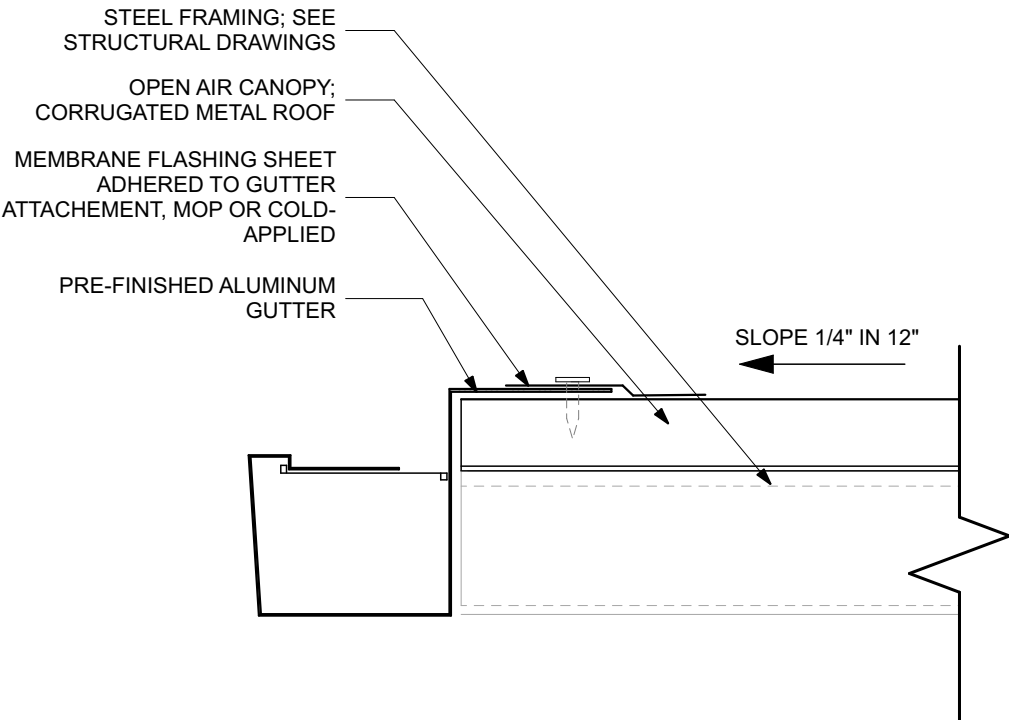

C1  
A501  
OPEN AIR CANOPY DTL 01  
SCALE: 3" = 1'-0"

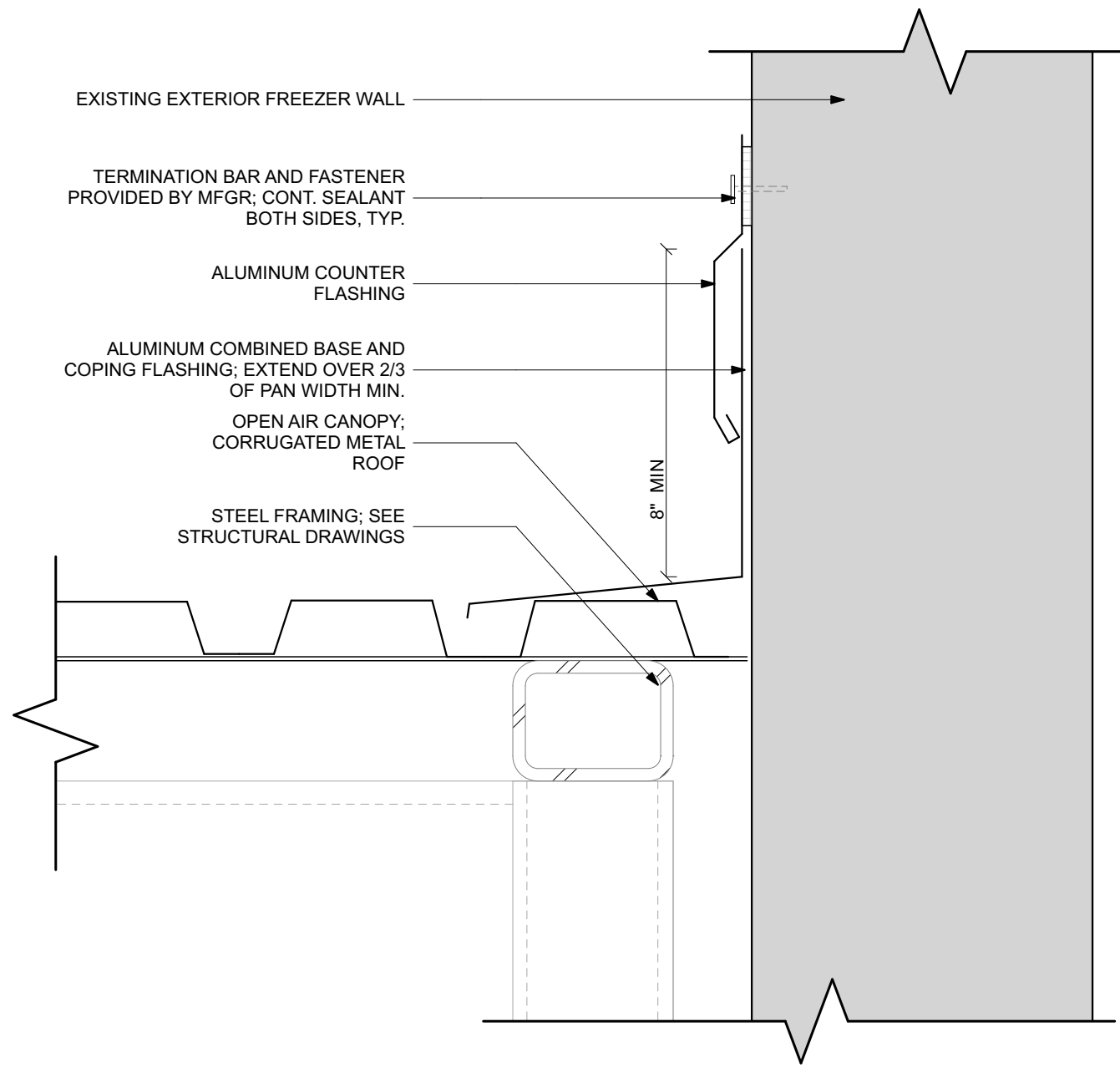

D3  
A501  
OPEN AIR CANOPY AT EX. FREEZER WALL  
SCALE: 3" = 1'-0"

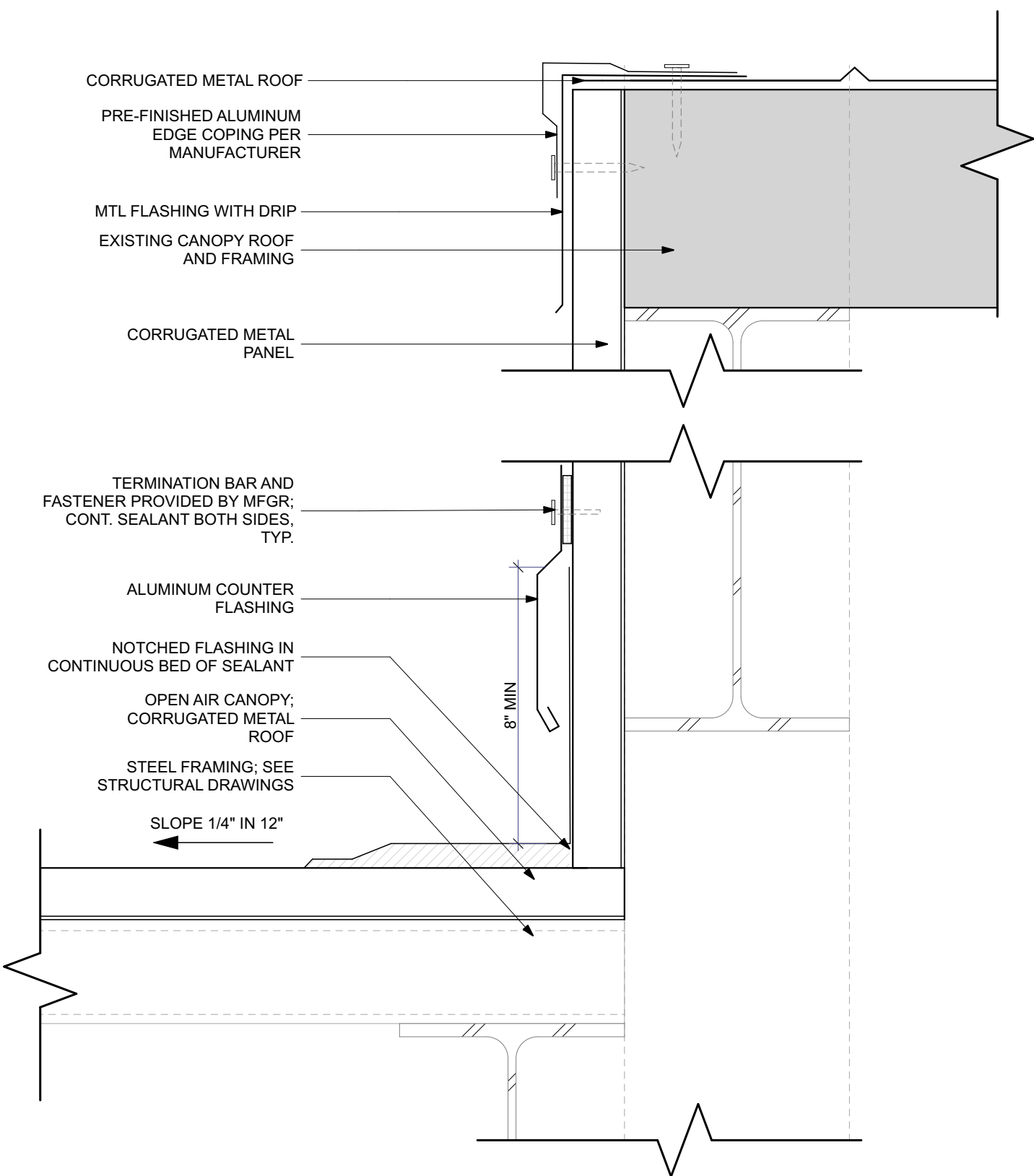

D1  
A501  
OPEN AIR CANOPY DTL 02  
SCALE: 3" = 1'-0"



MARK	DATE	DESCRIPTION

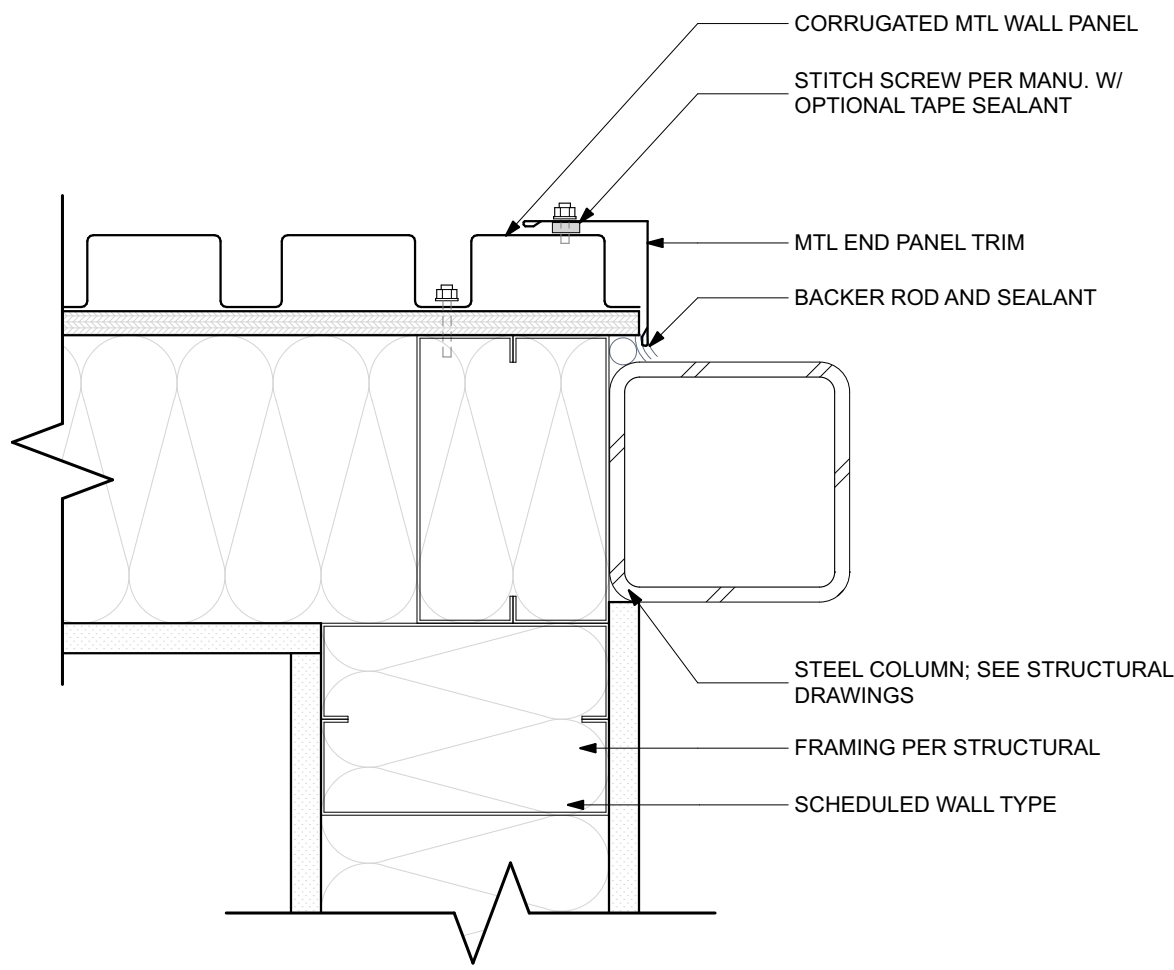

B3  
A505  
COLUMN AT MTL PANEL - GWB CORNER  
SCALE: 3" = 1'-0"

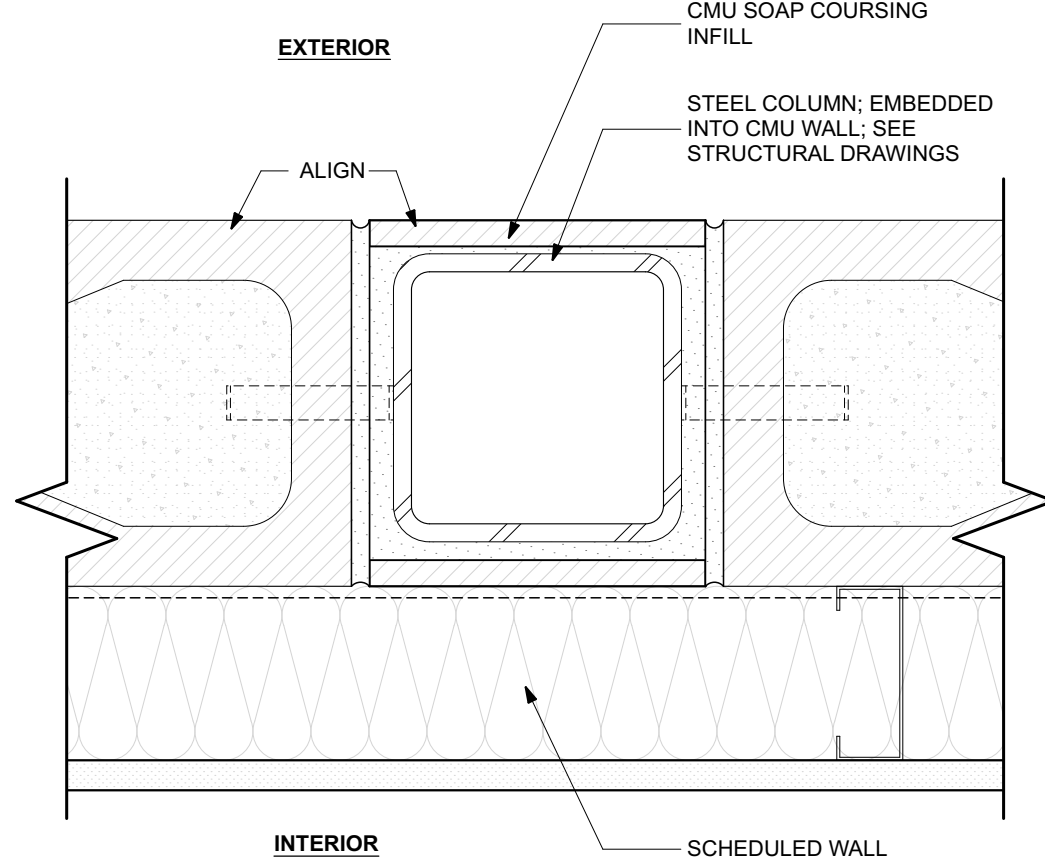

B2  
A505  
STEEL COLUMN - CMU WALL  
SCALE: 3" = 1'-0"

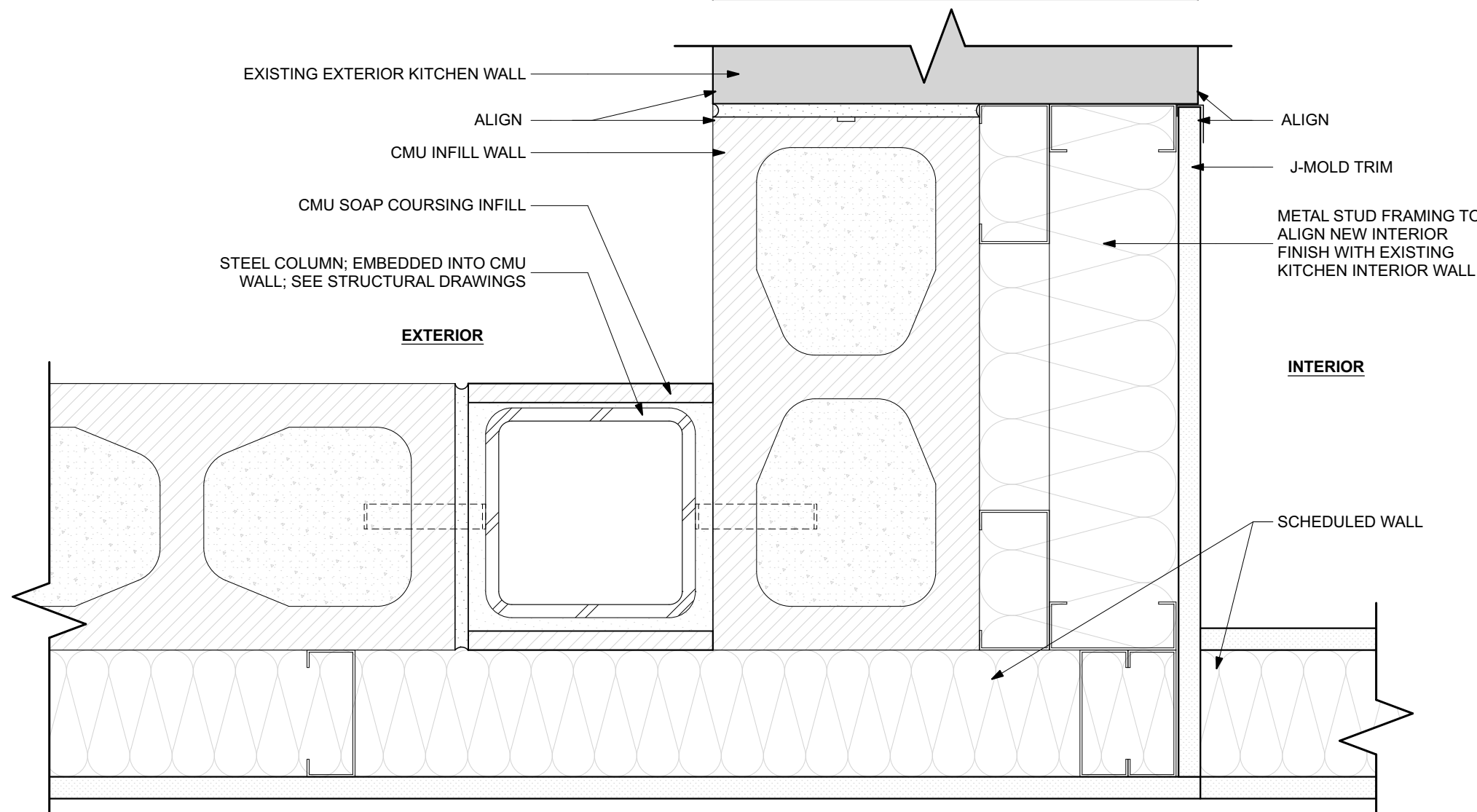

A1  
A505  
STEEL COLUMN - CMU INSIDE CORNER  
SCALE: 3" = 1'-0"

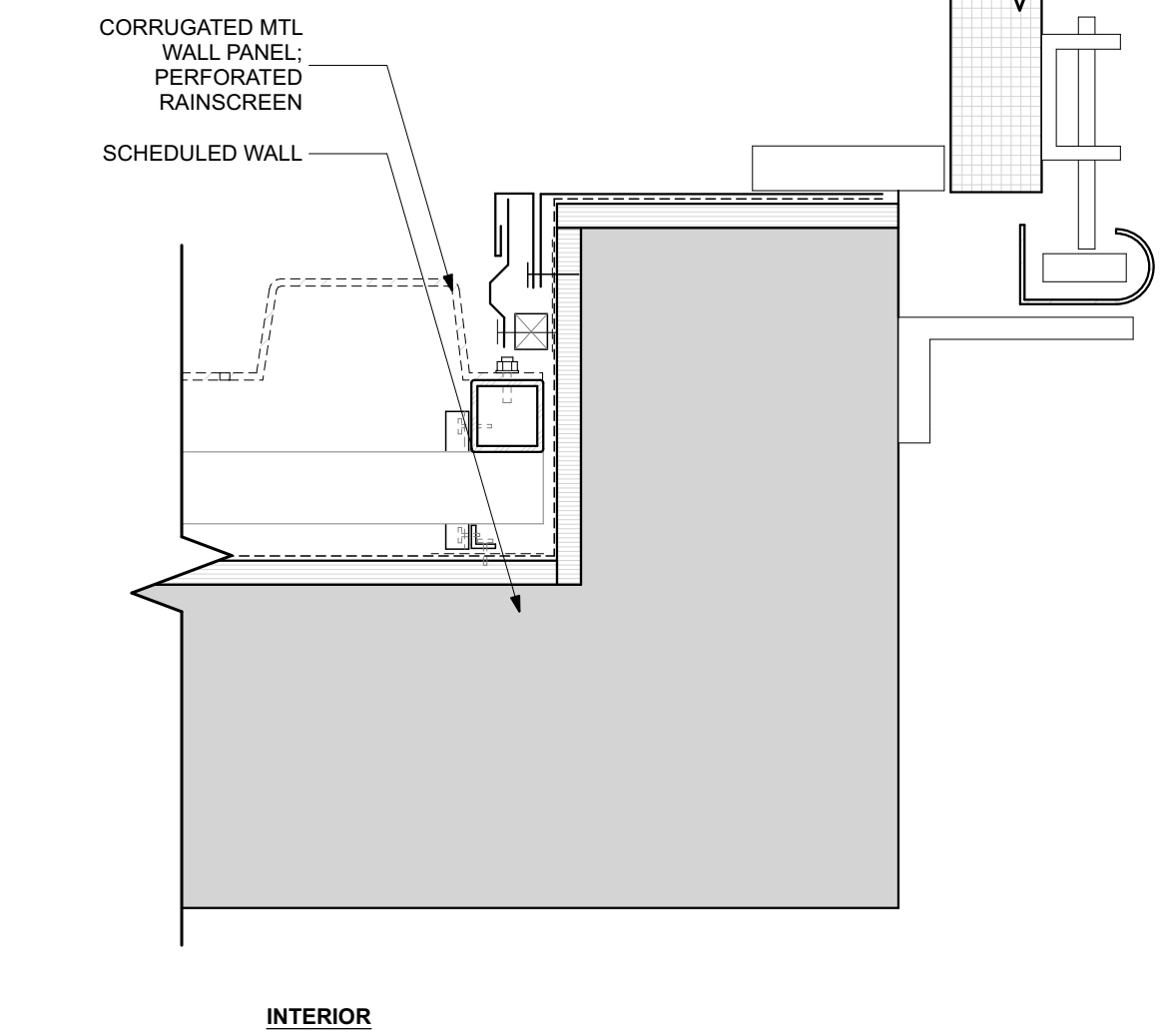
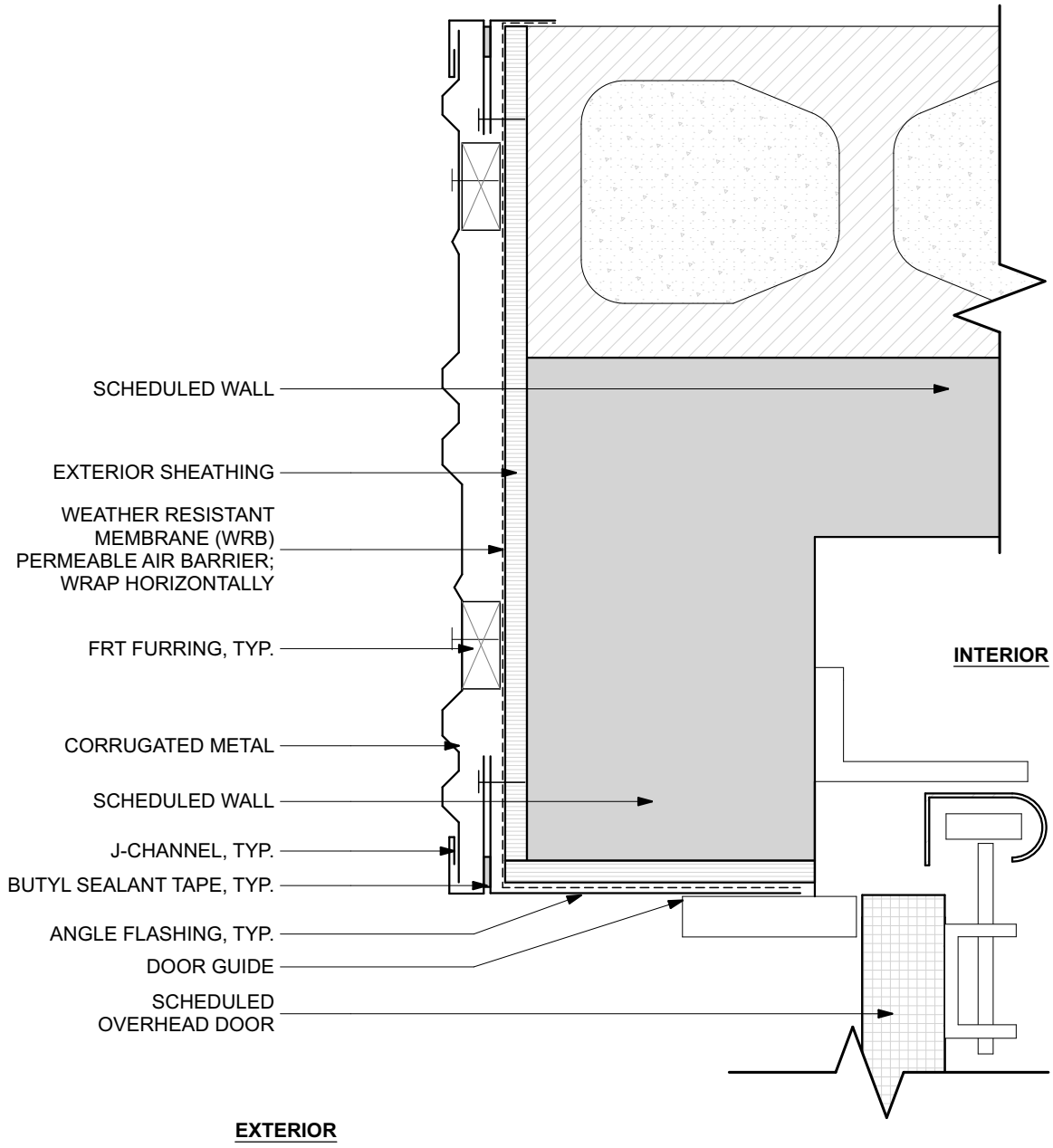

C2  
A505  
TRANSITIONS AT FW OVERHEAD DOOR  
SCALE: 3" = 1'-0"

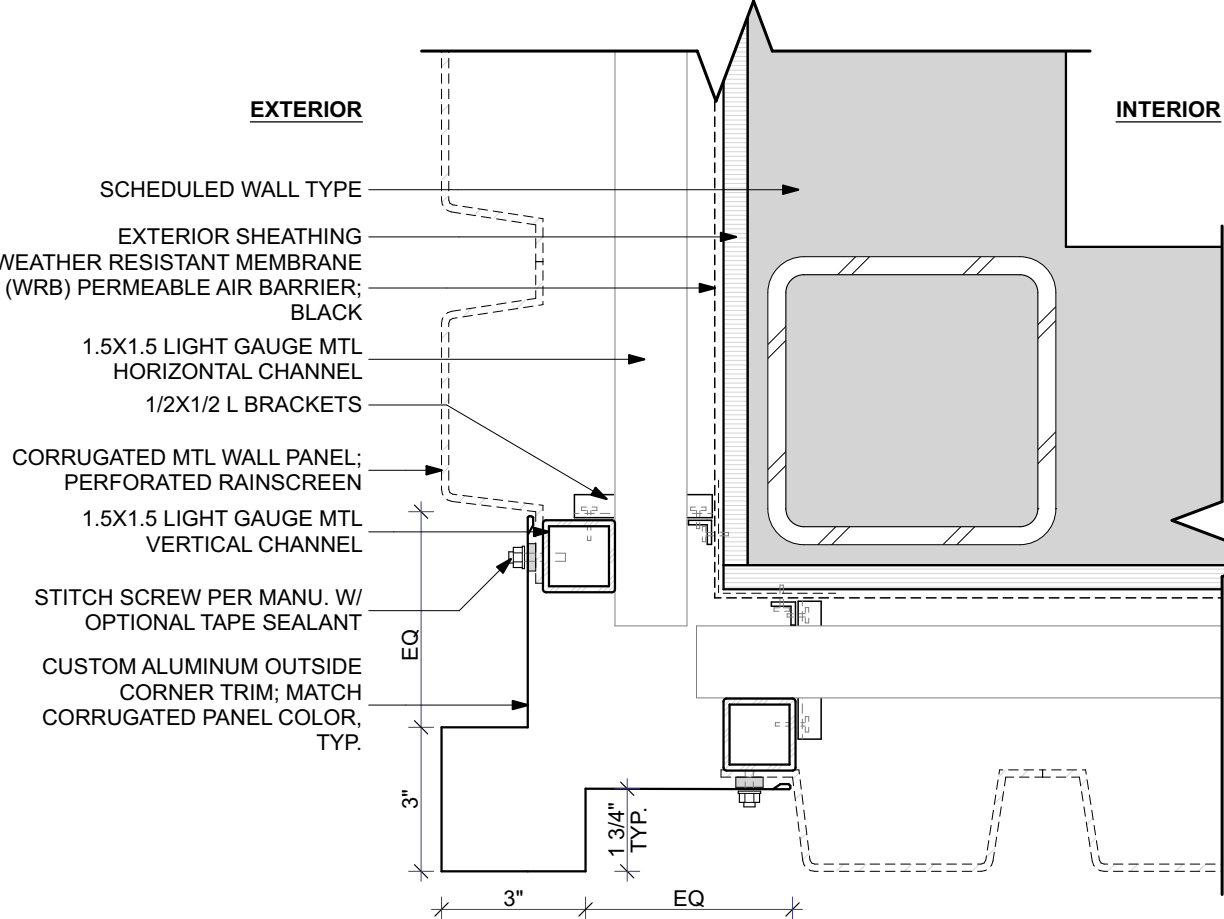

C1  
A505  
EXT CORRUGATED WALL CORNER  
SCALE: 3" = 1'-0"

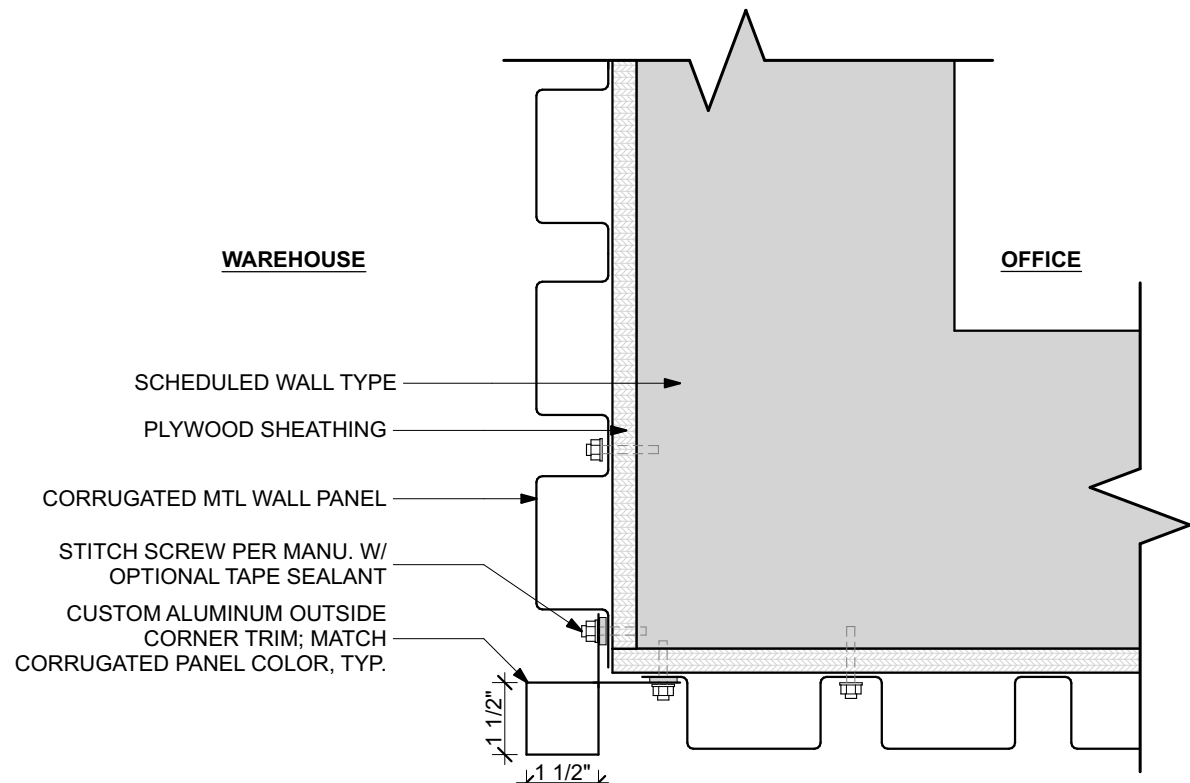

D4  
A505  
INTERIOR MTL PANEL - OUTSIDE CORNER  
SCALE: 3" = 1'-0"

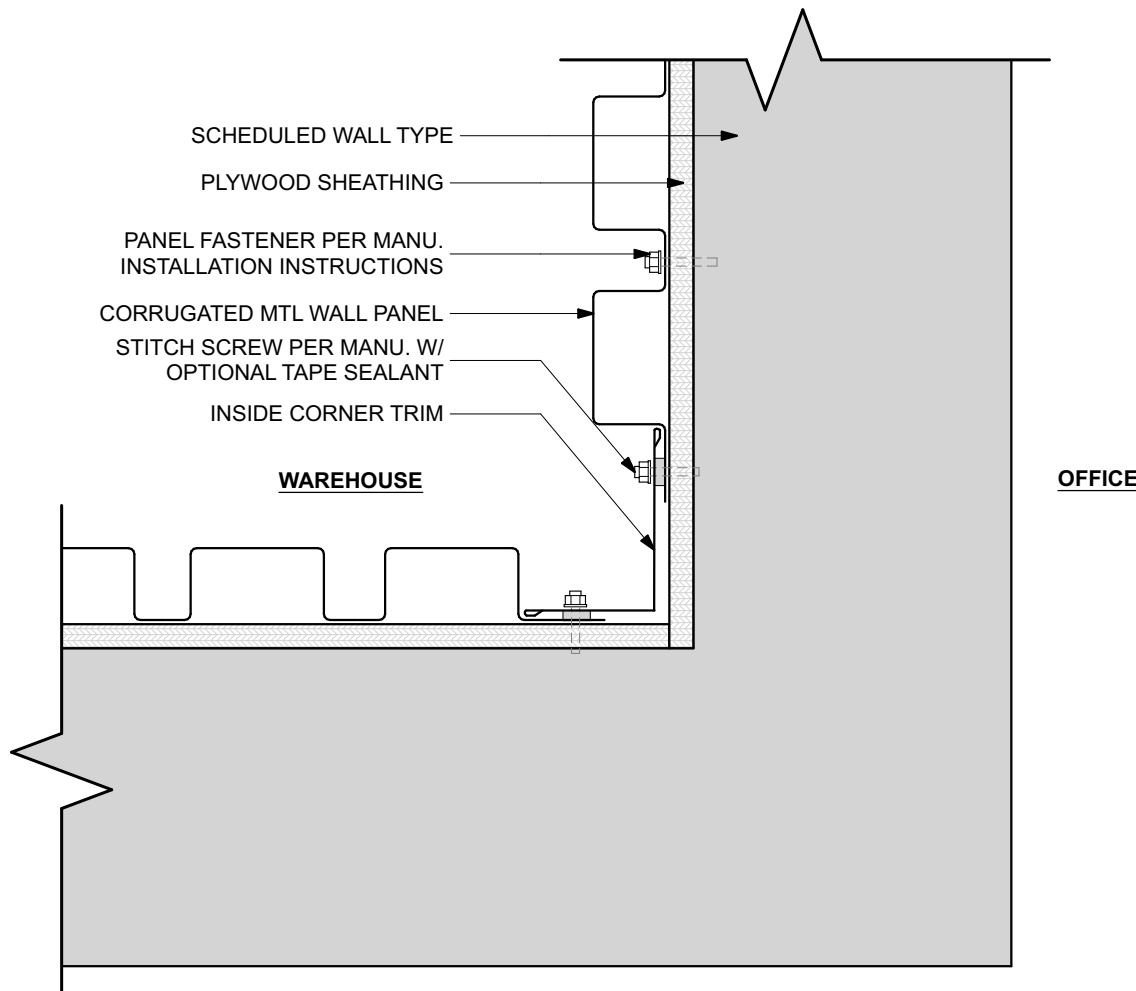

D2  
A505  
INTERIOR MTL PANEL - INSIDE CORNER  
SCALE: 3" = 1'-0"

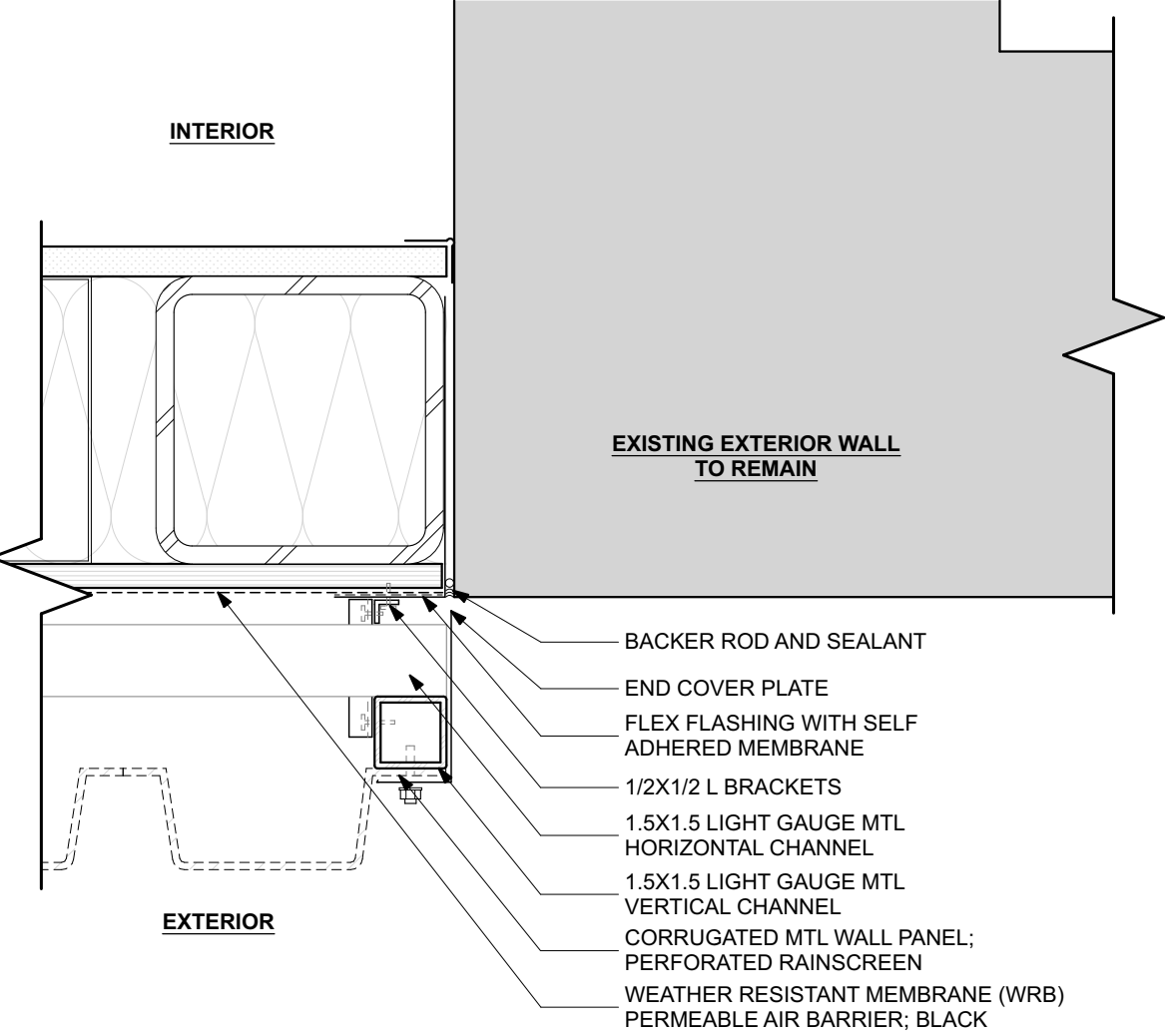

D1  
A505  
EXT CORRUGATED WALL END  
SCALE: 3" = 1'-0"



MARK	DATE	DESCRIPTION

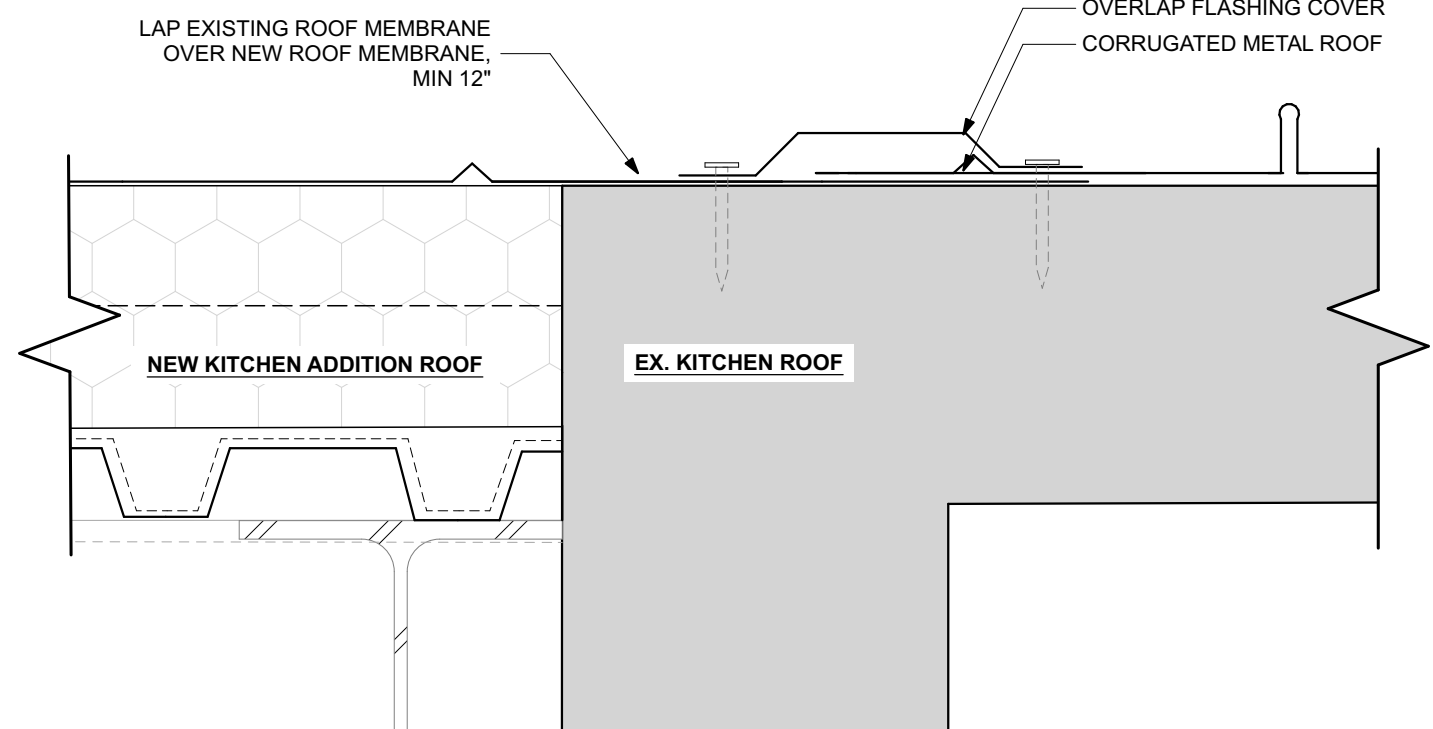

C4  
A510  
FW ADDITION NEW ROOF TO EX. ROOF  
SCALE: 3" = 1'-0"

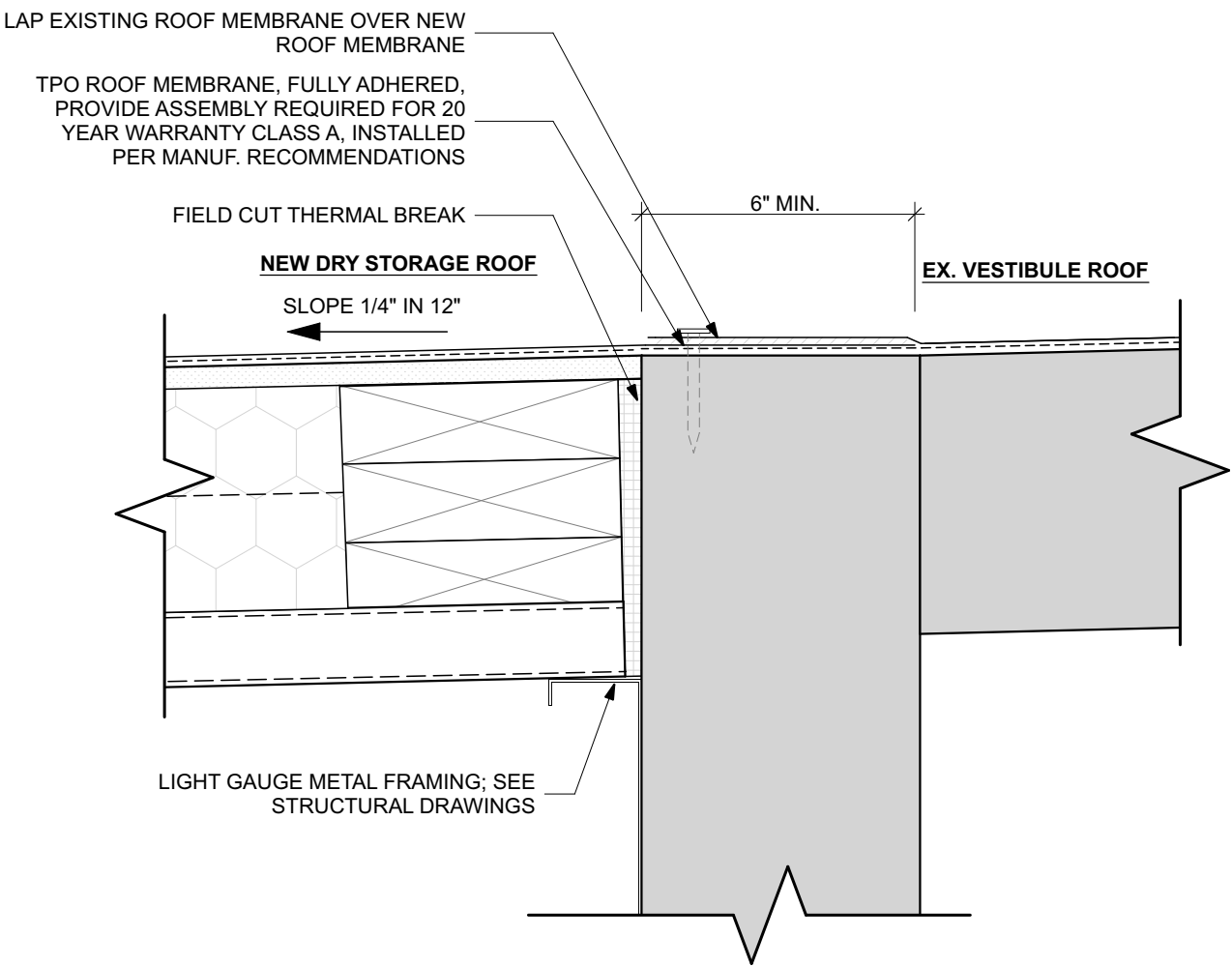

D3  
A510  
DRY STORAGE - VESTIBULE TRANSITION  
SCALE: 3" = 1'-0"

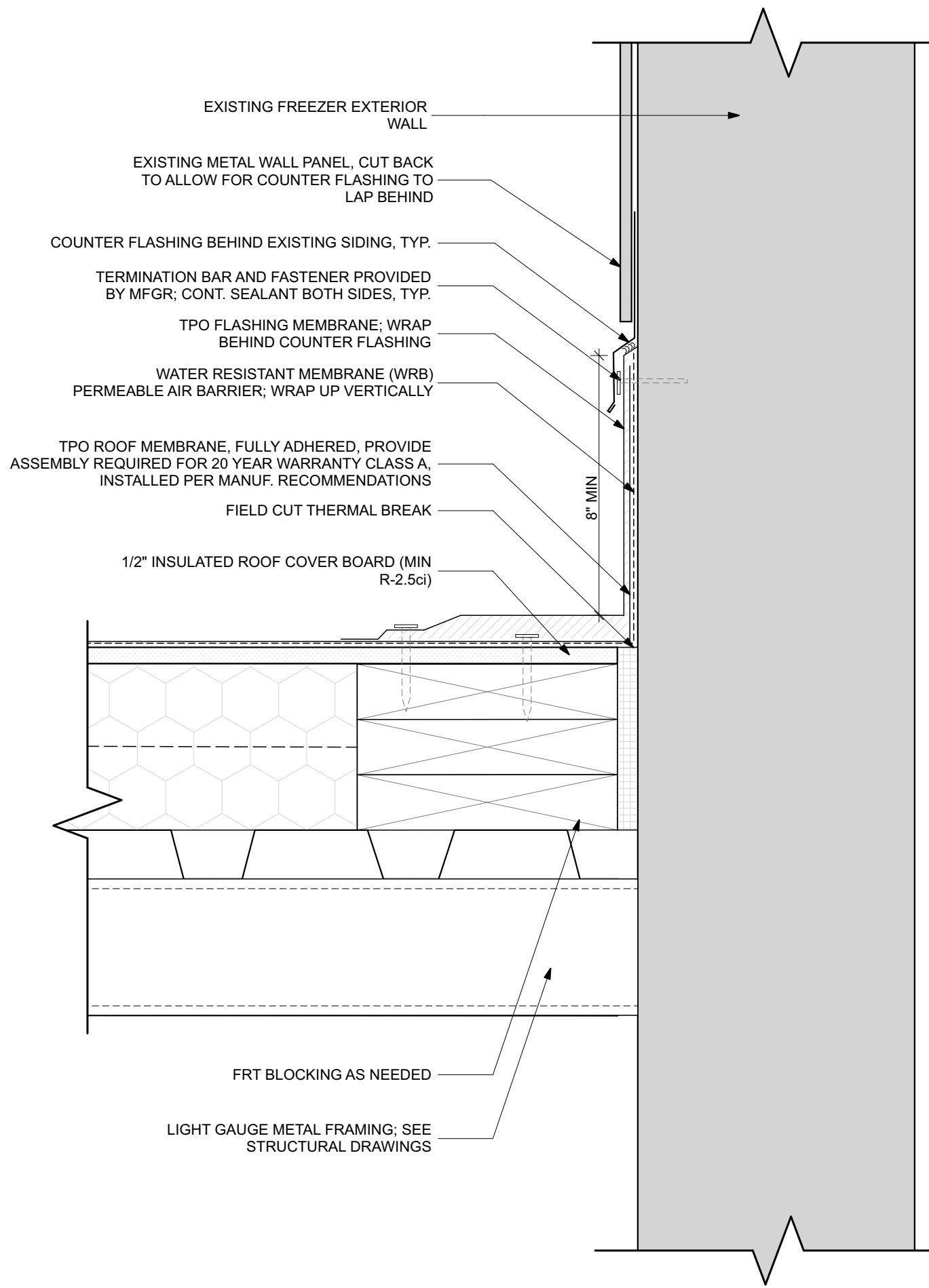

A1  
A510  
DRY STORAGE ROOF AT EX. FREEZER WALL  
SCALE: 3" = 1'-0"

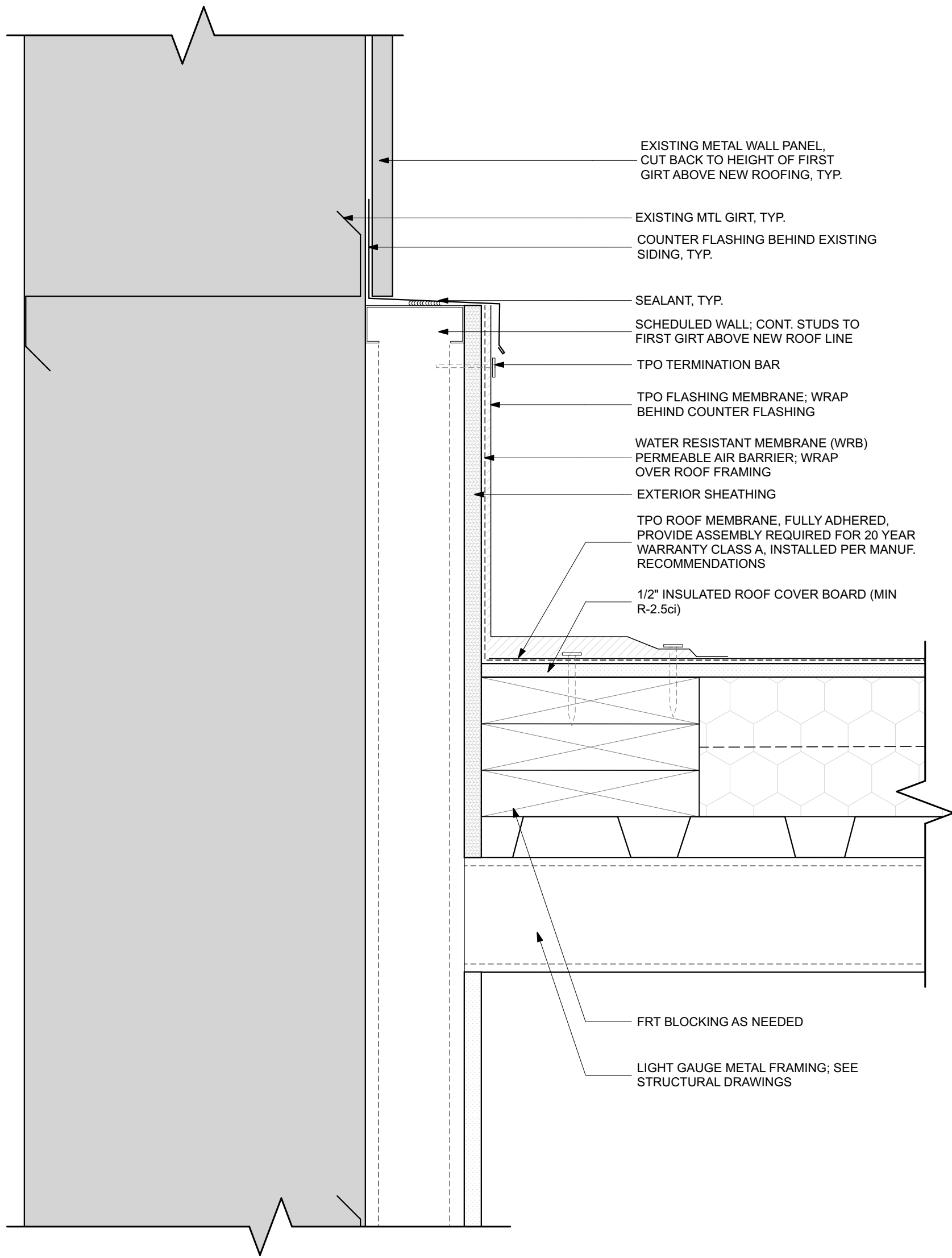

C1  
A510  
DRY STORAGE ROOF AT EX. KITCHEN WALL  
SCALE: 3" = 1'-0"

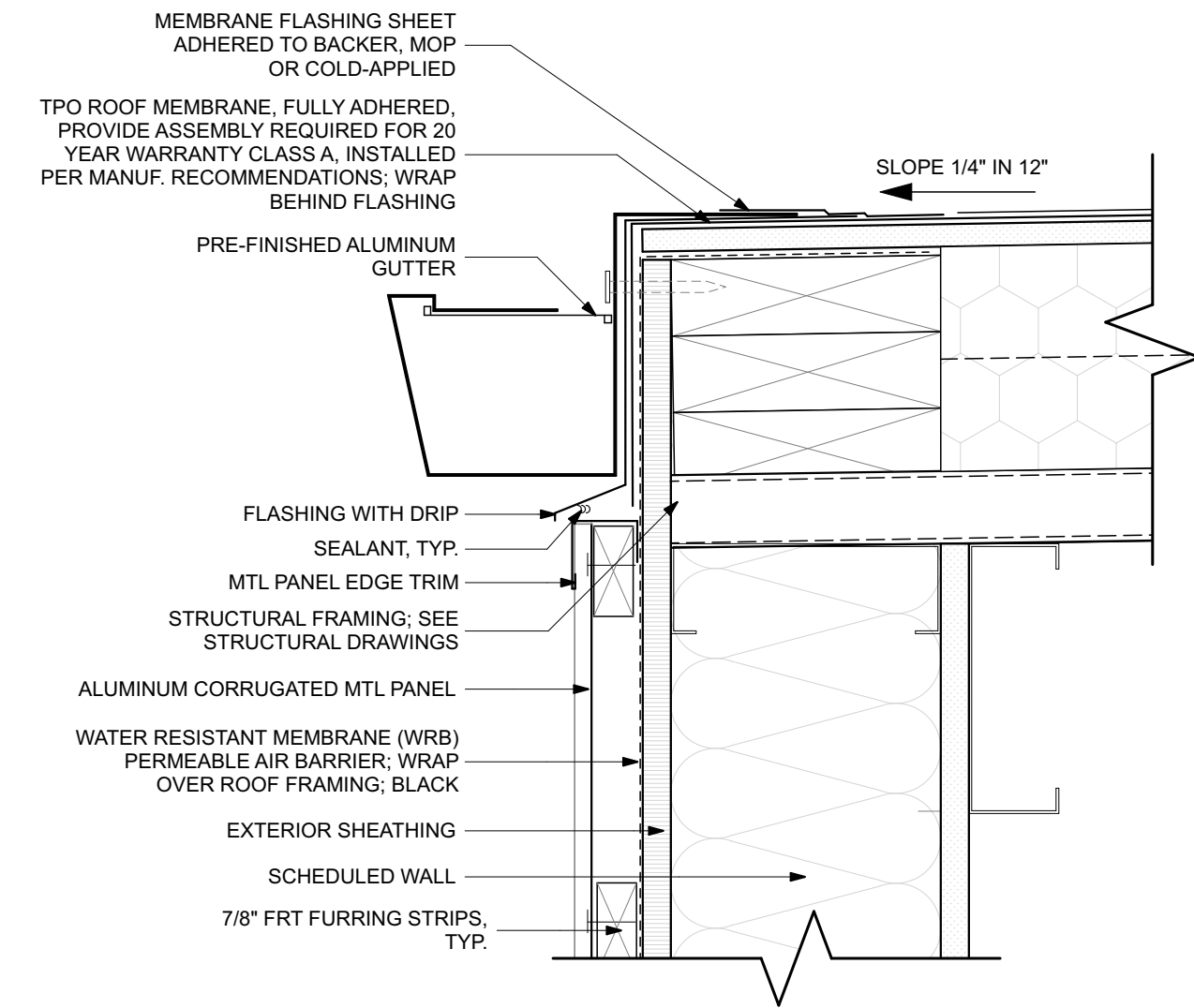

D2  
A510  
DRY STORAGE ROOF GUTTER  
SCALE: 3" = 1'-0"

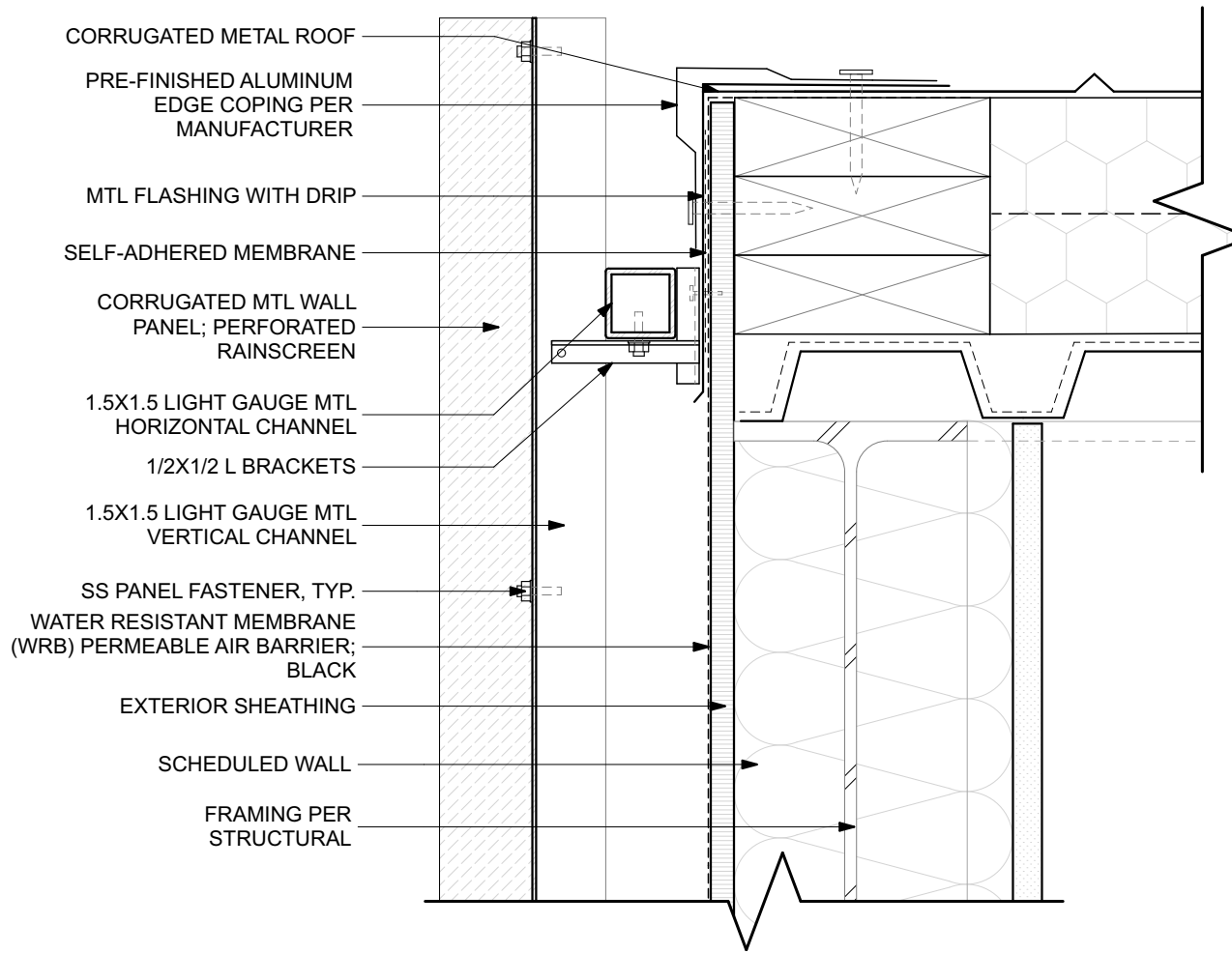

D1  
A510  
FOOD WORKS ADDITION ROOF EDGE  
SCALE: 3" = 1'-0"



MARK	DATE	DESCRIPTION

ROOF DETAIL NOTES:

THESE DETAILS ARE TYPICAL ONLY, AND AND MAY NOT COVER EVERY POSSIBLE ROOFING CONDITION.

ALL ROOF DETAILS MUST BE IN ACCORDANCE WITH MANUFACTURER'S RECOMMENDATIONS.

BASIS-OF-DESIGN IS FIRESTONE ULTRAPLY TPO.

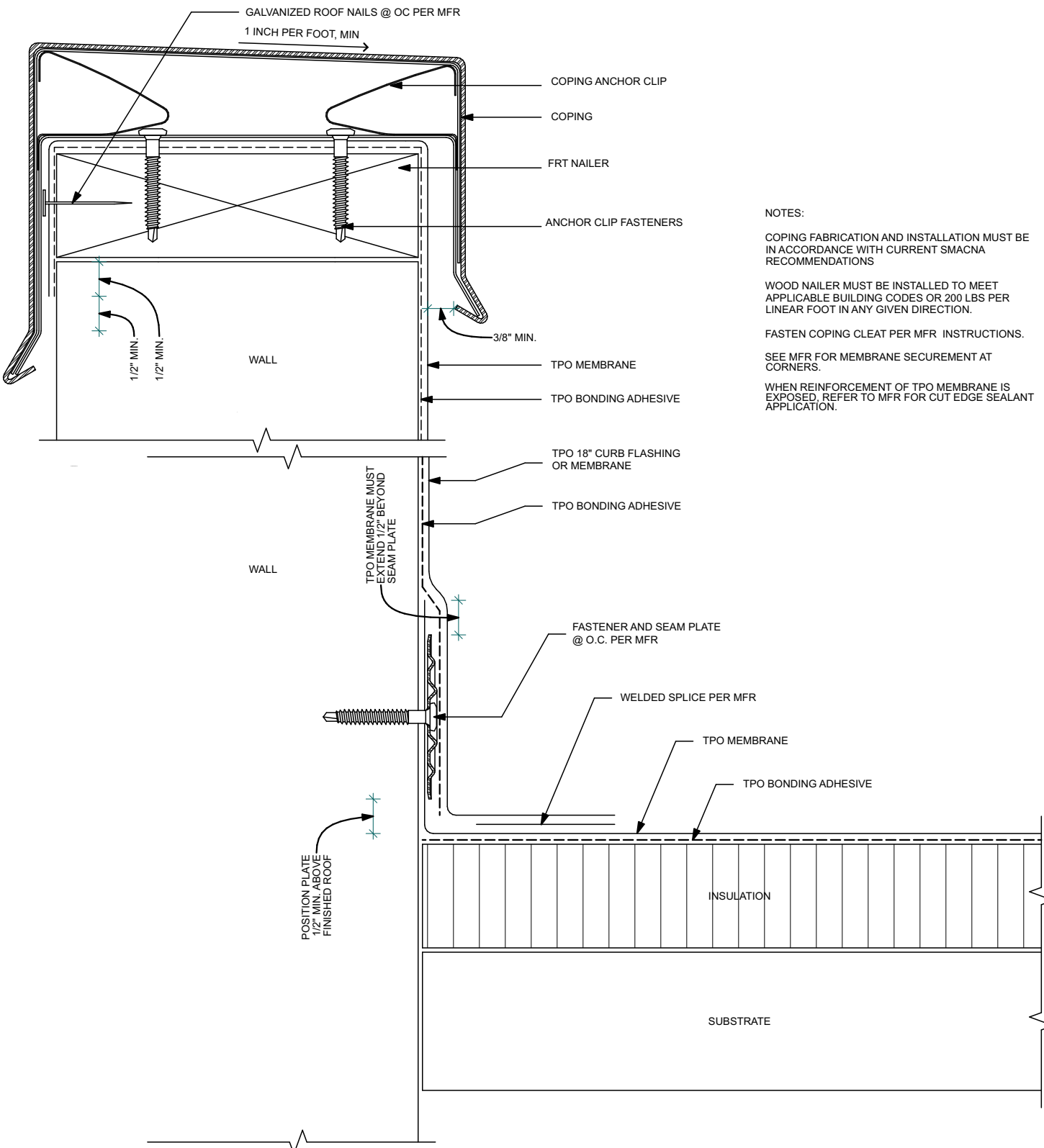

TYP PARAPET FLASHING / COPING

SCALE: 6" = 1'-0"

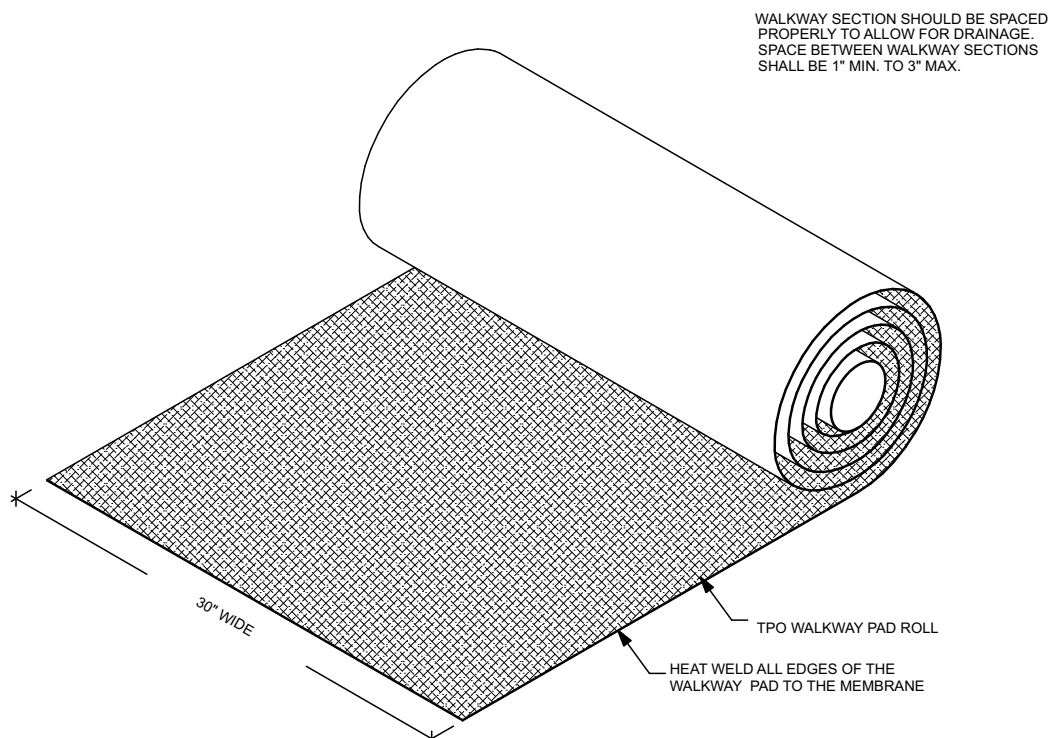

TYP WALKWAY PAD

SCALE: 1" = 1'-0"

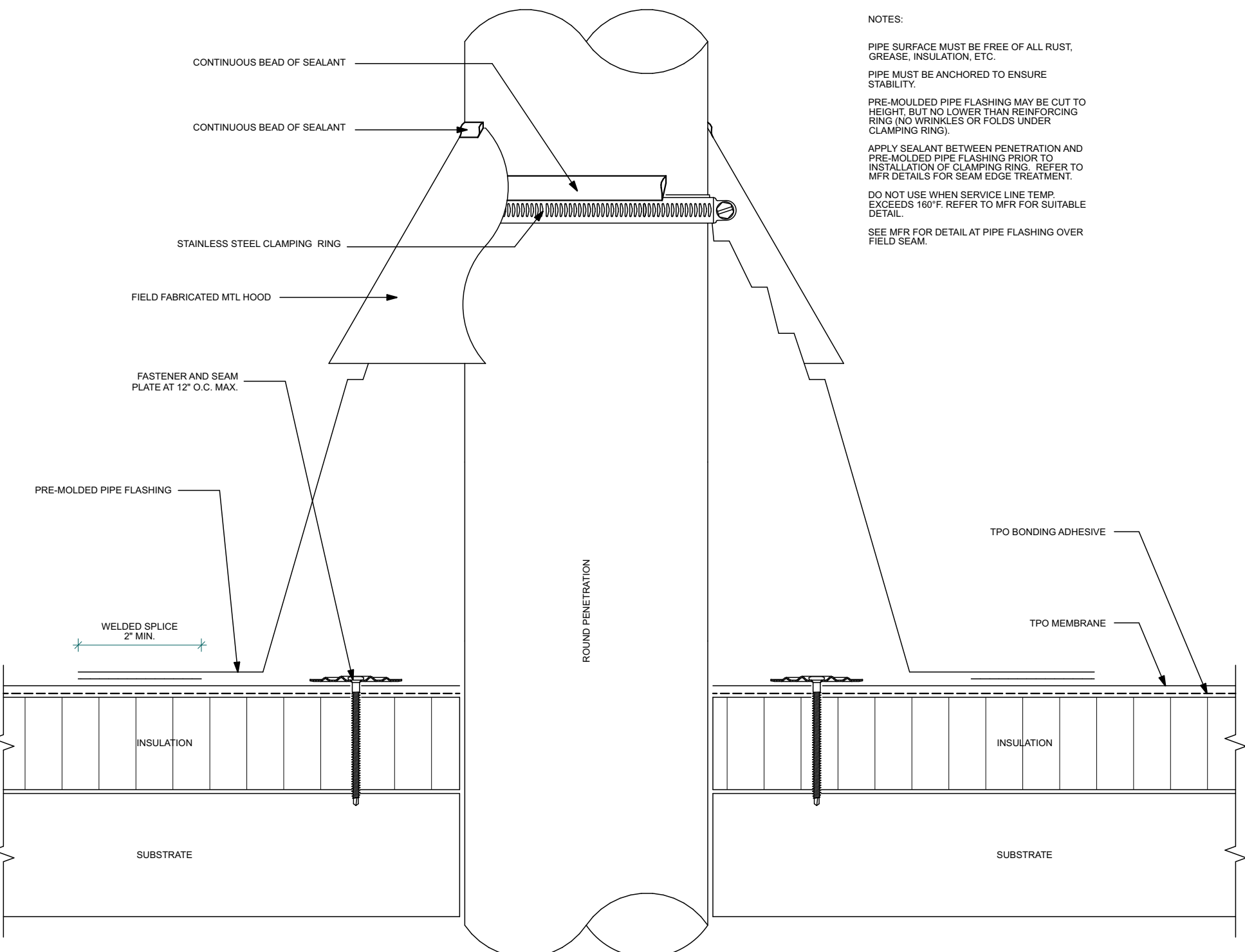

TYP PREFAB PIPE PEN.

SCALE: 6" = 1'-0"

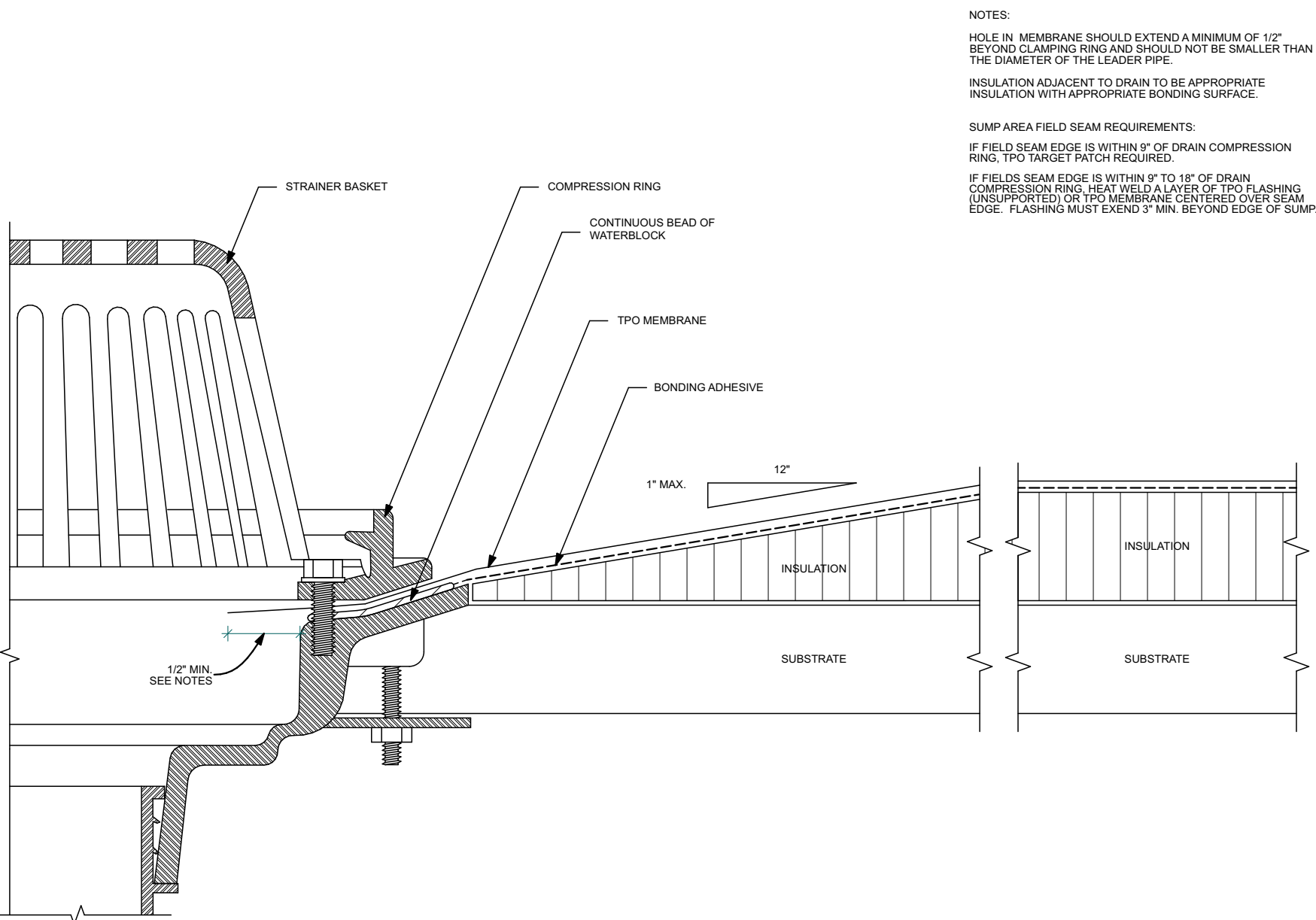

TYP PRIMARY ROOF DRAIN

SCALE: 6" = 1'-0"

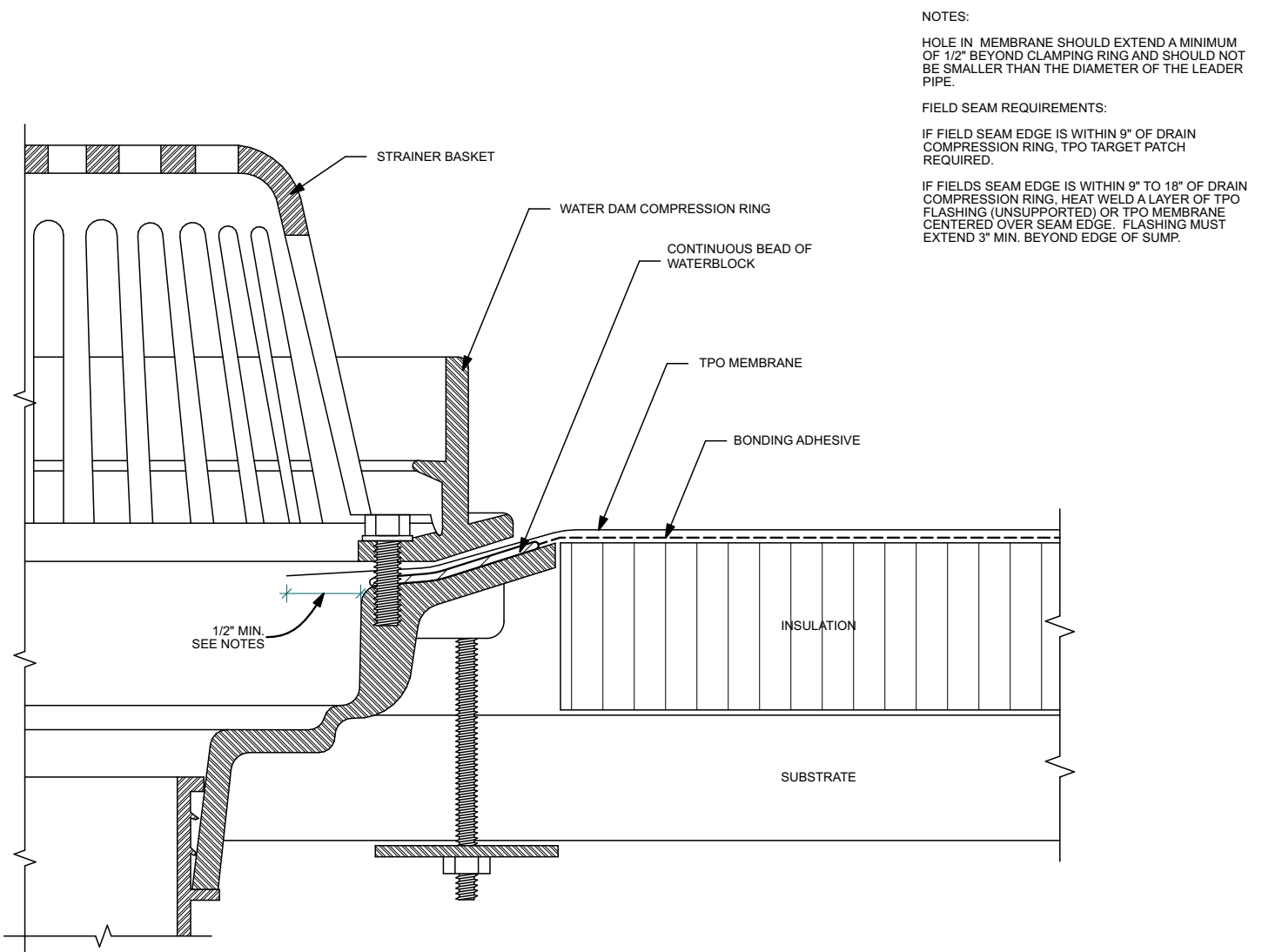

TYP OVERFLOW ROOF DRAIN

SCALE: 6" = 1'-0"

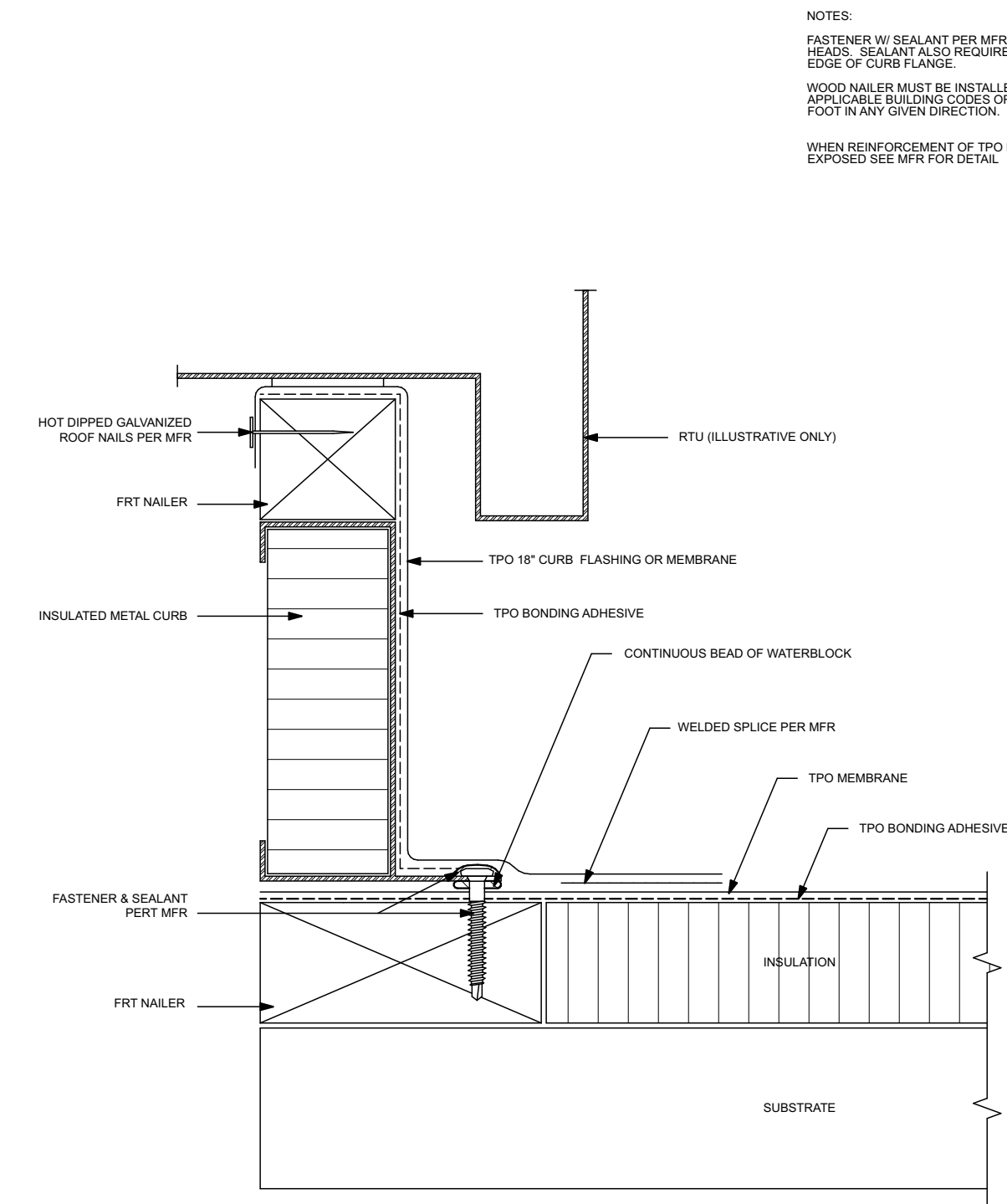

TYP RTU CURB FLASHING

SCALE: 6" = 1'-0"



MARK	DATE	DESCRIPTION

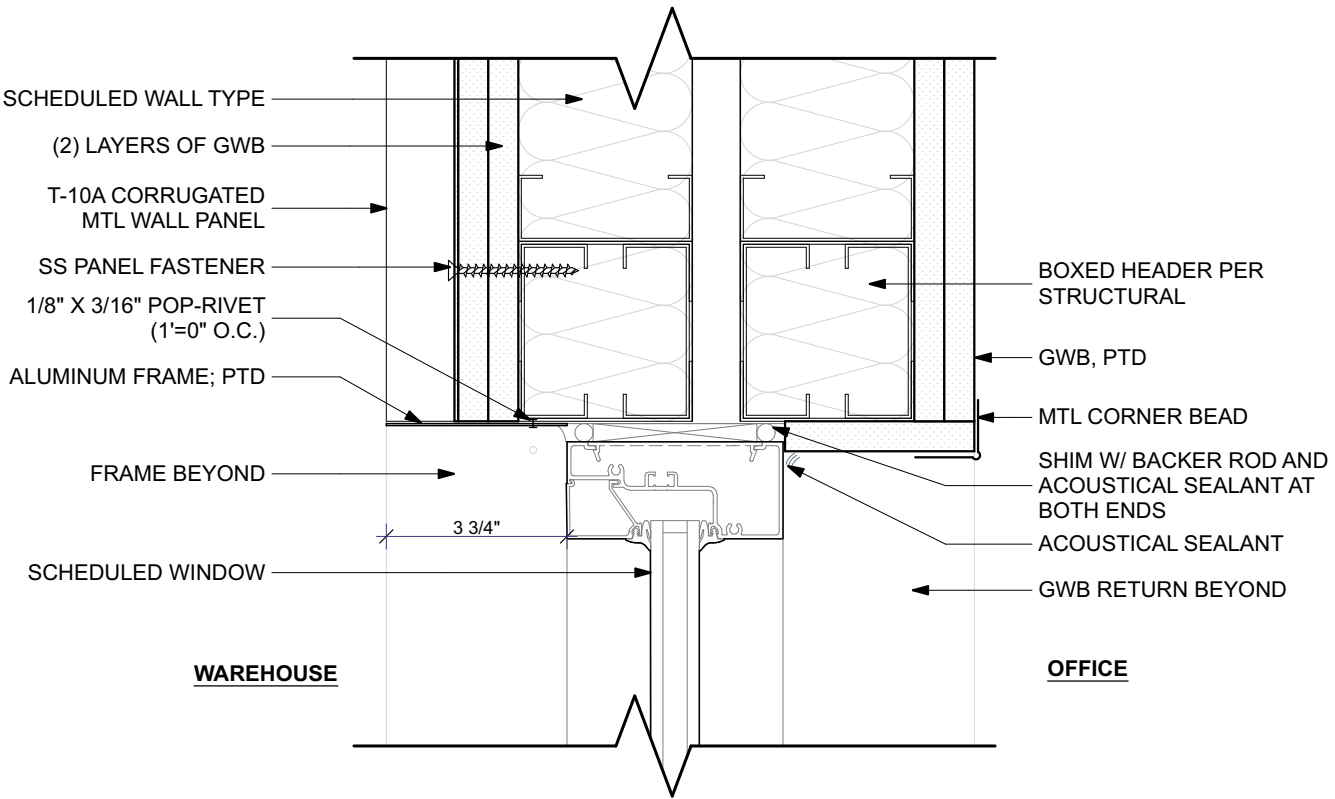

**TYP. WDW HEAD AT METAL PANEL**  
SCALE: 3" = 1'-0"

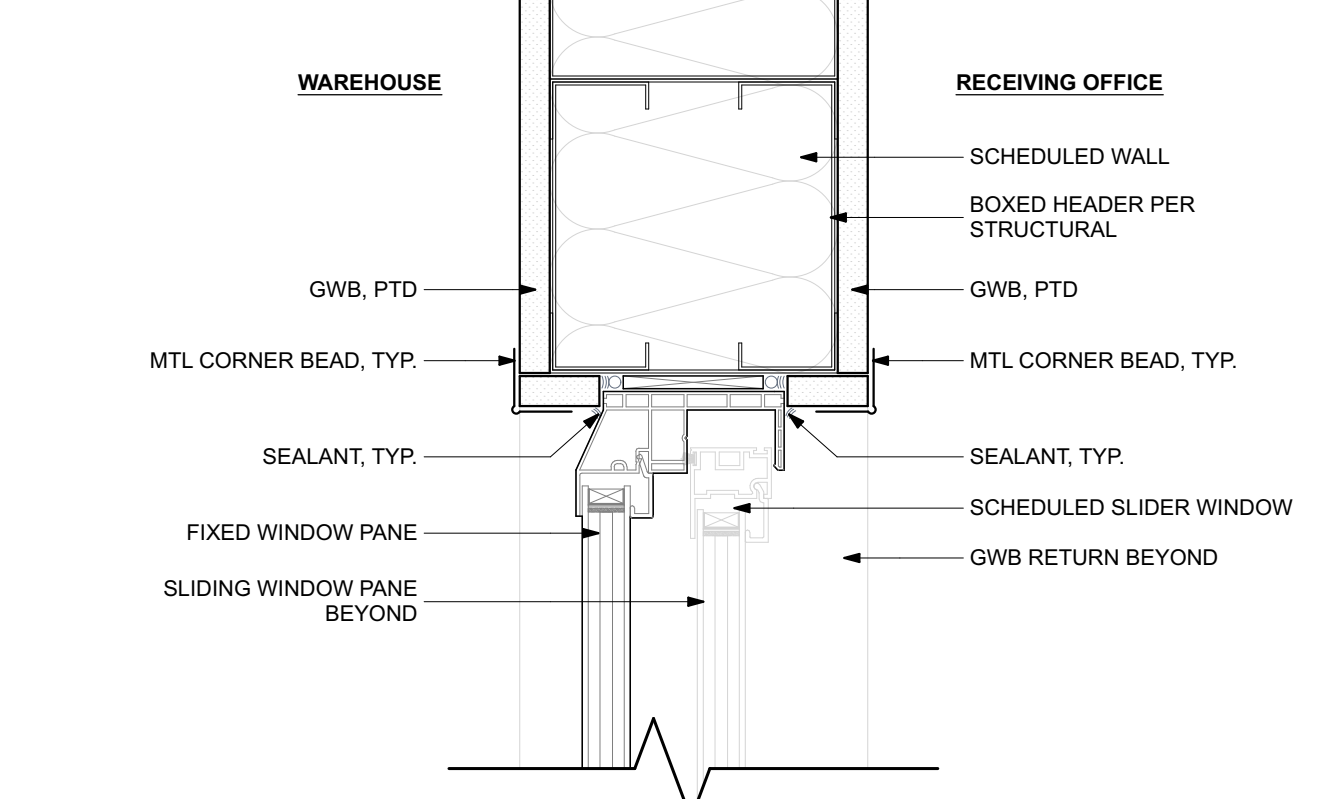

**PASS THROUGH WDW HEAD**  
SCALE: 3" = 1'-0"

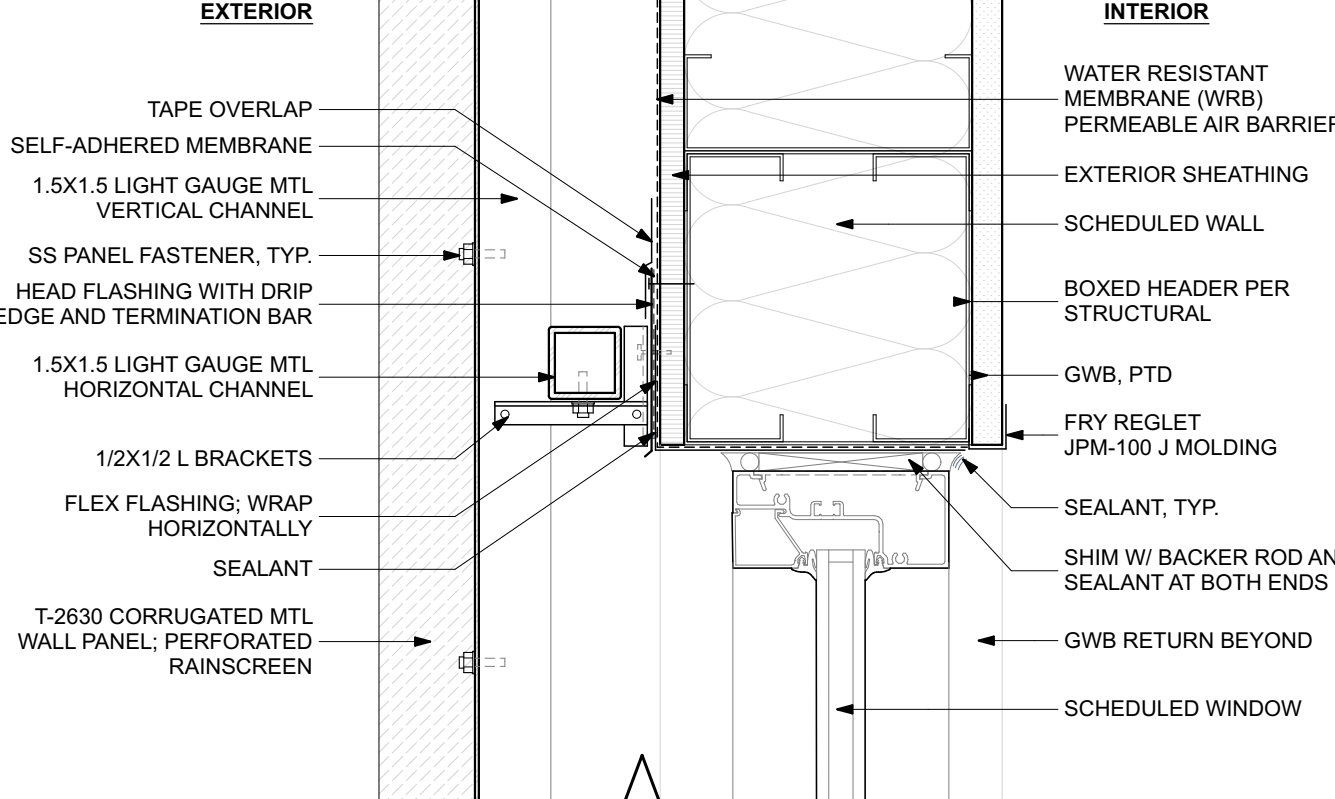

**EXT. WINDOW HEAD**  
SCALE: 3" = 1'-0"

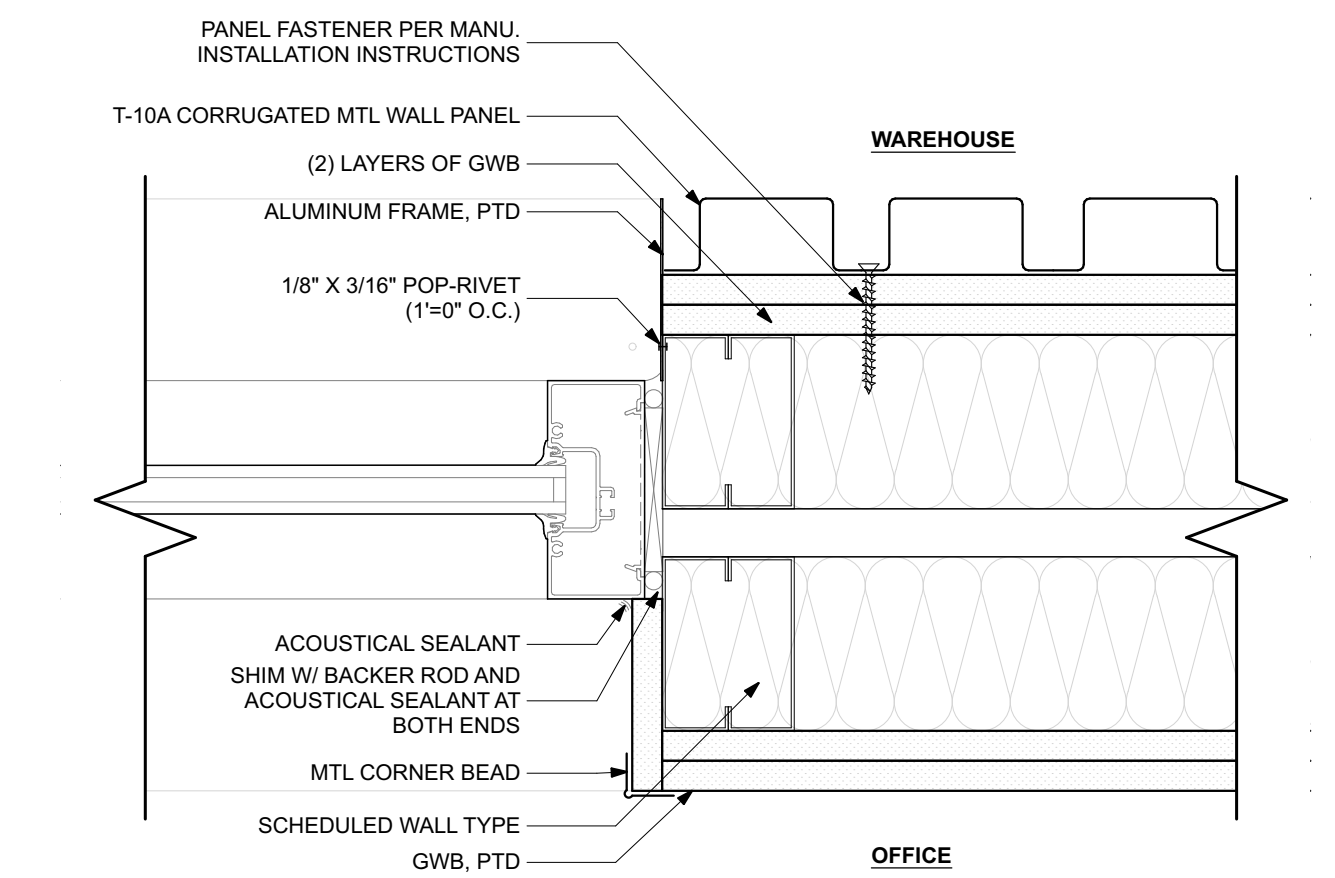

**TYP. WDW JAMB AT METAL PANEL**  
SCALE: 3" = 1'-0"

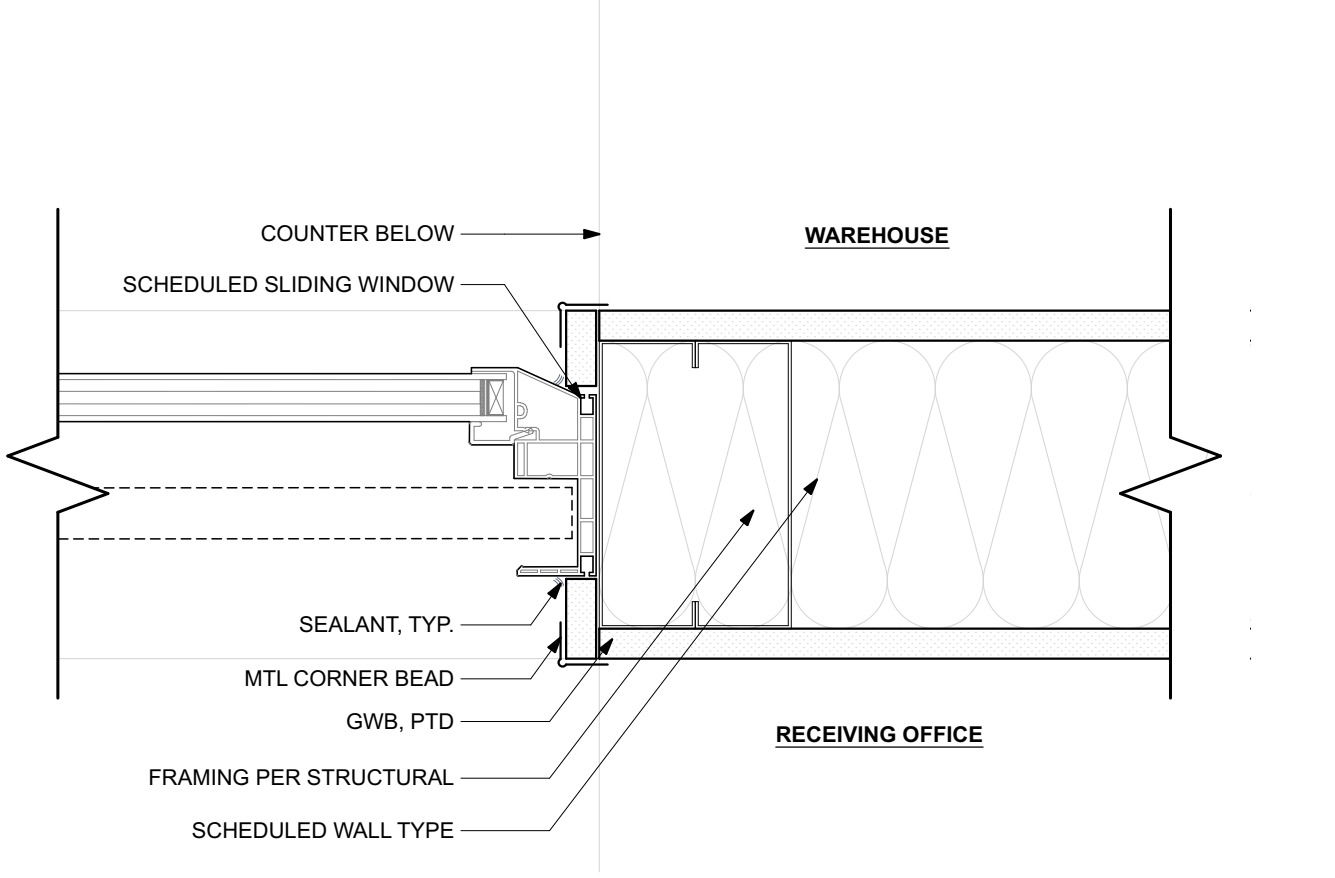

**PASS THROUGH WDW JAMB**  
SCALE: 3" = 1'-0"

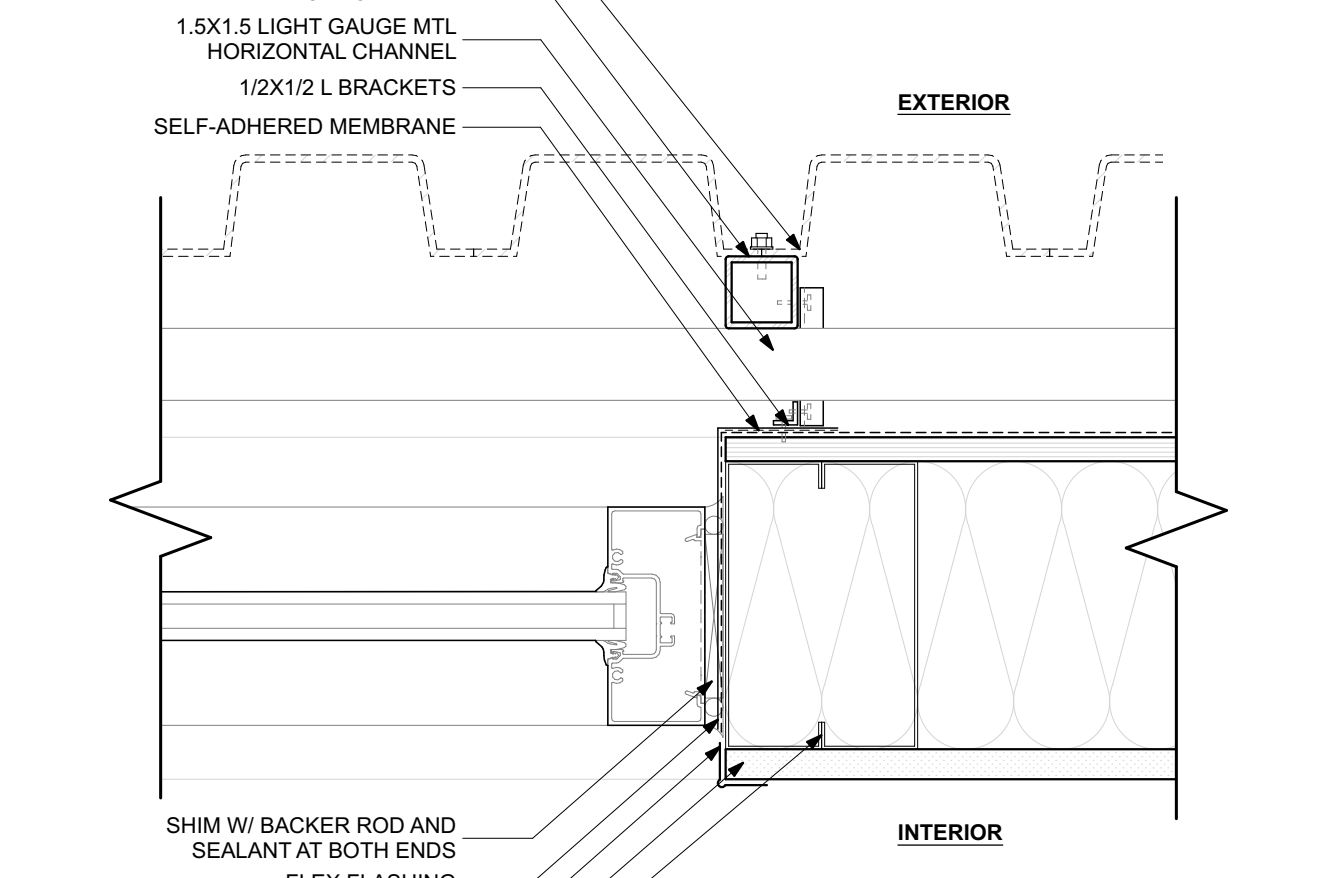

**EXT. WINDOW JAMB**  
SCALE: 3" = 1'-0"

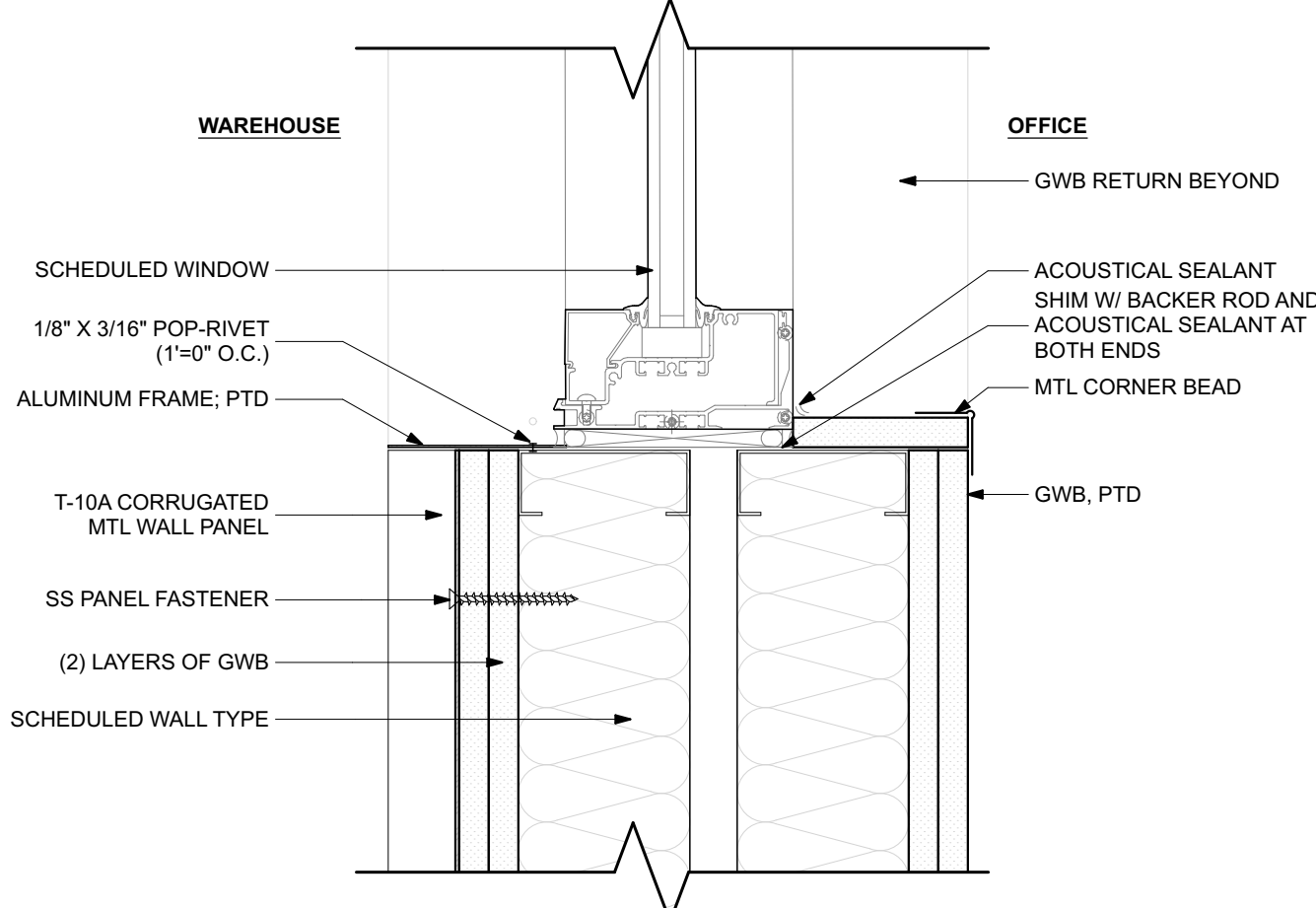

**TYP. WDW SILL AT METAL PANEL**  
SCALE: 3" = 1'-0"

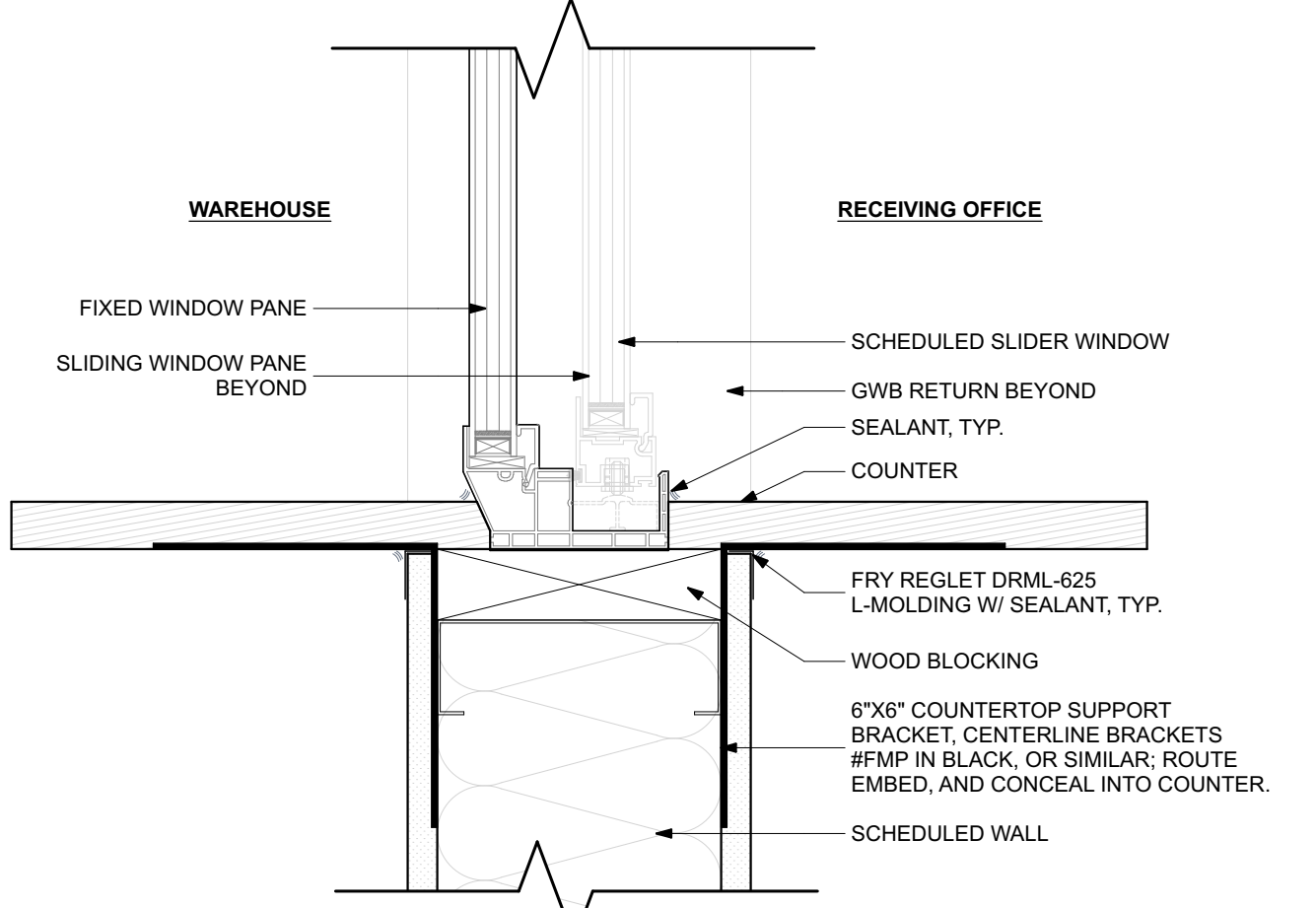

**PASS THROUGH WDW SILL**  
SCALE: 3" = 1'-0"

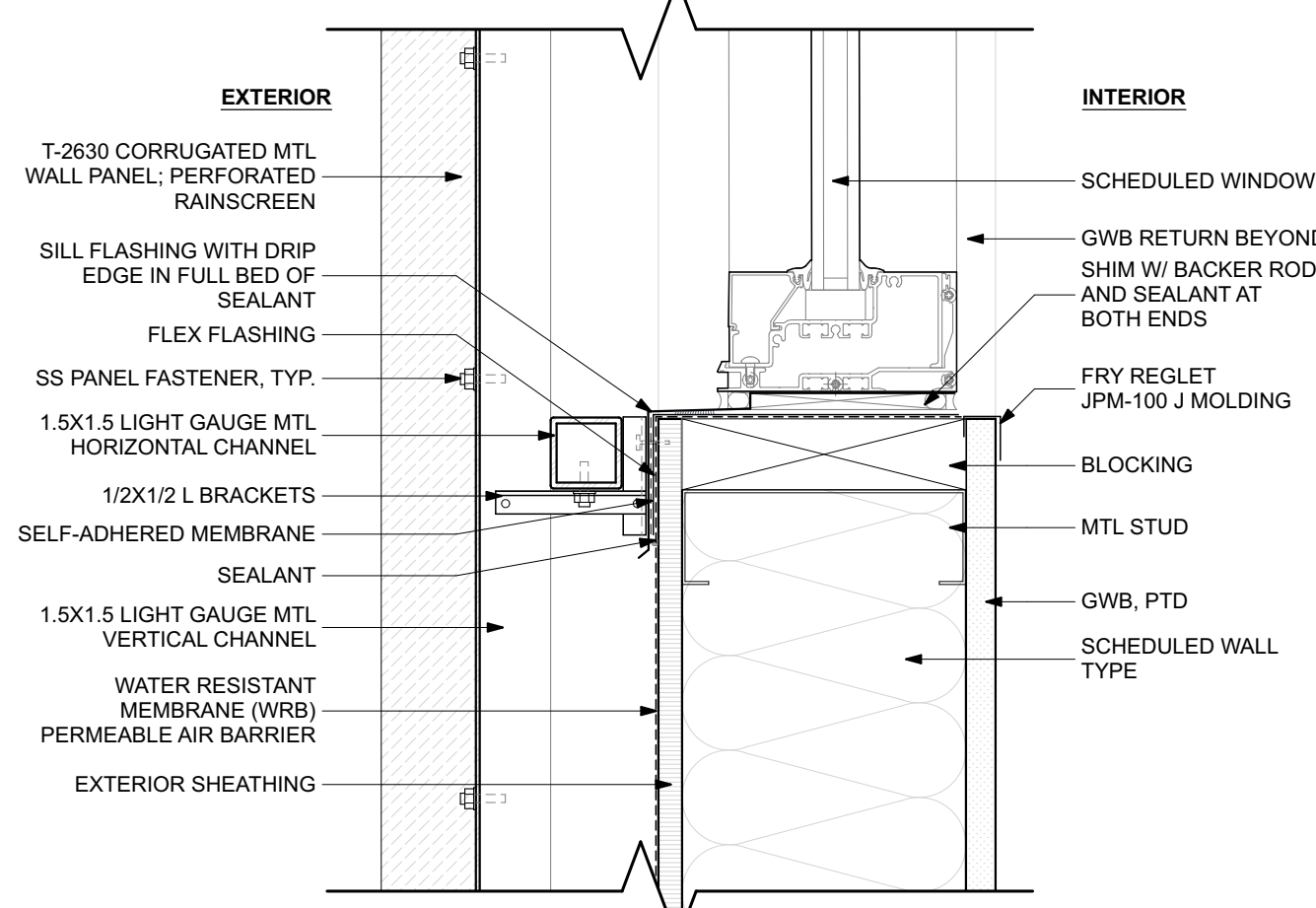

**EXT. WINDOW SILL**  
SCALE: 3" = 1'-0"

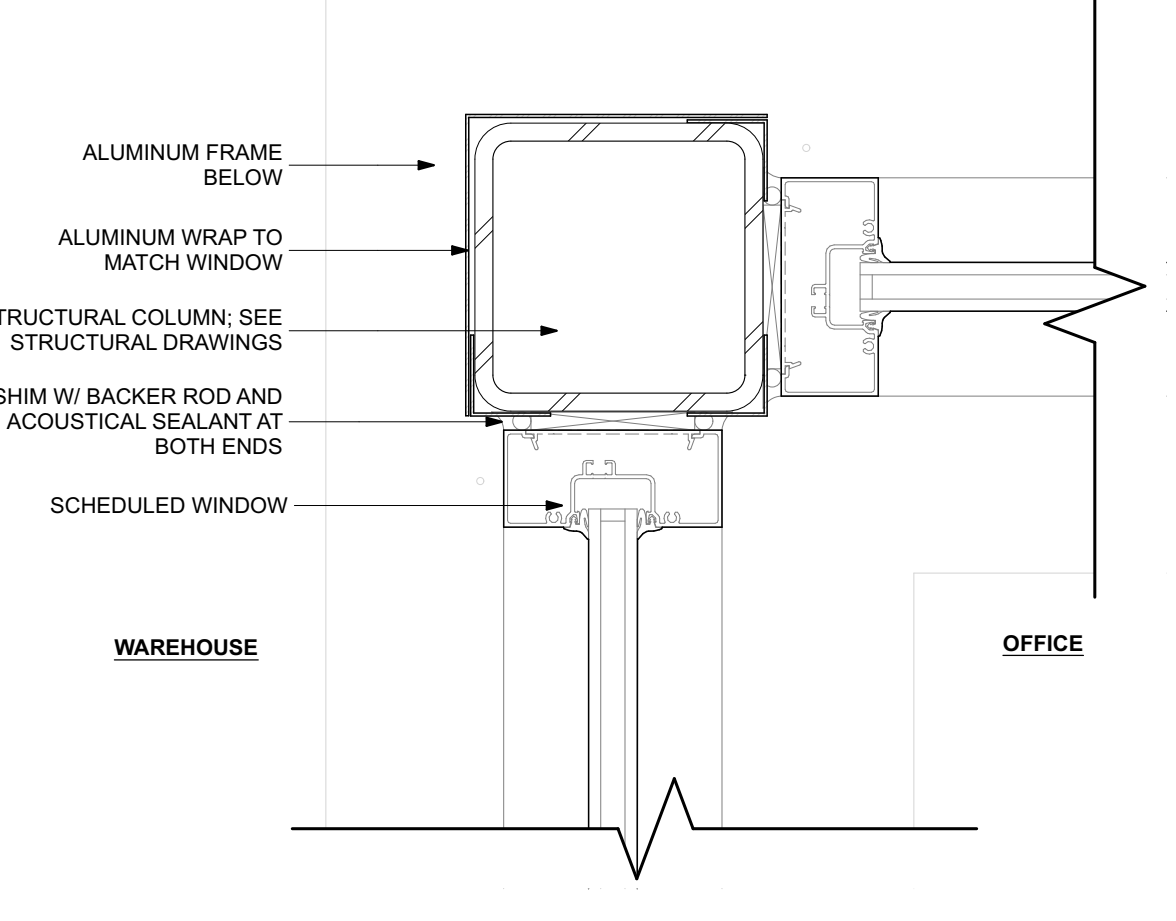

**CORNER WINDOW DETAIL**  
SCALE: 3" = 1'-0"



MARK	DATE	DESCRIPTION

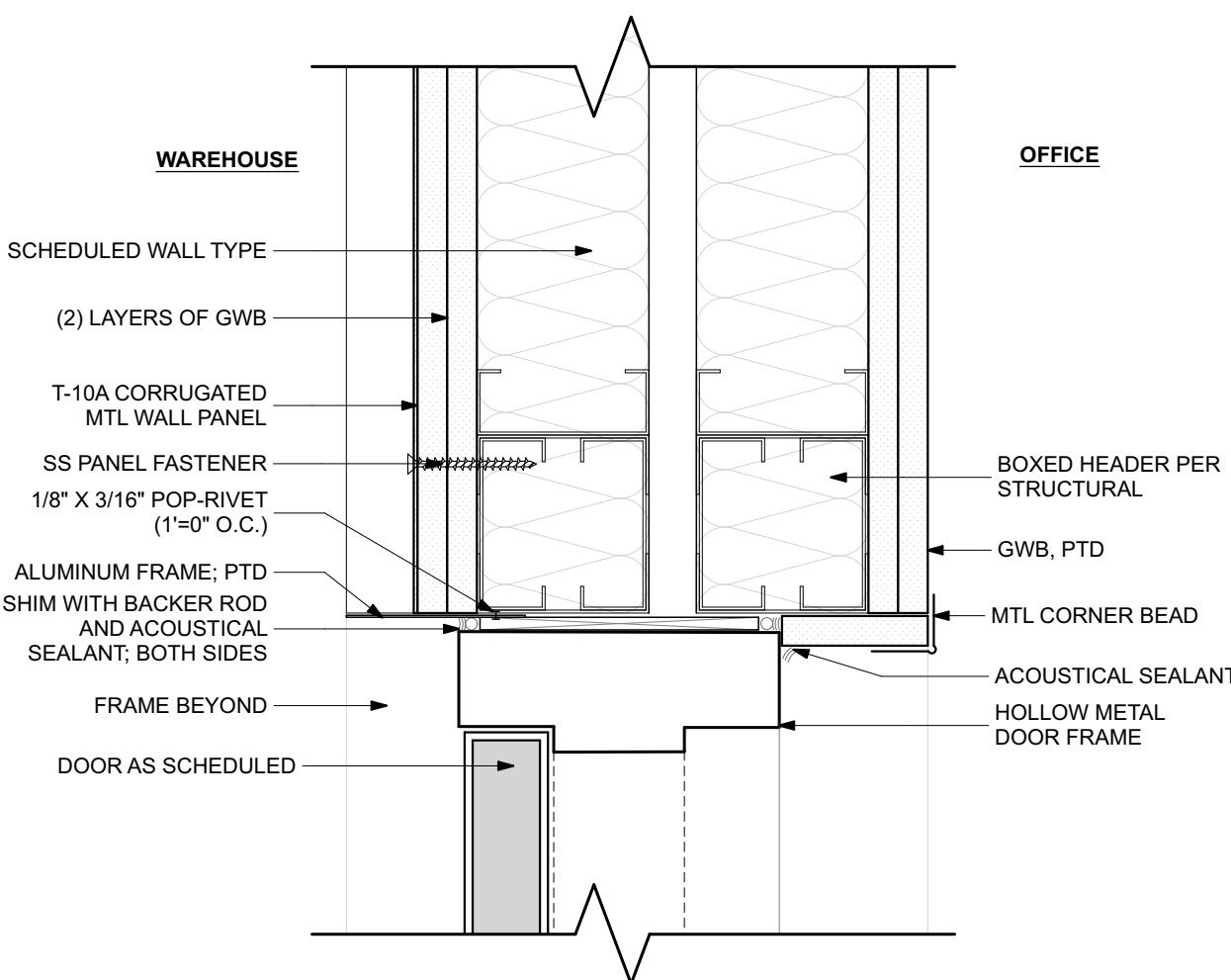

**C3**  
**A521** **TYP. DOOR HEAD AT CORRUGATED PANEL**  
SCALE: 3" = 1'-0"

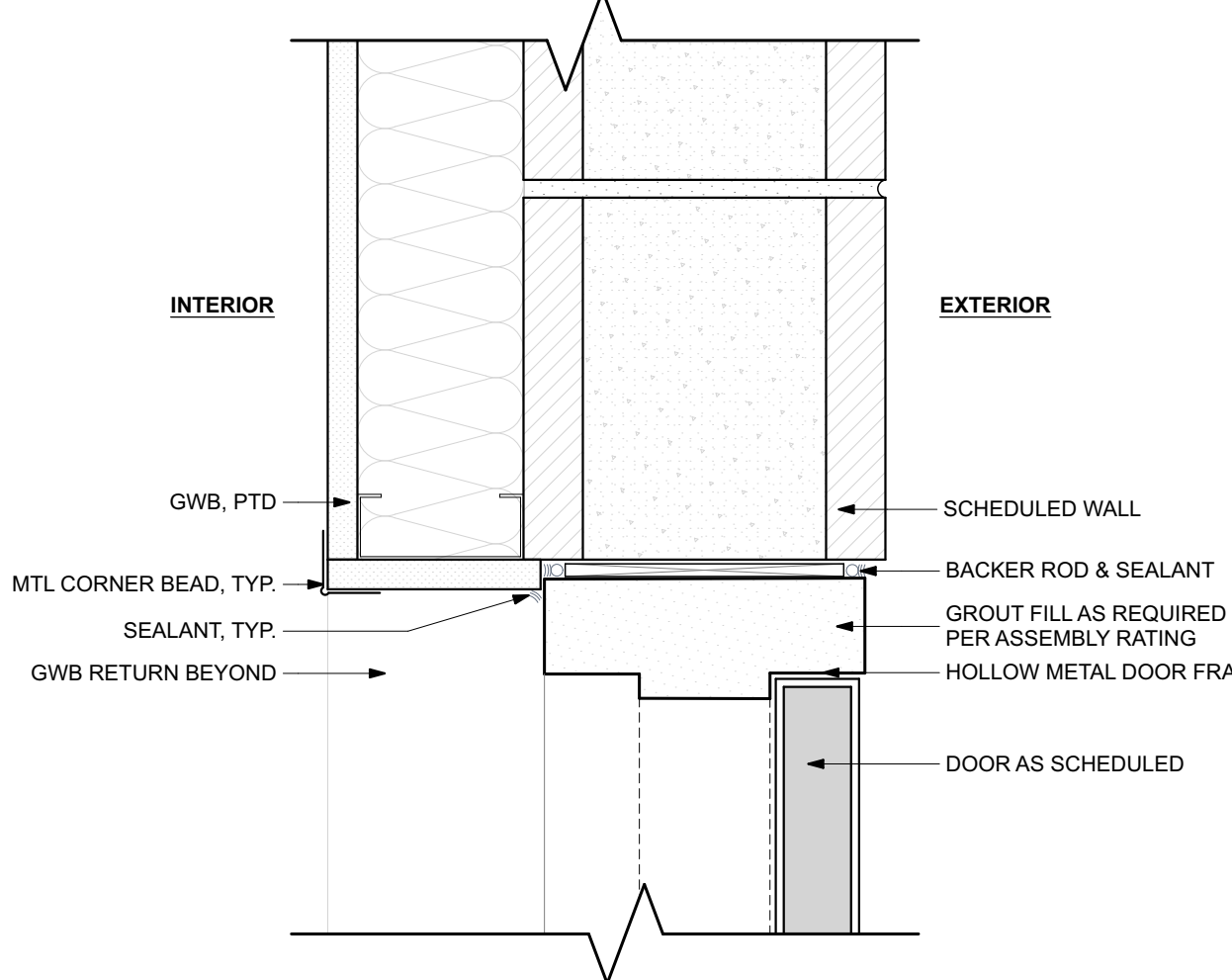

**D3**  
**A521** **DOOR 312B HEAD**  
SCALE: 3" = 1'-0"

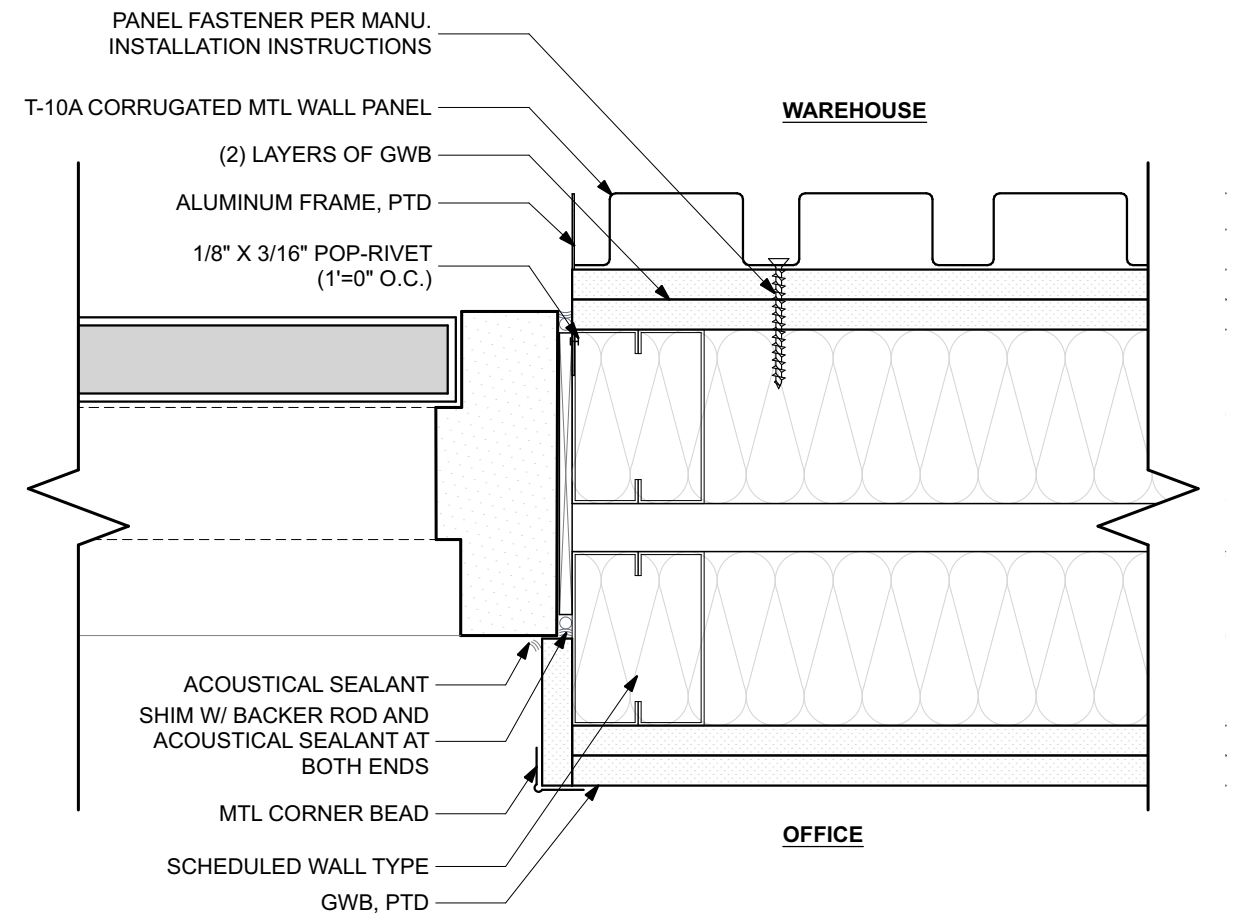

**C2**  
**A521** **TYP. DOOR JAMB AT CORRUGATED PANEL**  
SCALE: 3" = 1'-0"

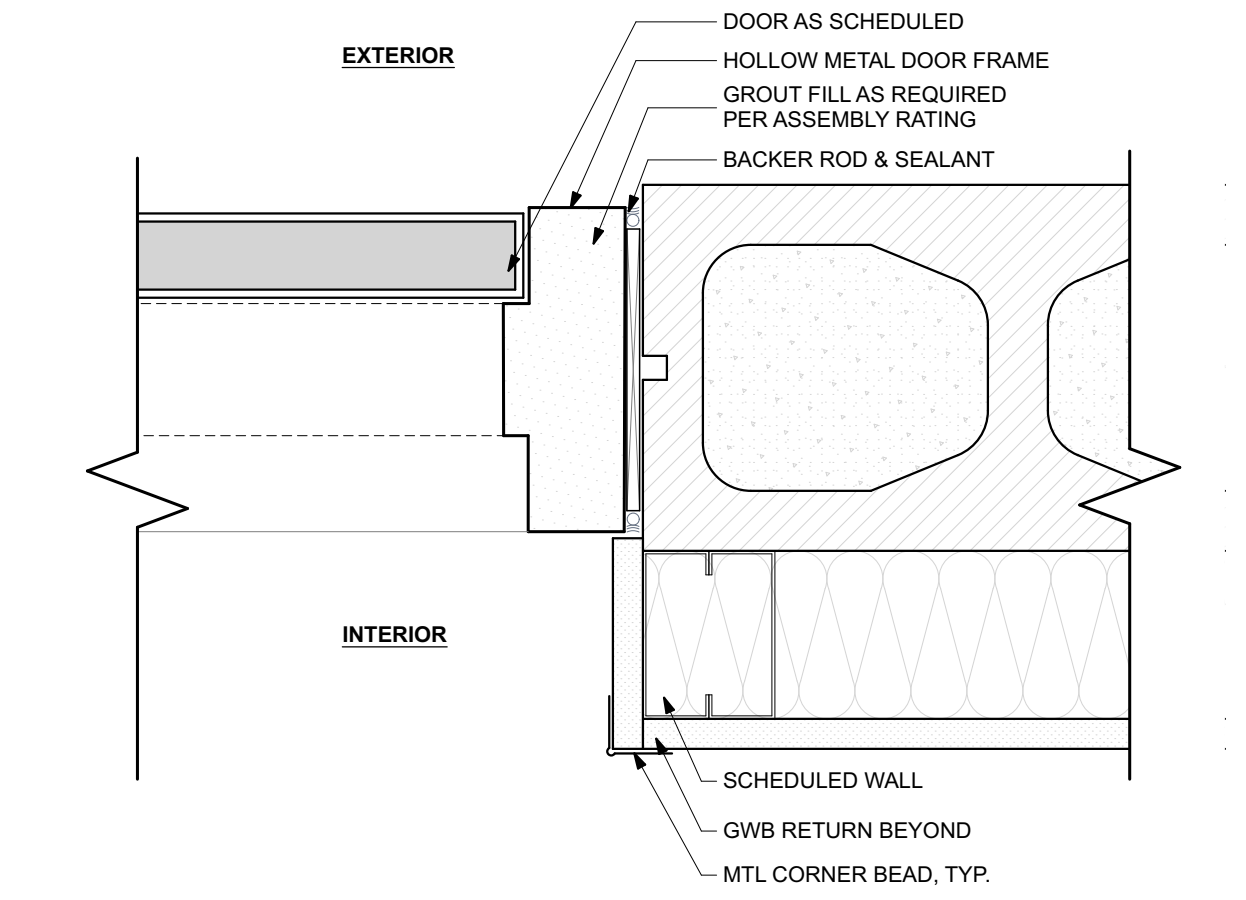

**D2**  
**A521** **DOOR 312B JAMB**  
SCALE: 3" = 1'-0"

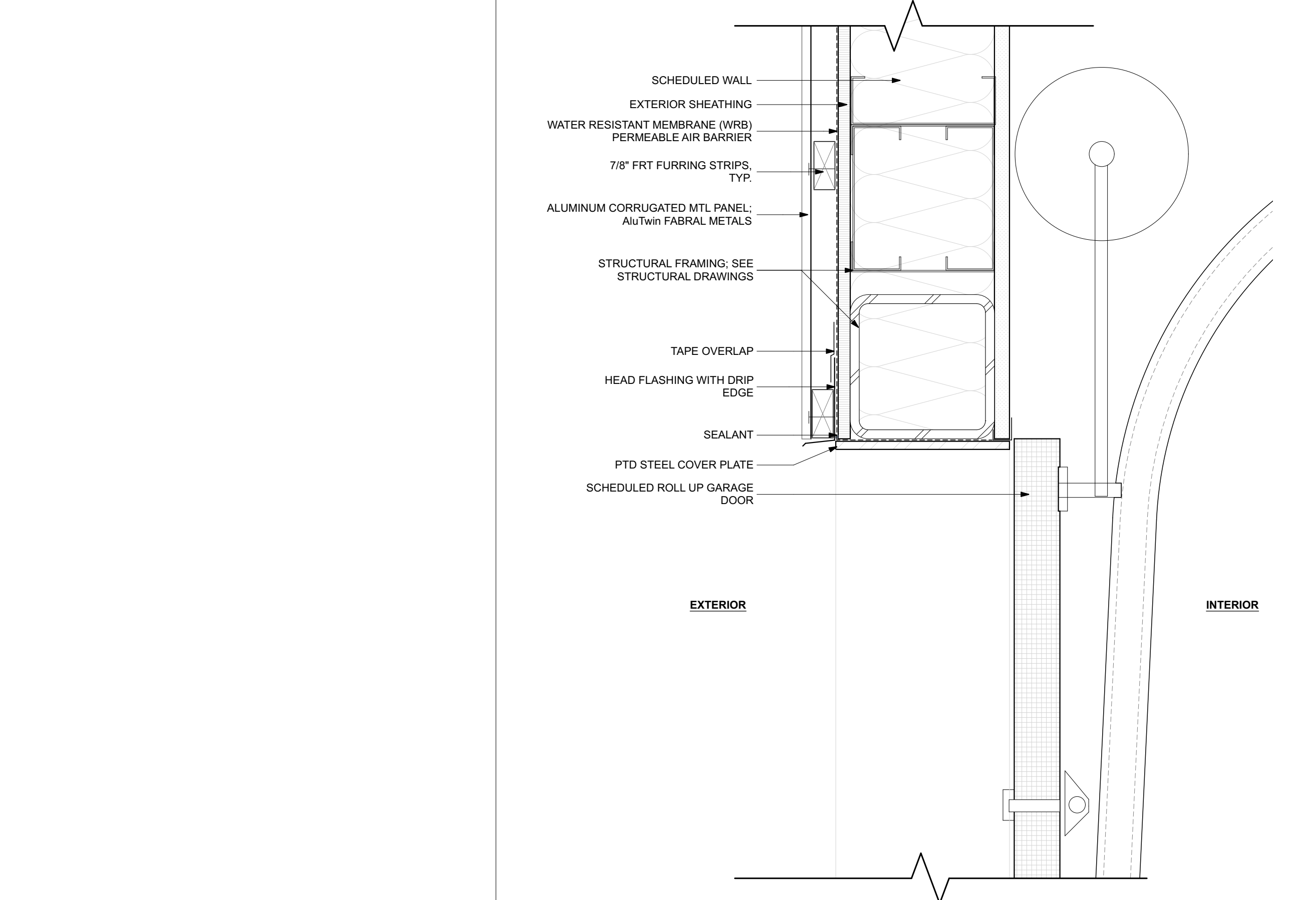

**B2**  
**A521** **ROLL-UP DOOR W/ PASS THRU HEAD**  
SCALE: 3" = 1'-0"

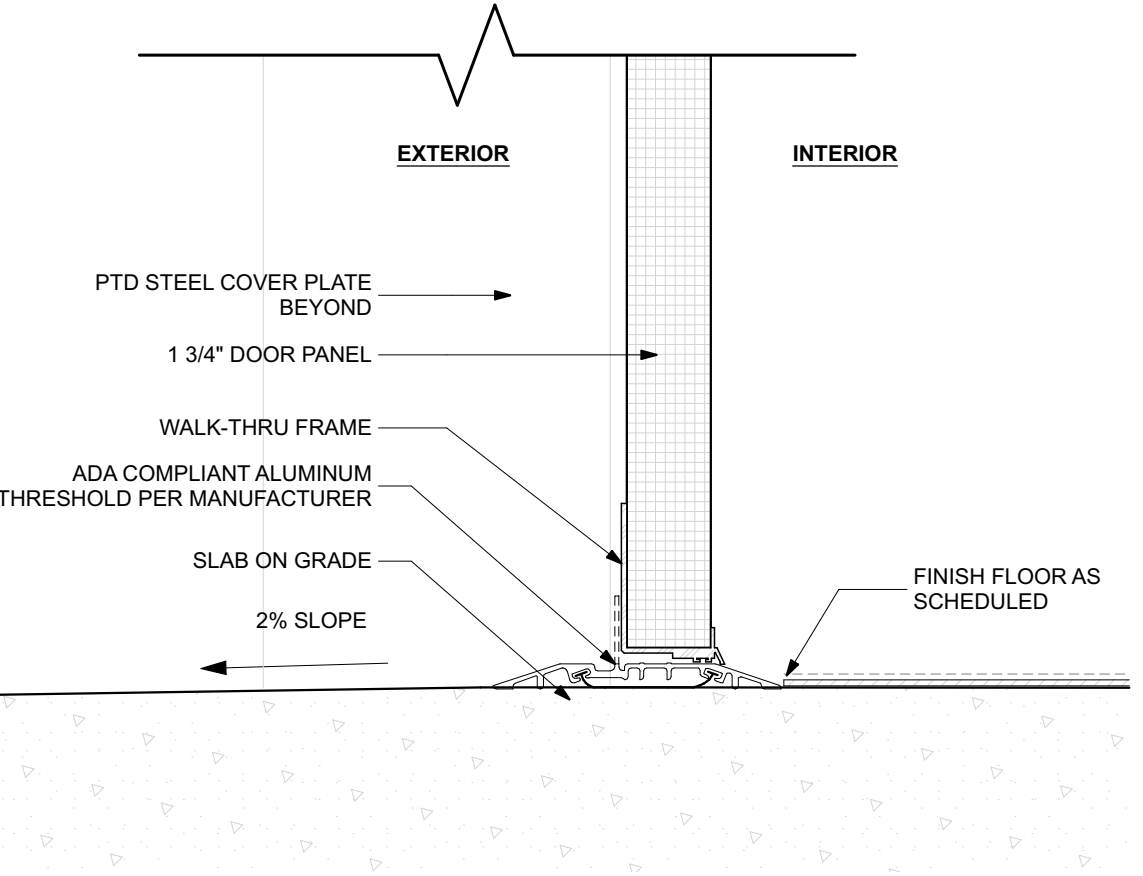

**A1**  
**A521** **ROLL-UP DOOR W/ PASS THRU SILL**  
SCALE: 3" = 1'-0"

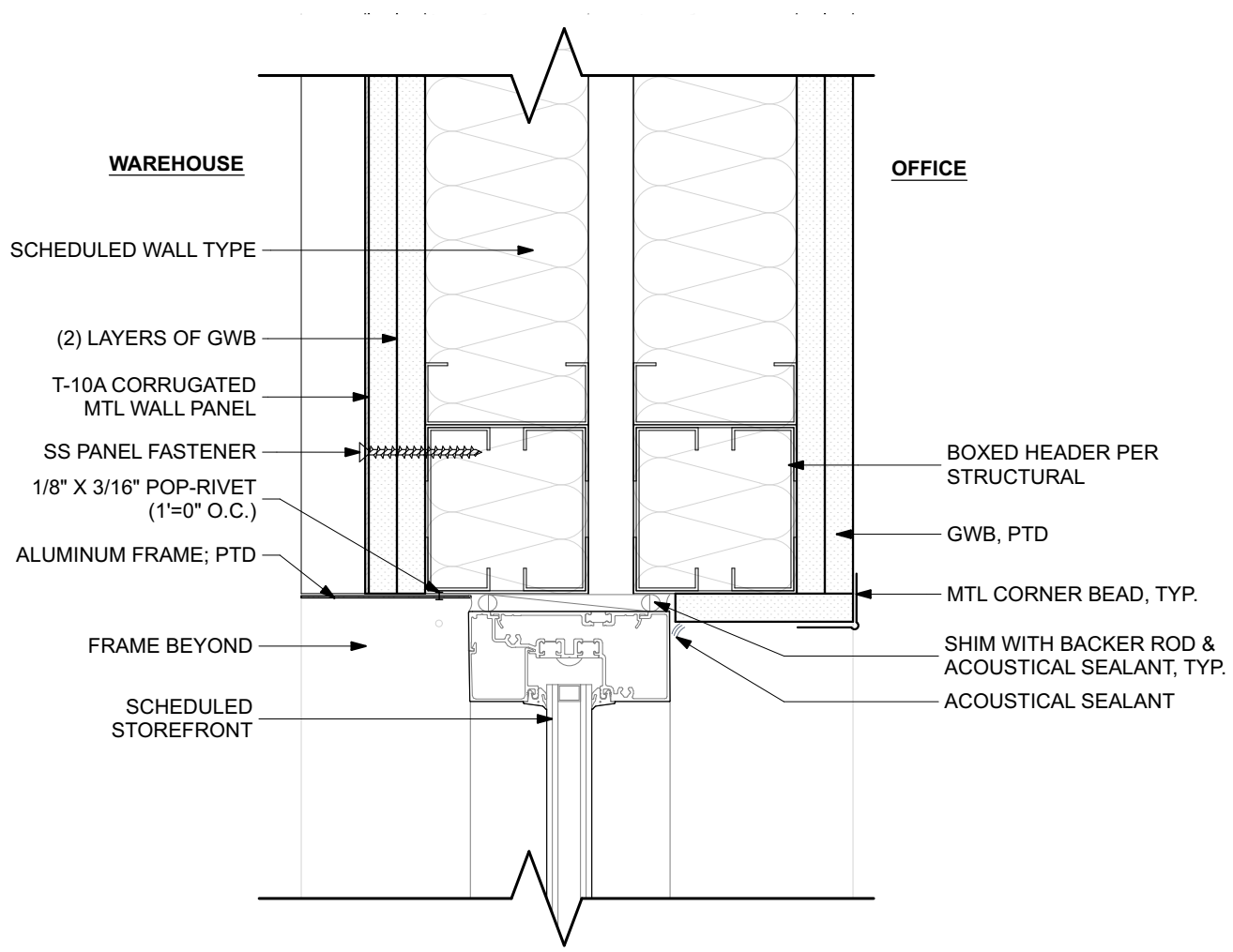

**B1**  
**A521** **TYP. STOREFRONT HEAD**  
SCALE: 3" = 1'-0"

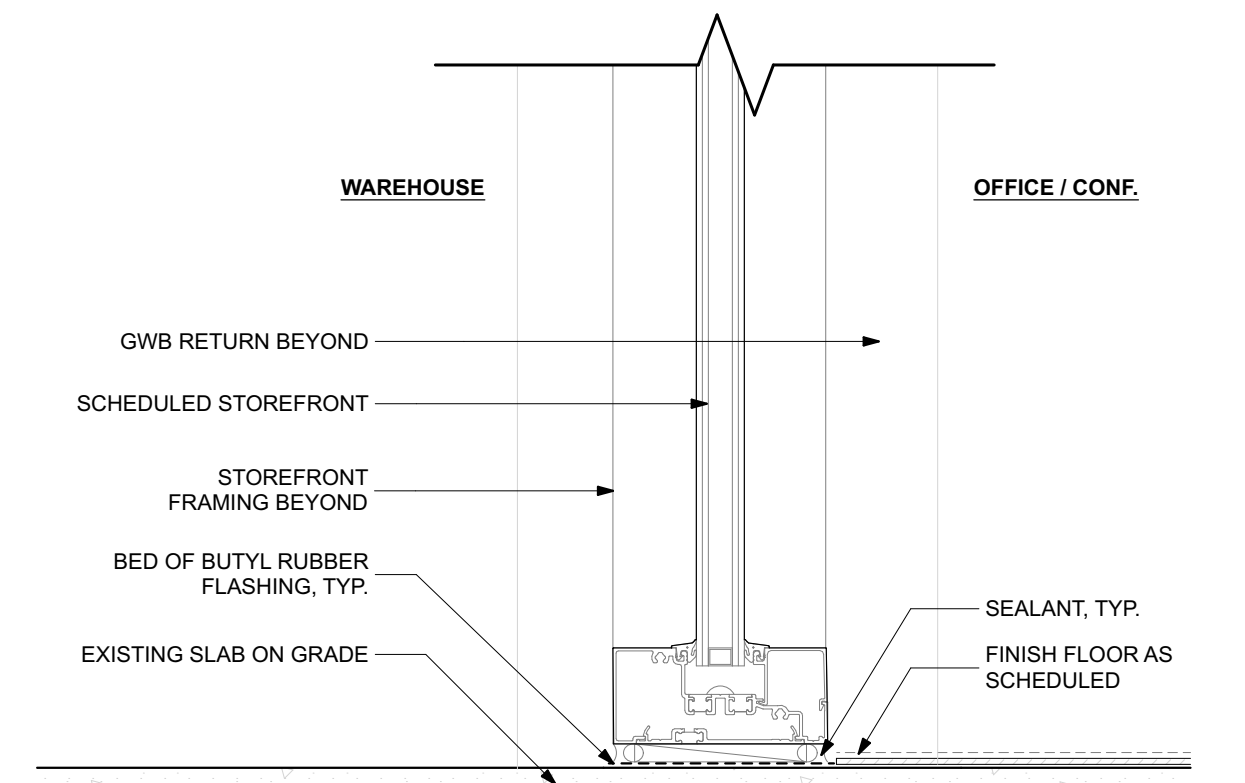

**C1**  
**A521** **TYP. STOREFRONT SILL**  
SCALE: 3" = 1'-0"

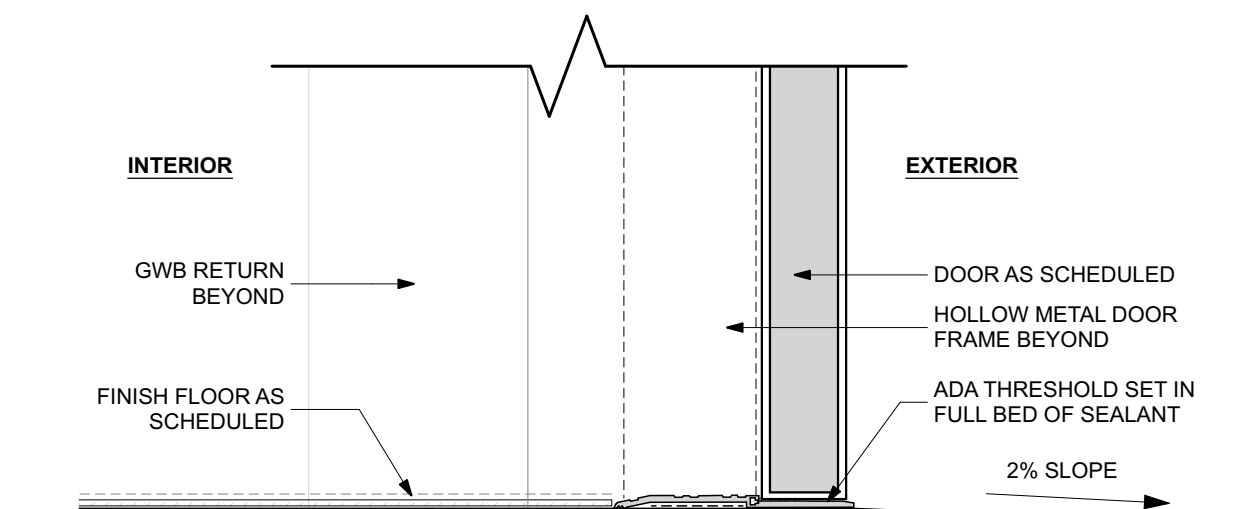

**D1**  
**A521** **DOOR 312B SILL**  
SCALE: 3" = 1'-0"



MARK	DATE	DESCRIPTION

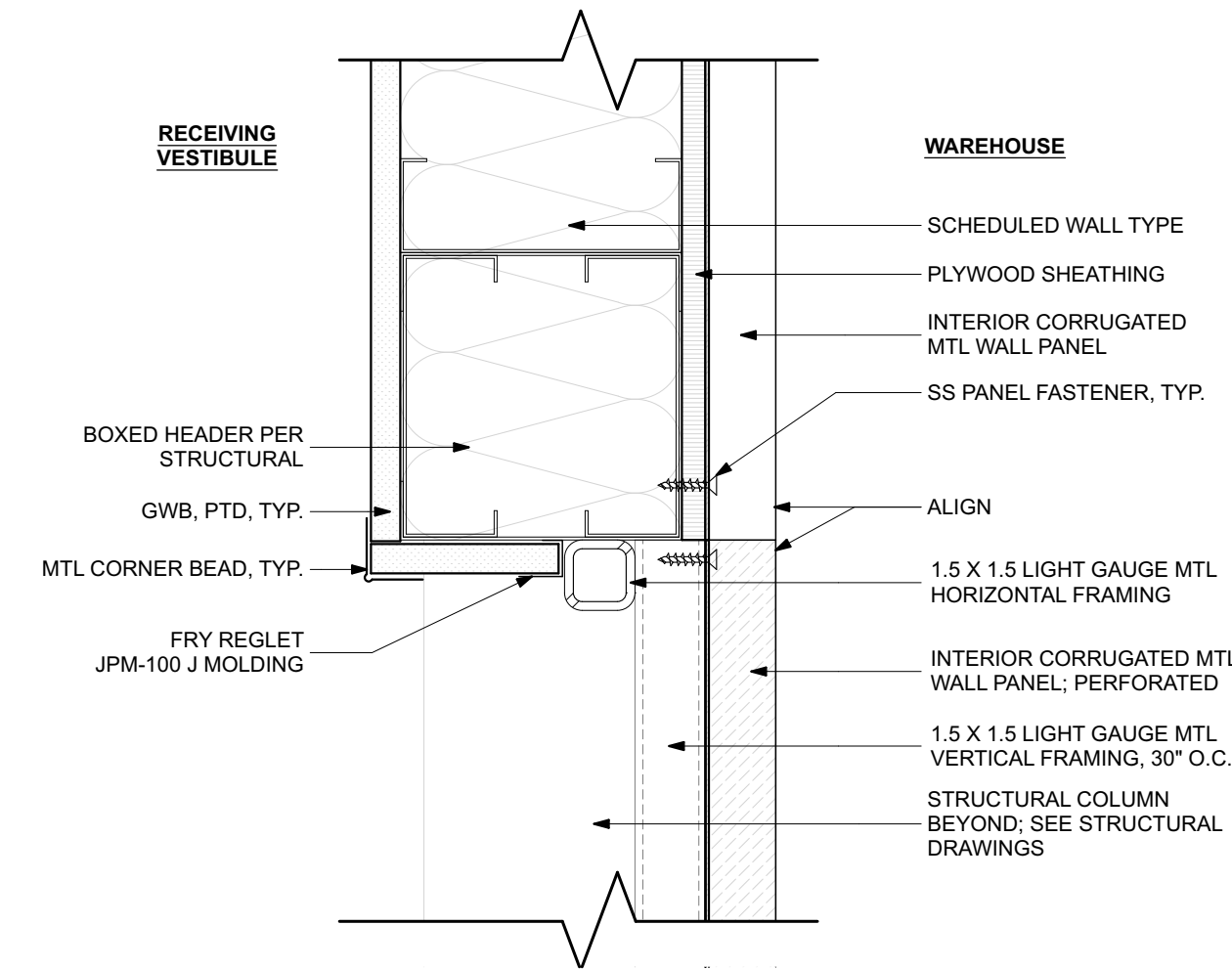

**C3**  
**A530** RECEIVING SCREEN HEAD  
SCALE: 3" = 1'-0"

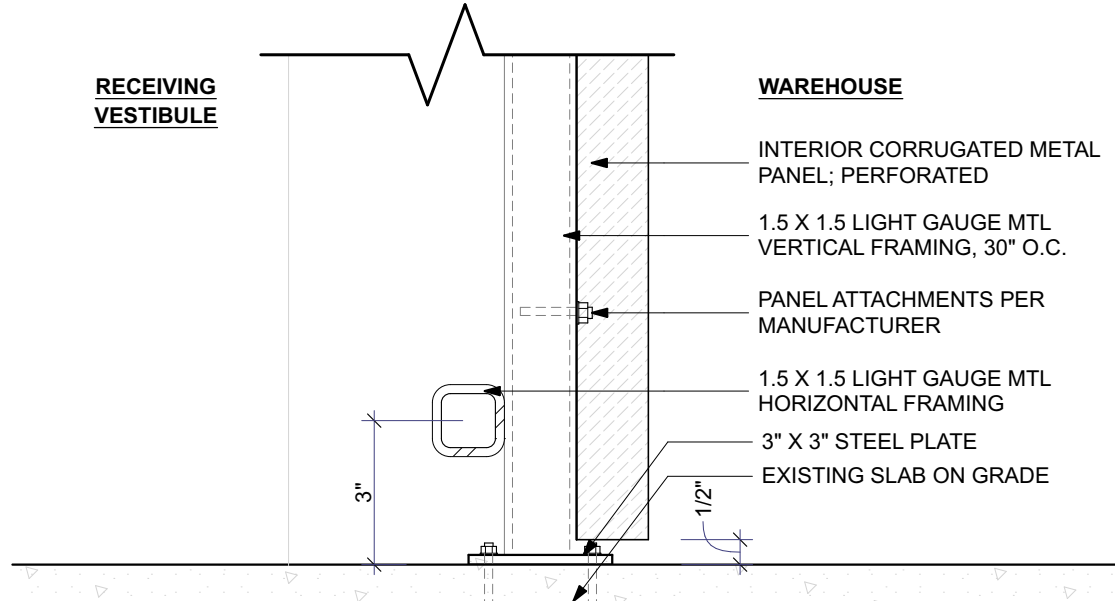

**C2**  
**A530** RECEIVING SCREEN SILL  
SCALE: 3" = 1'-0"

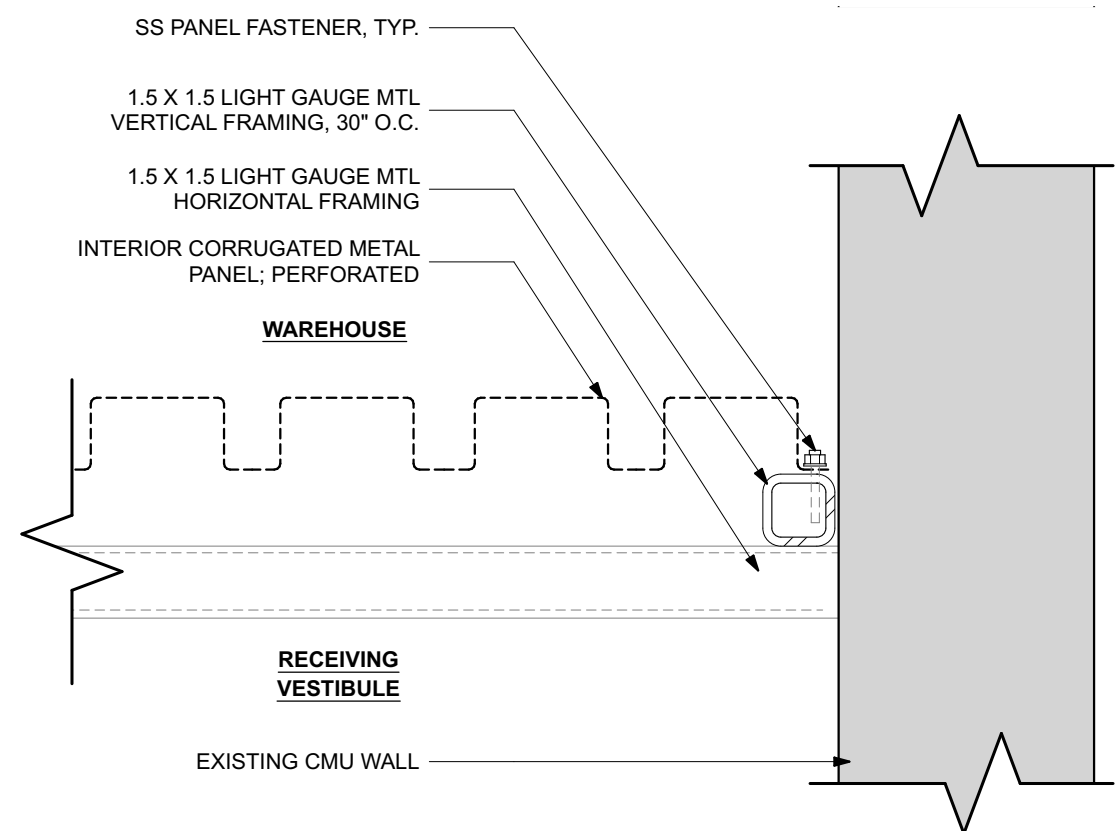

**C1**  
**A530** RECEIVING SCREEN / EX WALL - PLAN  
SCALE: 3" = 1'-0"

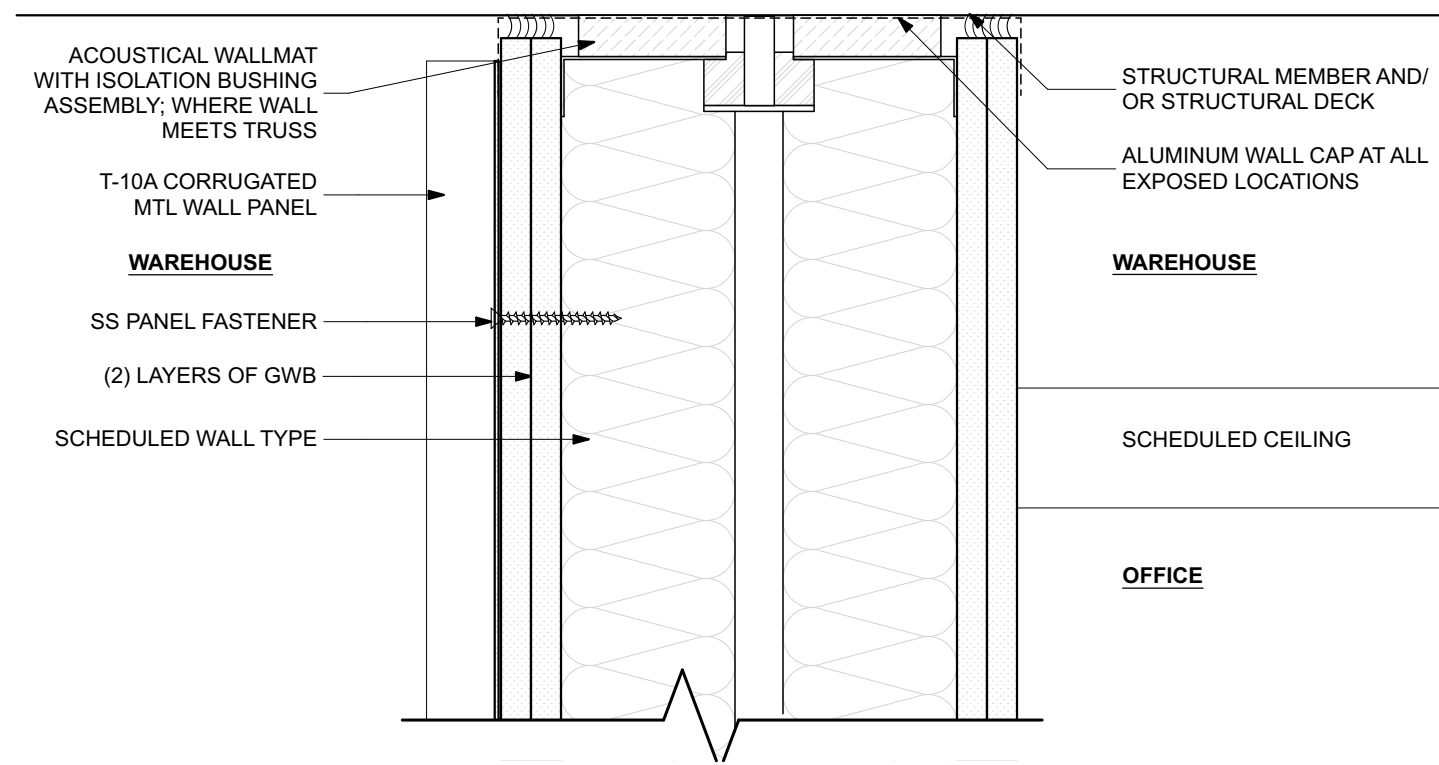

**D3**  
**A530** CORRUGATED WALL TOP  
SCALE: 3" = 1'-0"

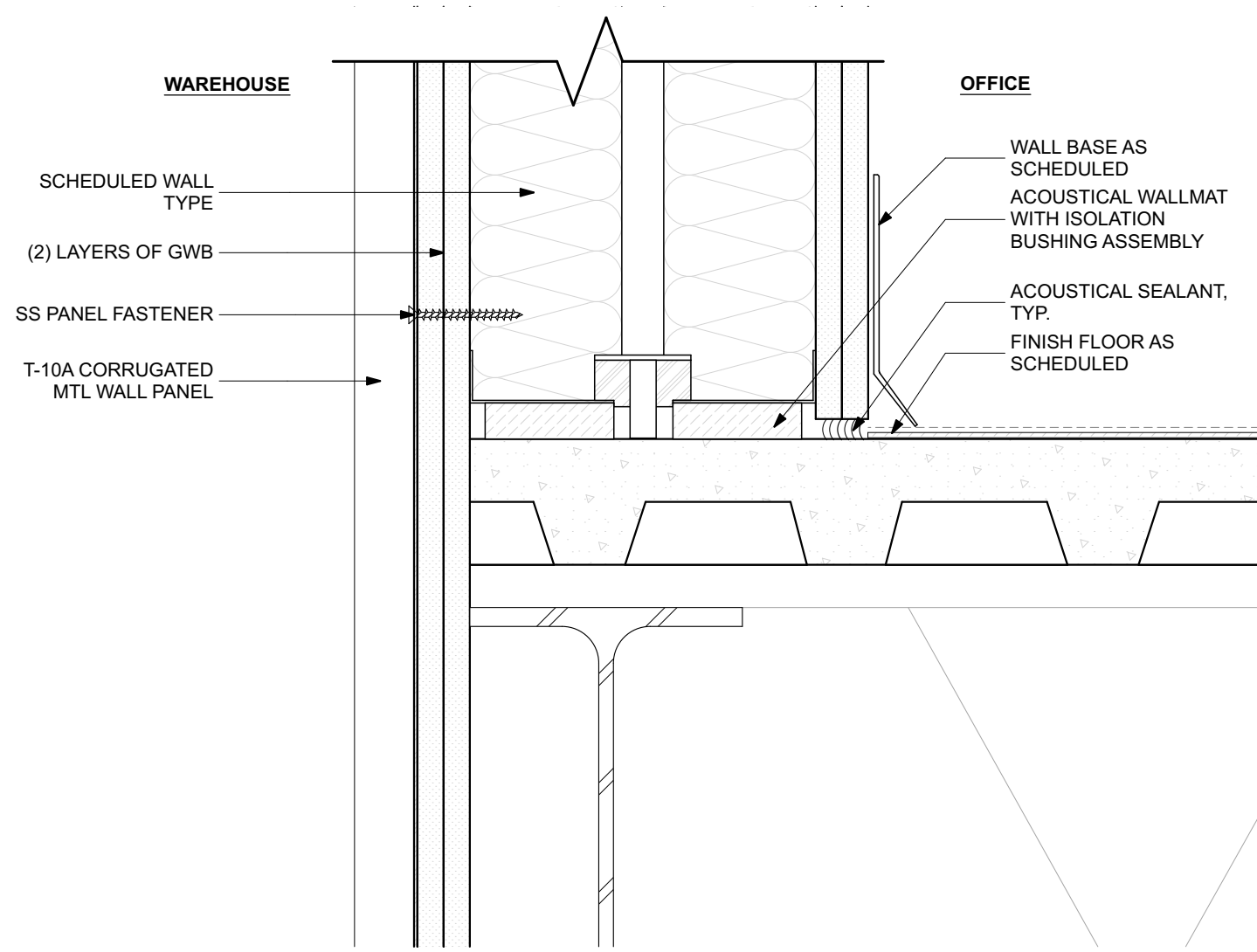

**D2**  
**A530** CORRUGATED WALL @ FLOOR  
SCALE: 3" = 1'-0"

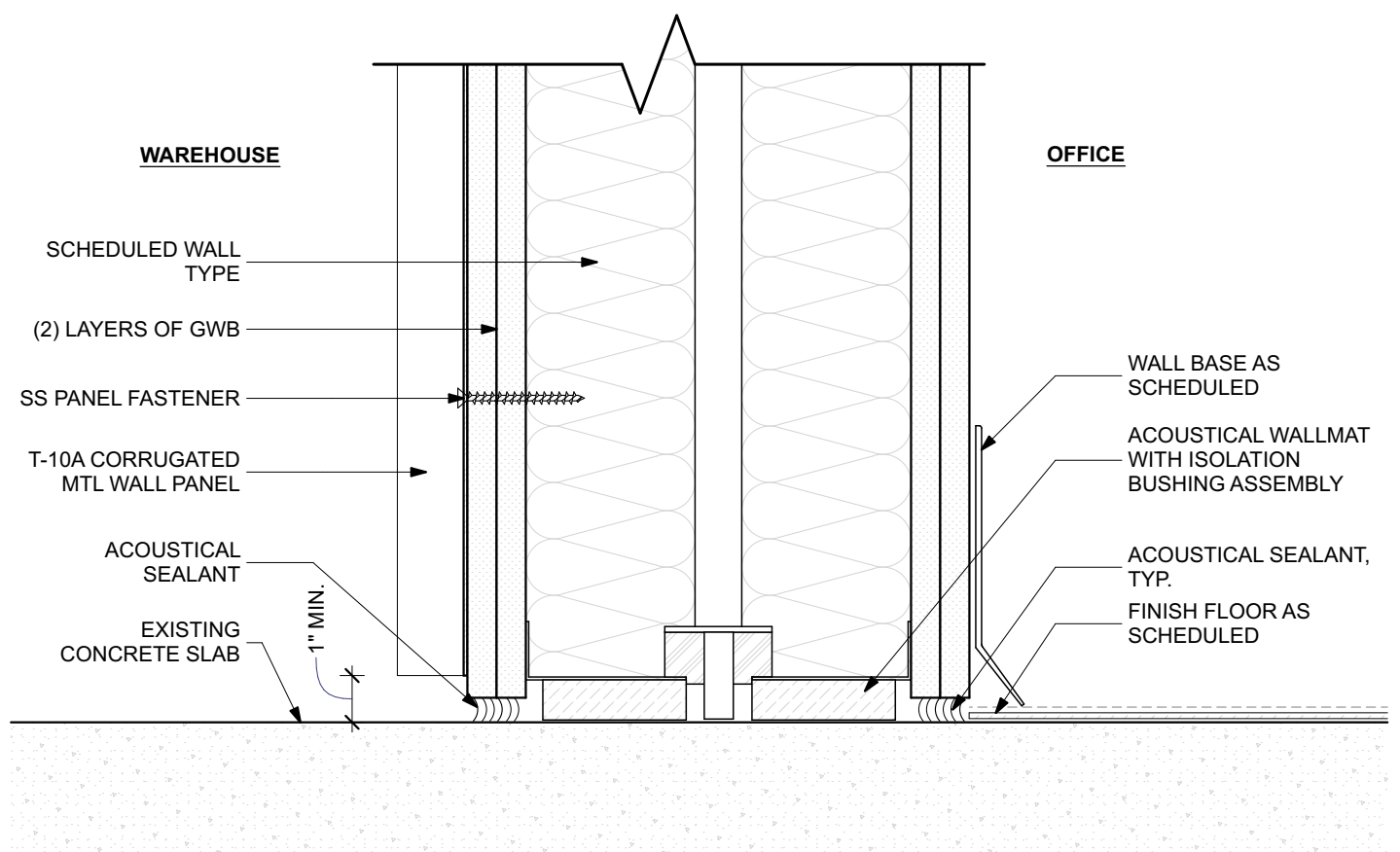

**D1**  
**A530** CORRUGATED WALL BASE  
SCALE: 3" = 1'-0"

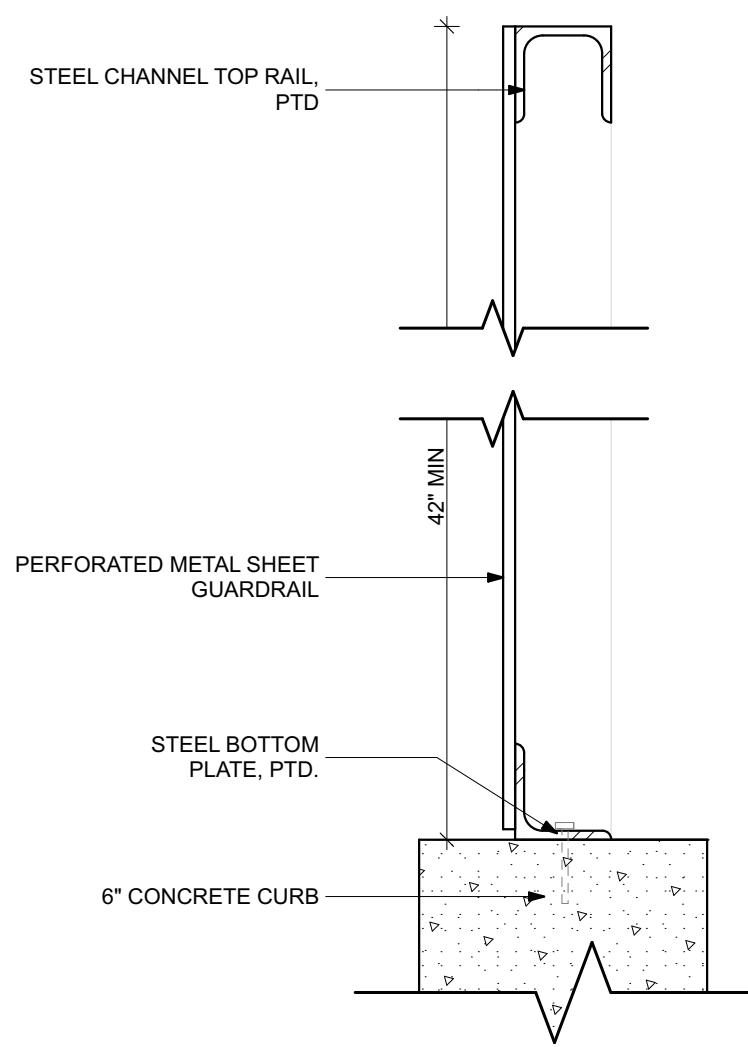

**A2**  
**A530** DELIVERY QUEUE GUARDRAIL  
SCALE: 3" = 1'-0"

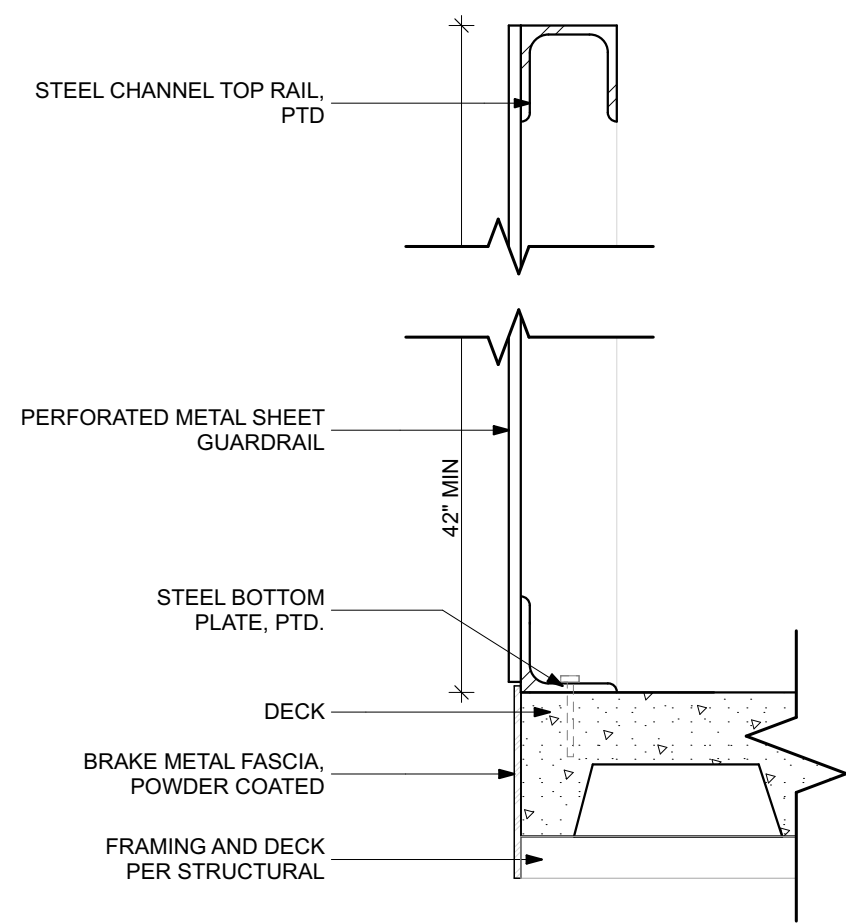

**A1**  
**A530** ATRIUM GUARDRAIL  
SCALE: 3" = 1'-0"

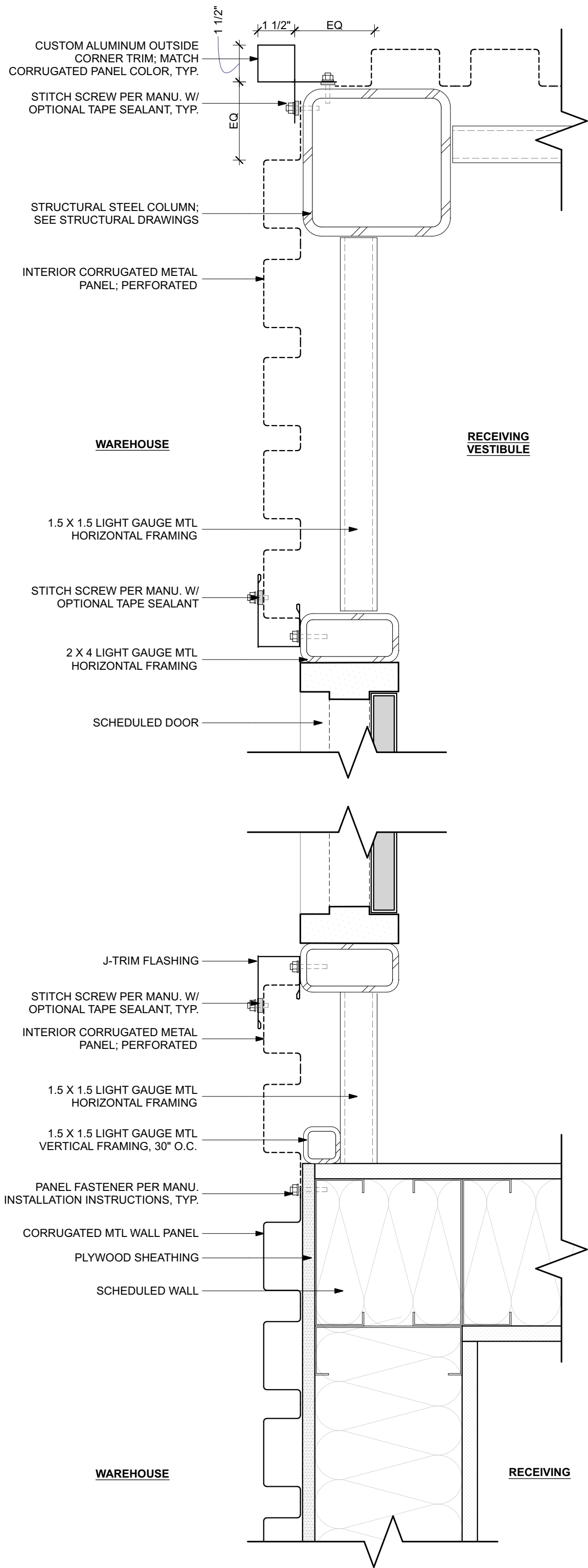

**B1**  
**A530** RECEIVING SCREEN DOOR  
SCALE: 3" = 1'-0"



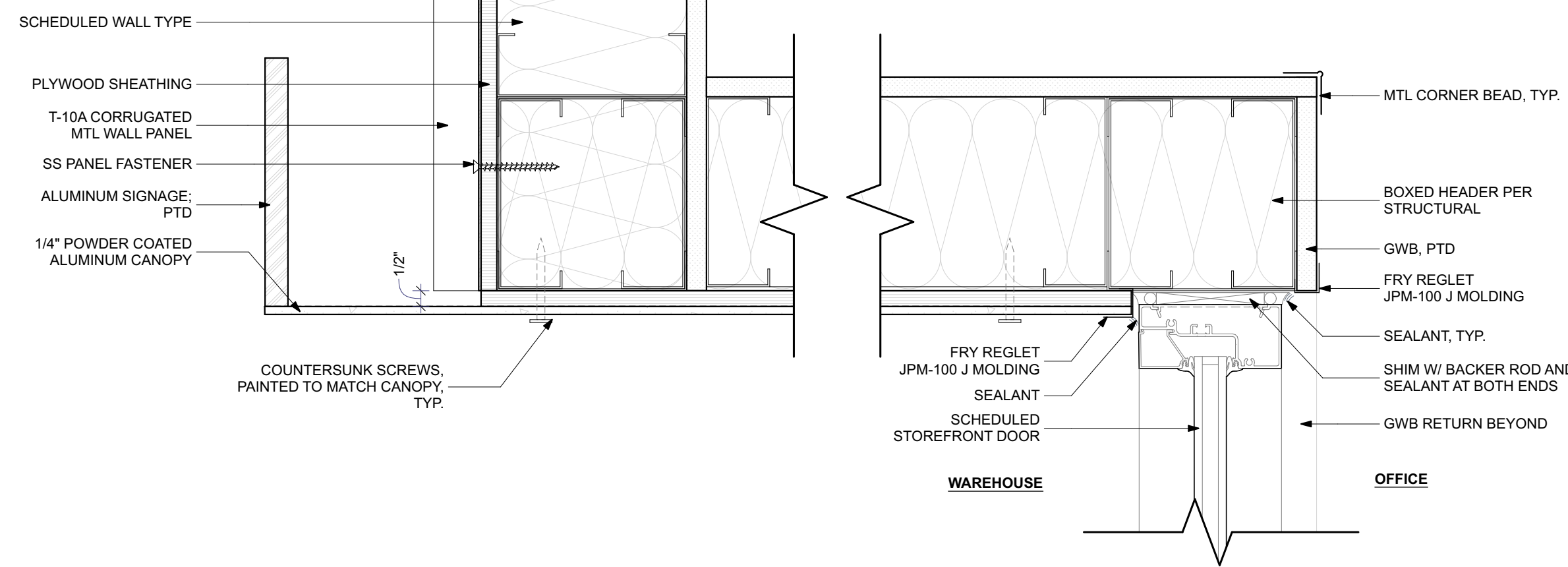

A3  
A531

FW INTERIOR ENTRY SOFFIT

SCALE: 3" = 1'-0"

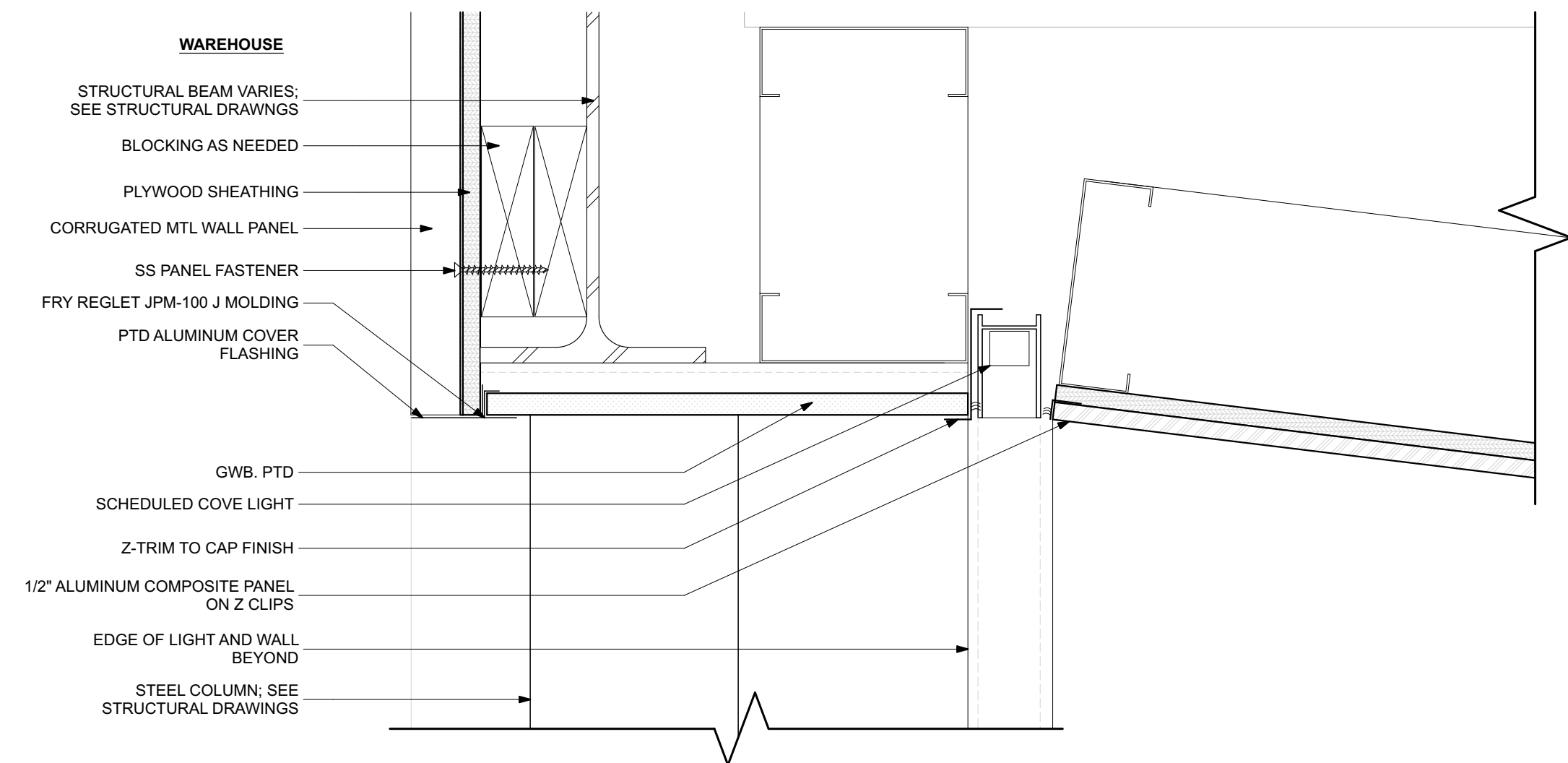

C3  
A531

MFB OFFICE ENTRY - SOFFIT COVE DTL

SCALE: 3" = 1'-0"

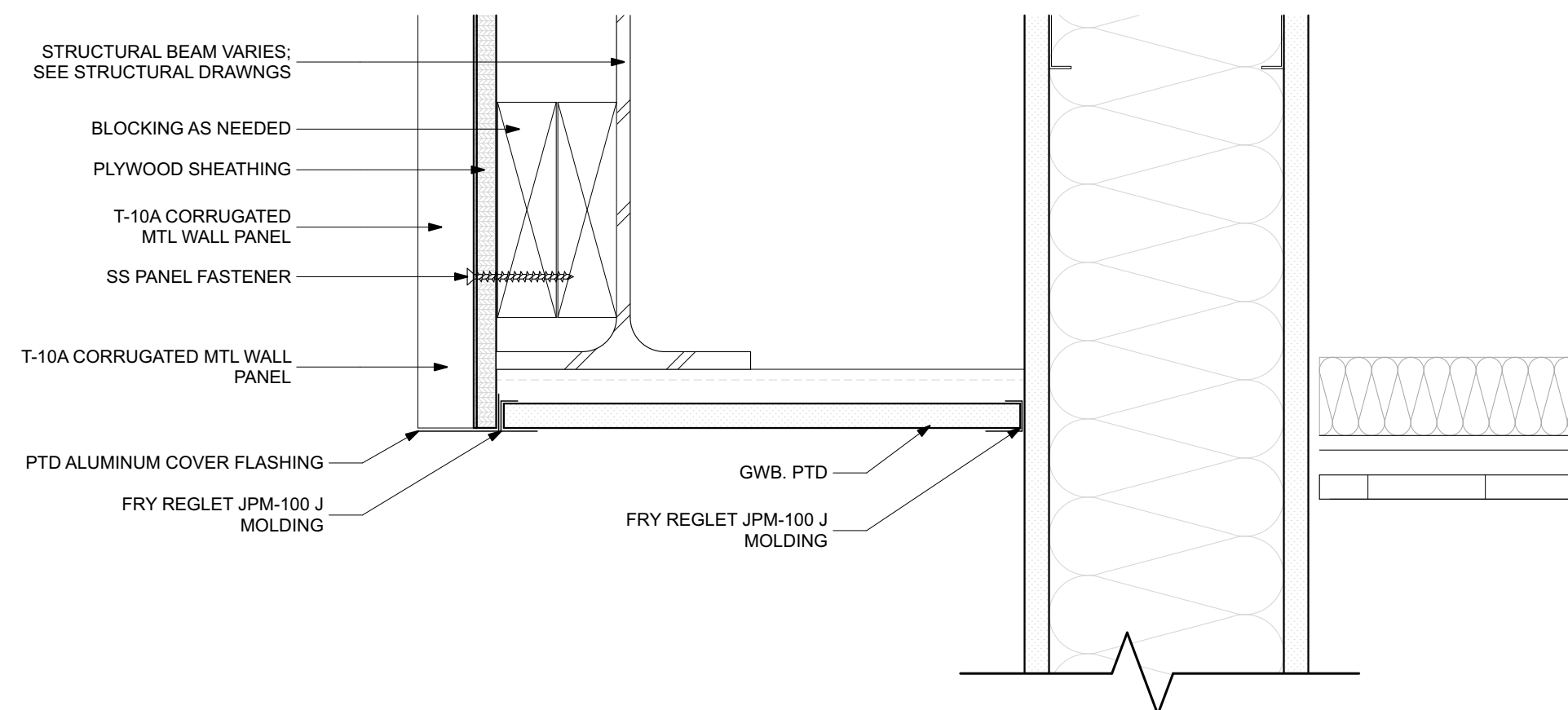

A2  
A531

MFB OFFICE RECESS SOFFIT

SCALE: 3" = 1'-0"

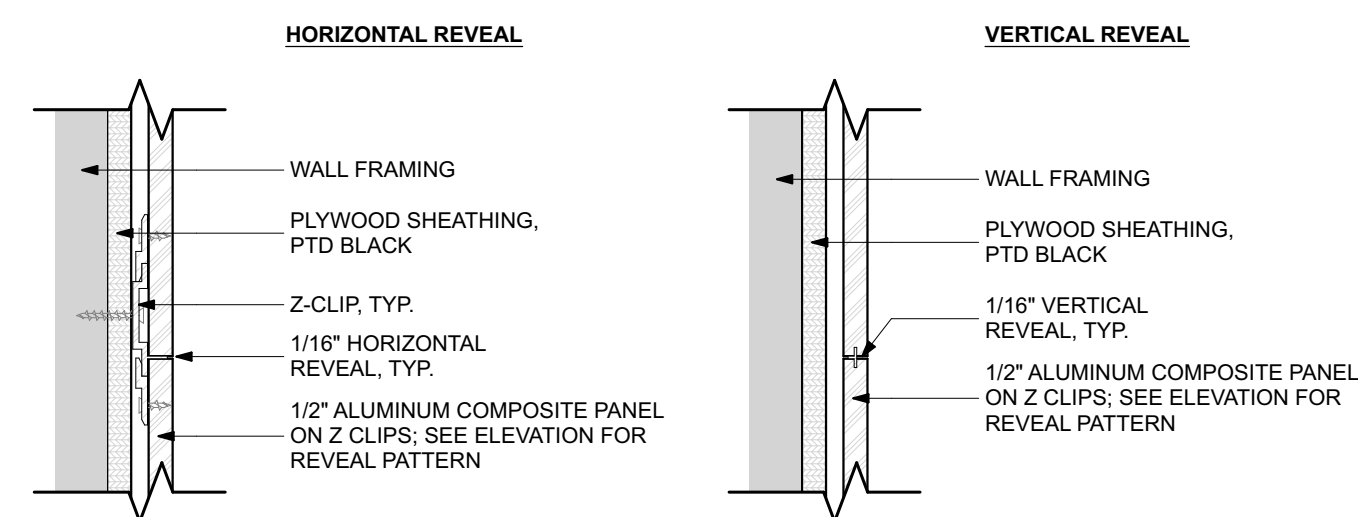

C2  
A531

MFB OFFICE ENTRY WALL - REVEALS

SCALE: 3" = 1'-0"

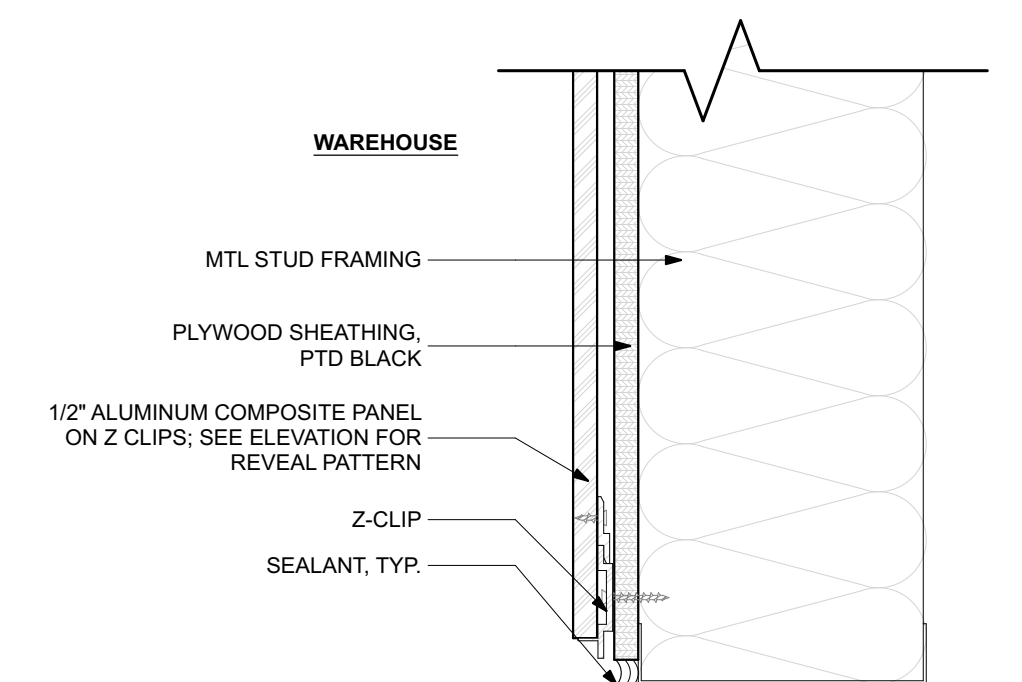

D2  
A531

MFB OFFICE ENTRY WALL - BASE

SCALE: 3" = 1'-0"

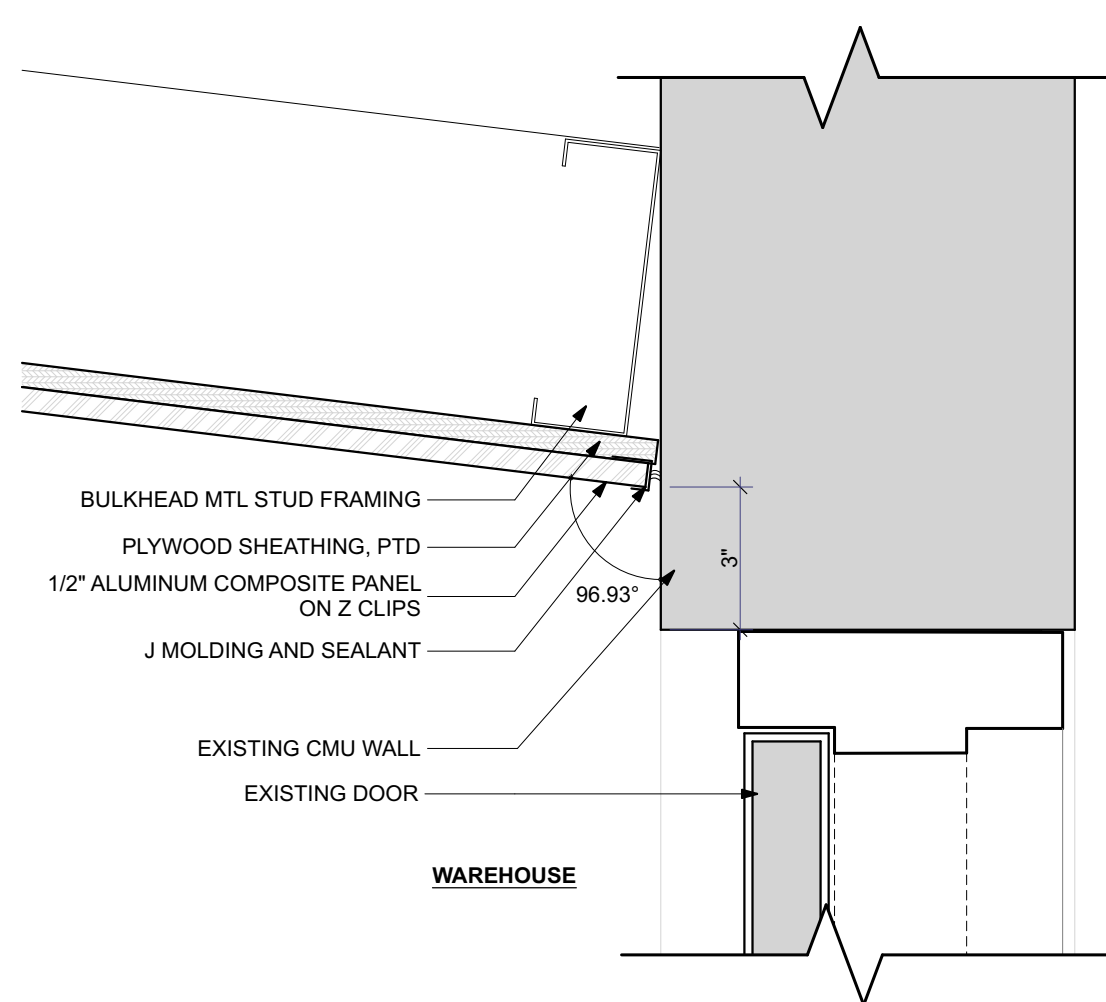

**MFB OFFICE ENTRY SOFFIT AT WALL**

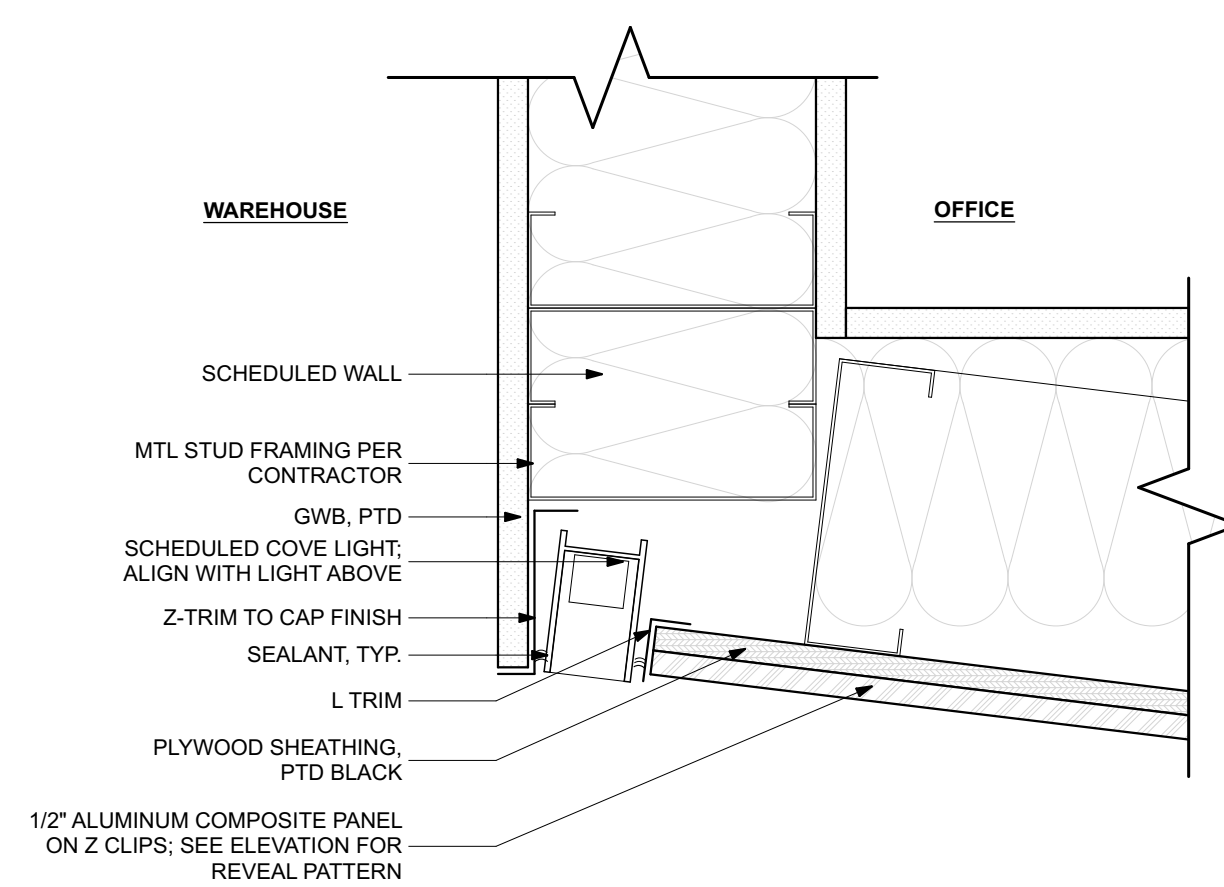

B1  
A531

MFB OFFICE ENTRY WALL - COVE DTL

SCALE: 3" = 1'-0"

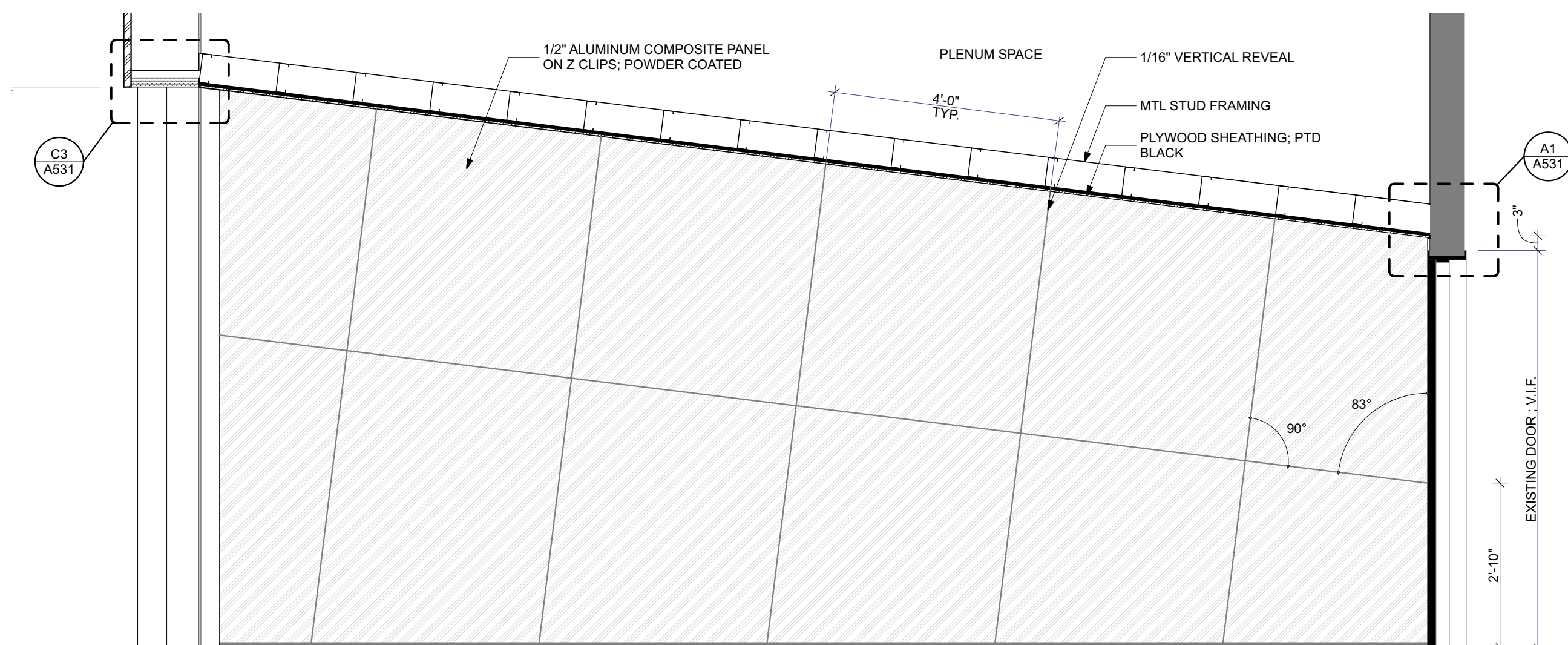

C1  
A531

ALUMINUM ENTRY WALL

SCALE: 1/2" = 1'-0"



PI.KL

pavina ilieva  
kuo pao lian  
  
www.piklstudio.com

project name:  
**MARYLAND FOOD BANK**  
  
project number:  
**2006**  
  
address:  
**2200 HALETHORPE FARMS, RD  
BALTIMORE, MD 21227**

OWNER:  
MARYLAND FOOD BANK  
2200 HALETHORPE FARMS RD  
BALTIMORE, MD 21227  
CONTACT: RICK CONDON  
443.297.5196 / rcondon@mdfoodbank.org  
  
FOOD WORKS  
2200 HALETHORPE FARMS RD  
BALTIMORE, MD 21227  
CONTACT: TIM REGAN  
443.297.5161 / aaceto@mdfoodbank.org

ARCHITECT:  
PI.KL STUDIO, LLC  
1916 FLEET ST  
BALTIMORE, MD 21231  
CONTACT: BRIAN BAKSA  
443.928.1982 / BRIAN@PIKLSTUDIO.COM

STRUCTURAL ENGINEER:  
STRUCTURA  
809 CATHEDRAL STREET  
BALTIMORE, MD 21201  
CONTACT: SEAN JEFFREYS  
443.219.9742 / SJEFFREYES@STRUCTURA-INC.COM

MEP ENGINEER:  
THOMAS FOULKES, LLC  
1107 POPLAR HILL ROAD  
BALTIMORE, MD  
CONTACT: THOMAS FOULKES  
410.262.1806 / TLF@THOMASFOULKES.COM

FOOD SERVICE DESIGN:  
NYIKOS GARCIA  
18219-A FLOWER HILL WAY  
GAITHERSBURG, MD 20879  
CONTACT: JAY GARCIA  
240.464.8280 / JGARCIA@NYIKOSGARCIA.COM

INTERIOR DESIGN:  
LUUA DESIGN  
BALTIMORE, MD  
CONTACT: ANNE STAHL  
317.730.3195 / ANNE@LUUADesignSTUDIO.COM

PROFESSIONAL CERTIFICATION:  
I HEREBY CERTIFY THAT THESE DOCUMENTS WERE PREPARED OR  
APPROVED BY ME, AND THAT I AM A QUALIFIED PROFESSIONAL  
ENGINEER UNDER THE LAWS OF THE STATE OF MARYLAND. LICENSE  
NO. 18266, EXPIRATION DATE: 11-17-21.

© 2009 PI.KL STUDIO, LLC  
CONTRACTOR SHALL CHECK AND VERIFY ALL DIMENSIONS AND  
EXISTING CONDITIONS PRIOR TO PROCEEDING WITH THE WORK.  
SHEET SIZE 24" X 36" NOT TO SCALE AT OTHER SHEET SIZES. USE  
FIGURED DIMENSIONS ONLY. DO NOT SCALE FROM DRAWINGS.

FOR PERMIT  
11/30/2020

MARK	DATE	DESCRIPTION

CASEWORK &  
MILLWORK DETAILS

A540

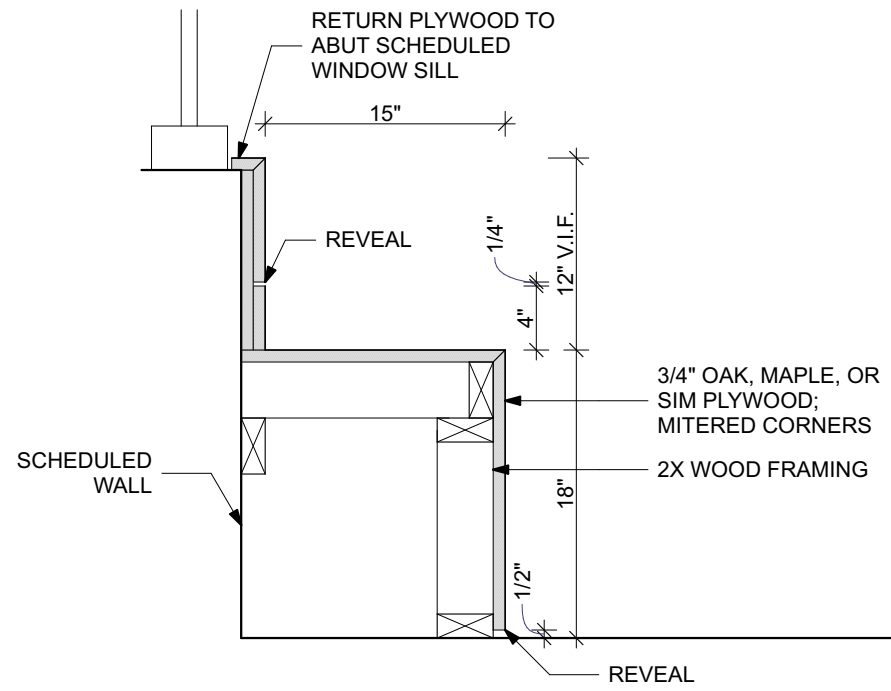

B3  
A540  
**BUILT-IN BENCH**  
SCALE: 1" = 1'-0"

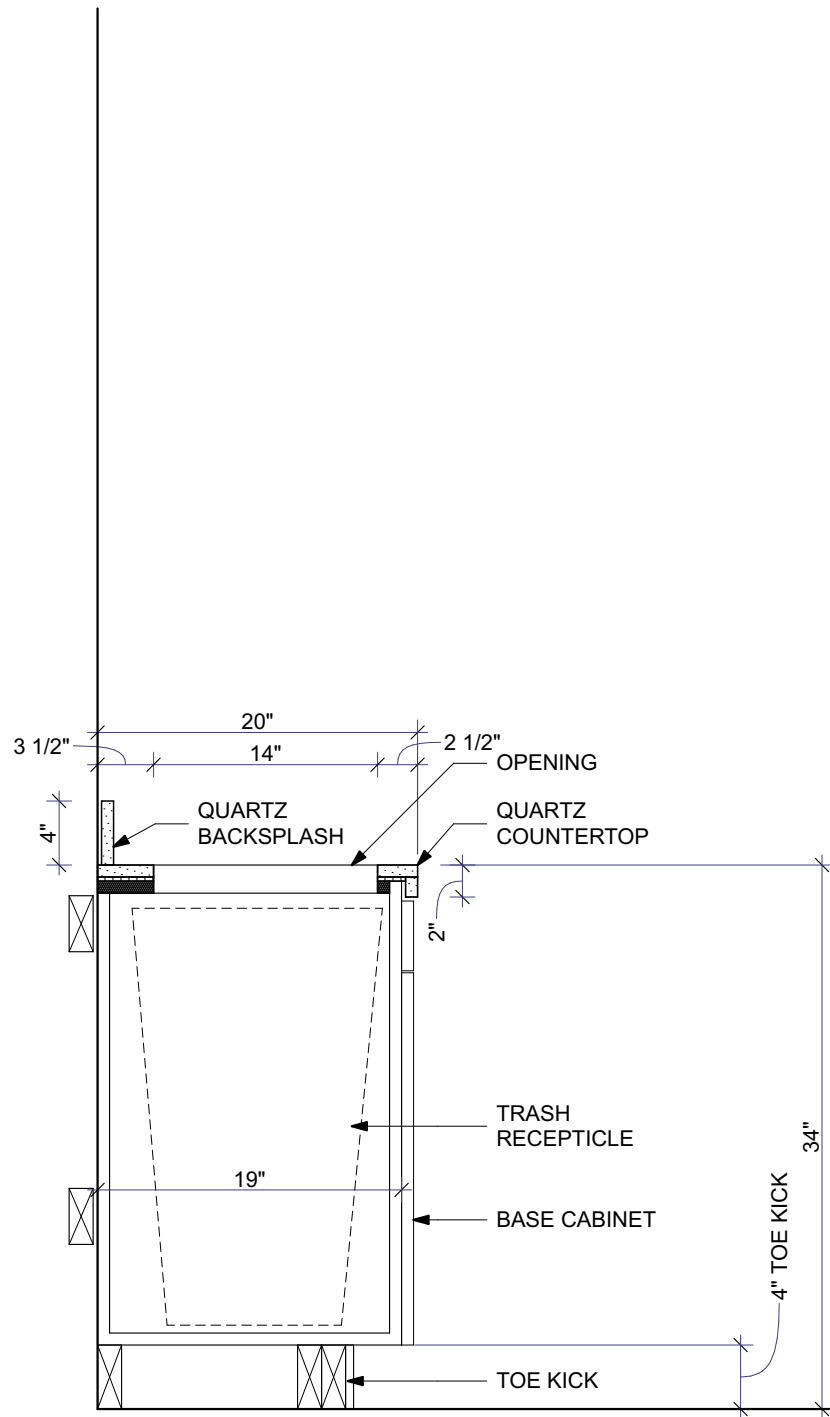

C3  
A540  
**TYP TRASH ENCLOSURE**  
SCALE: 1" = 1'-0"

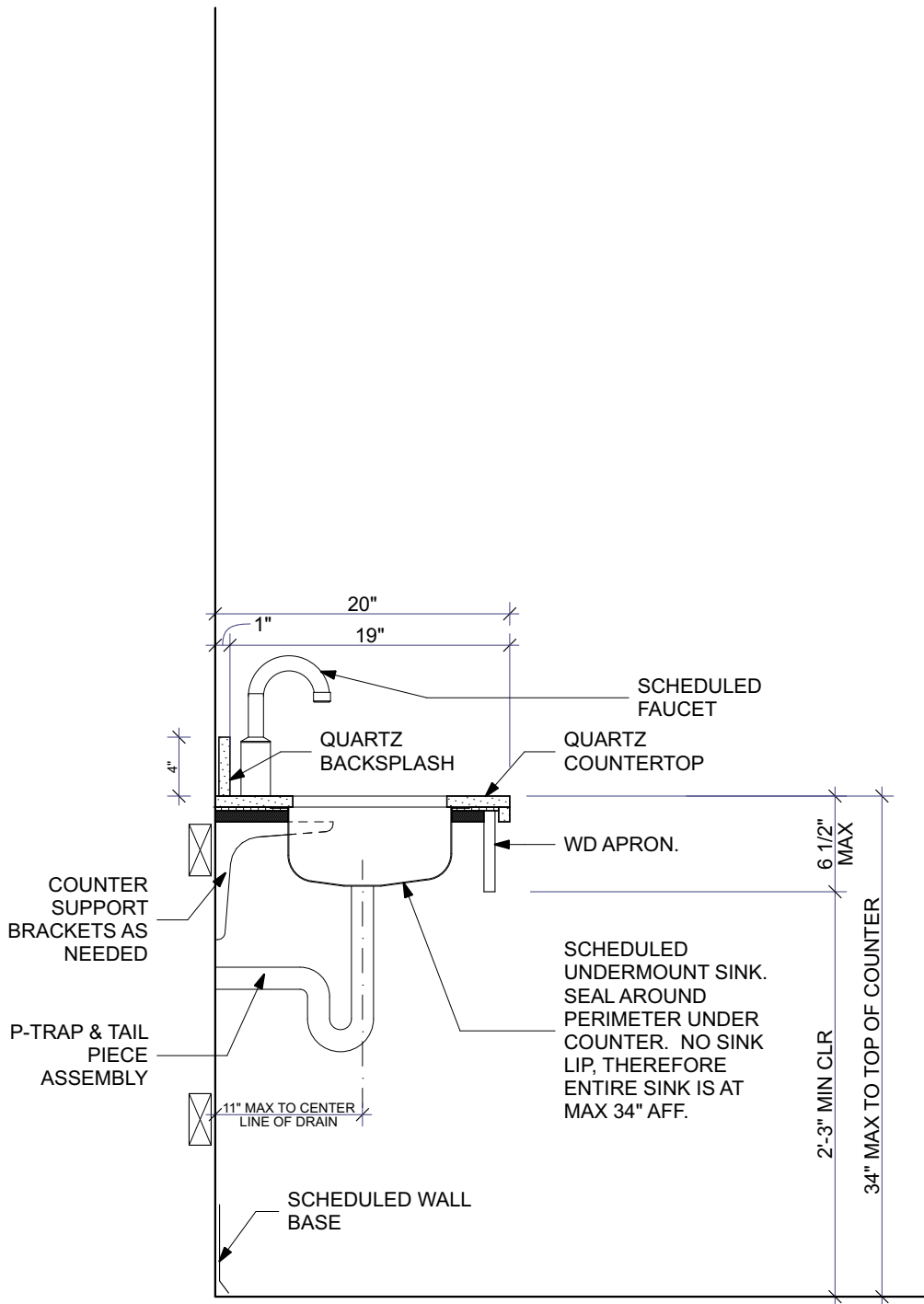

D3  
A540  
**TYP ADA BATHROOM SINK**  
SCALE: 1" = 1'-0"

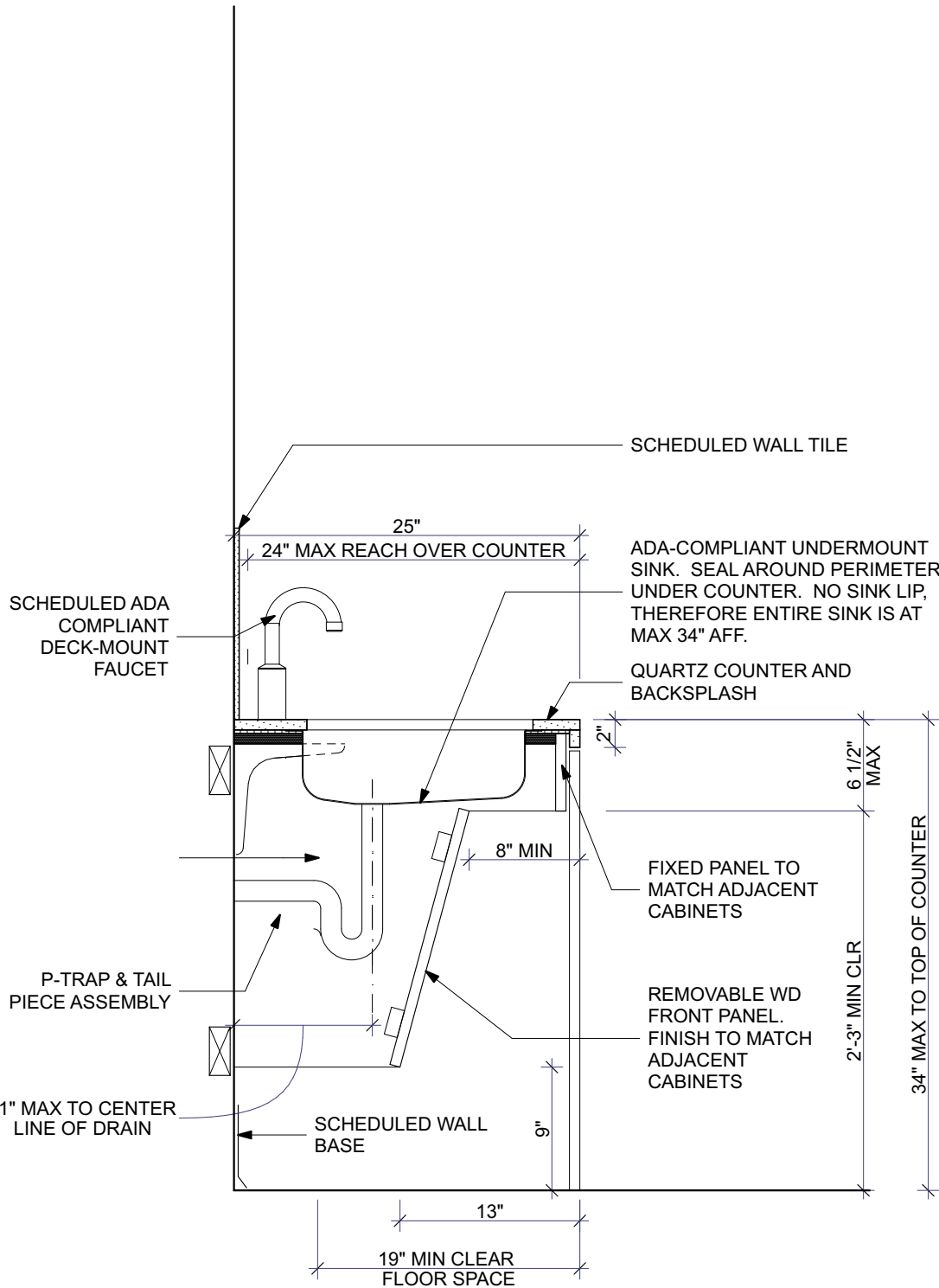

C1  
A540  
**TYP ADA CABINET WITH SINK**  
SCALE: 1" = 1'-0"

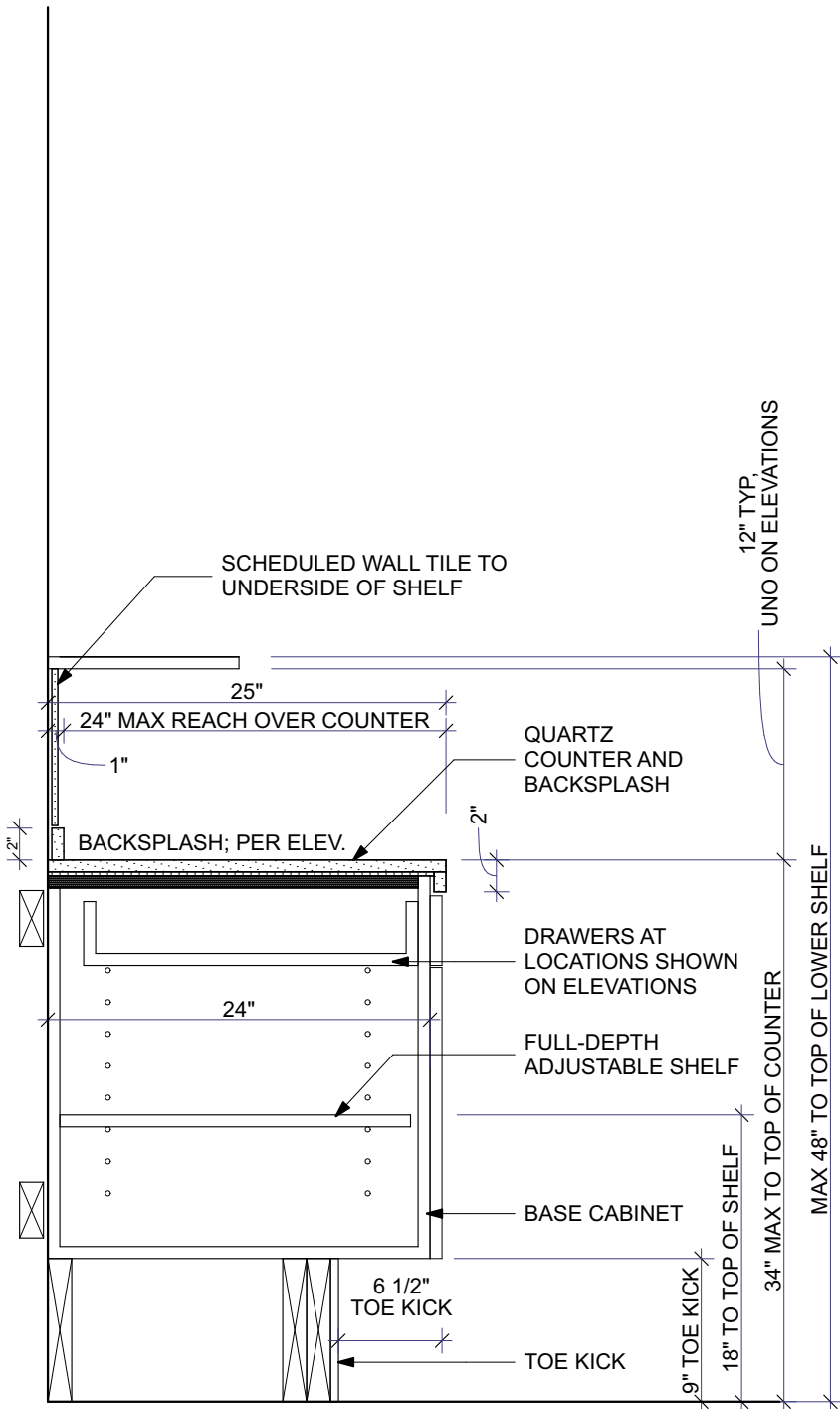

D1  
A540  
**TYP ADA CABINET**  
SCALE: 1" = 1'-0"



MARK	DATE	DESCRIPTION

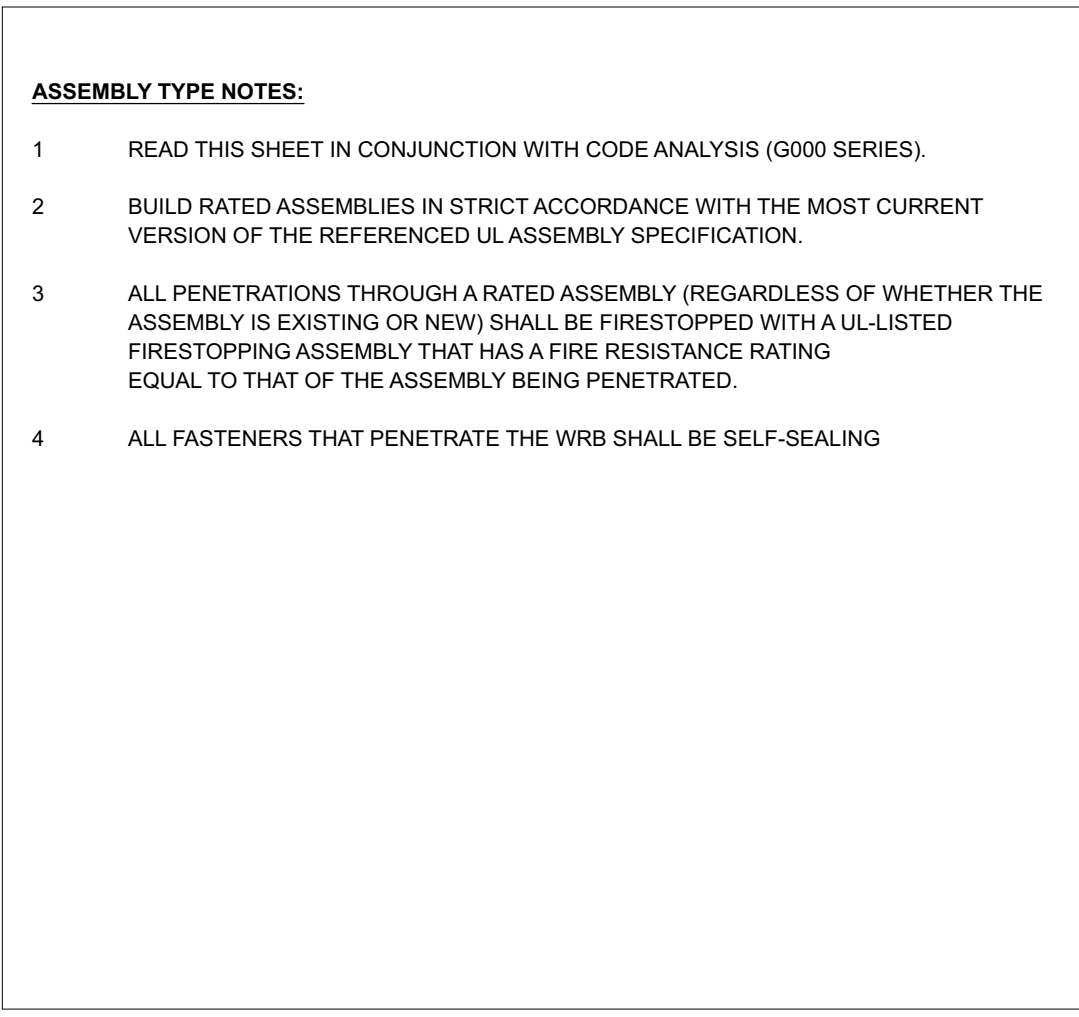
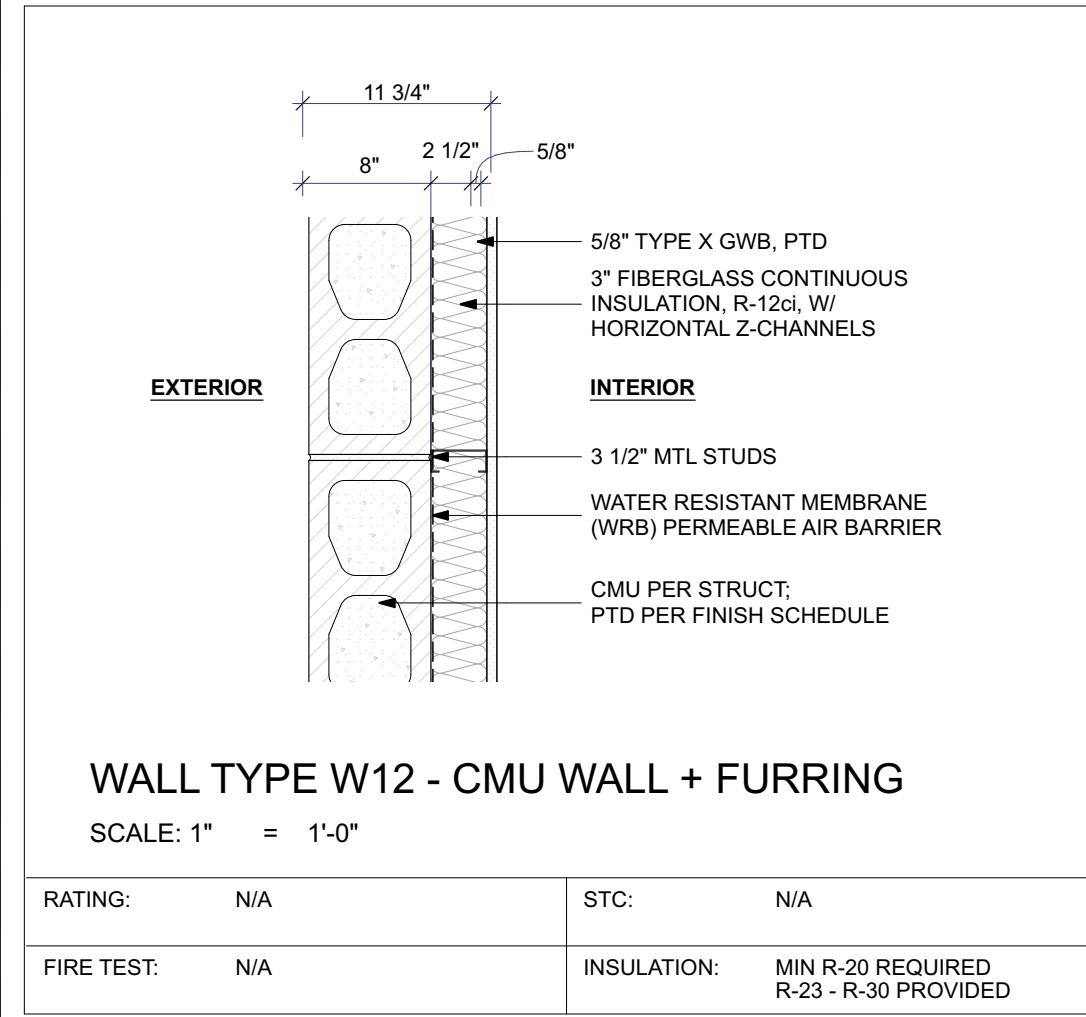
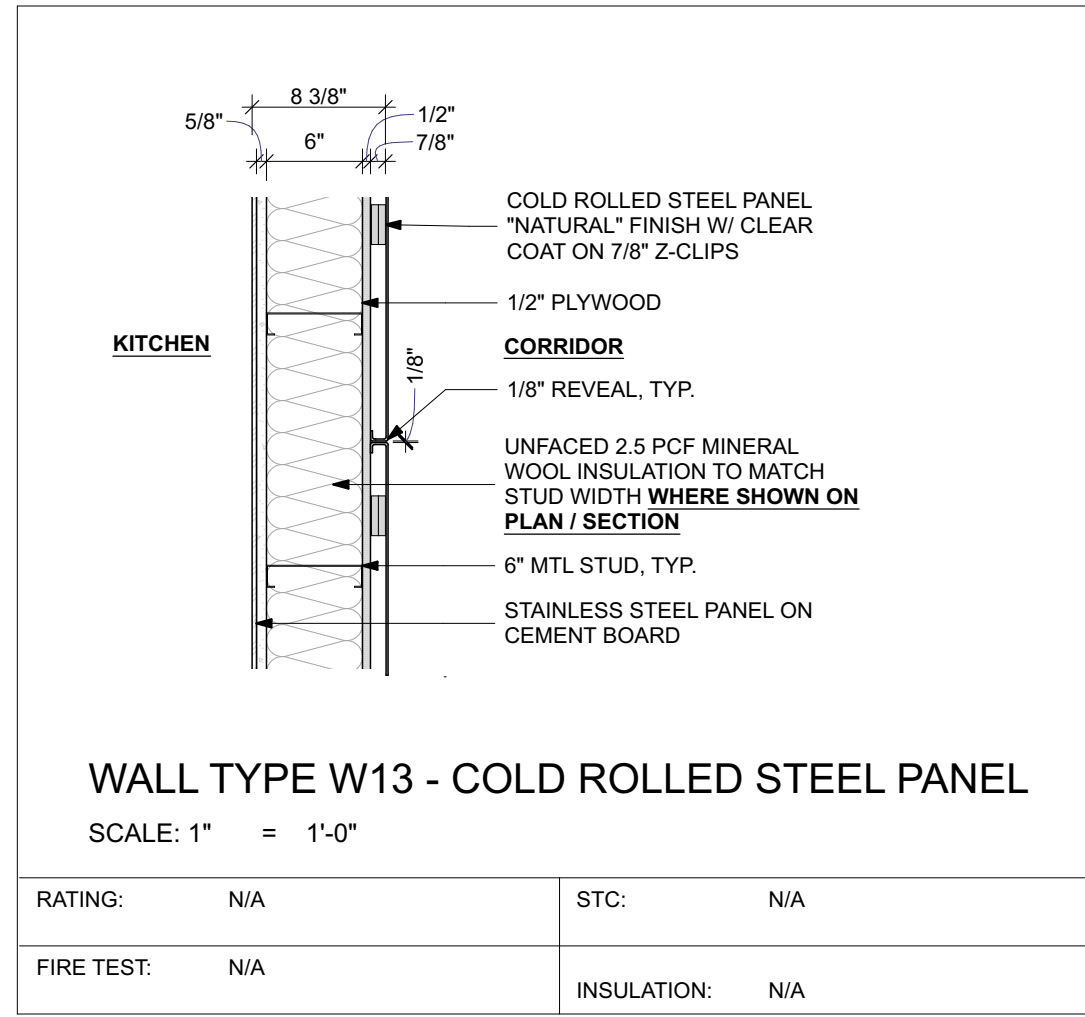
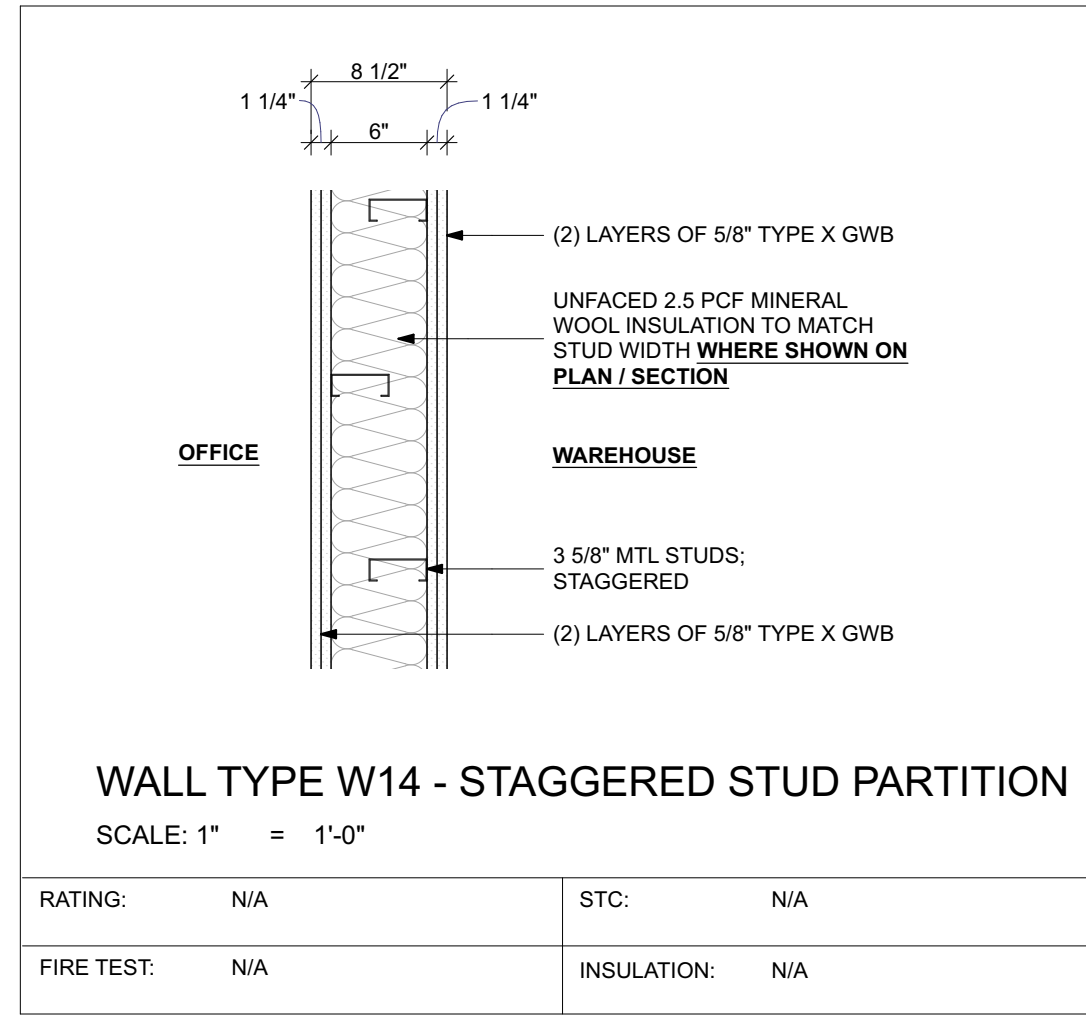
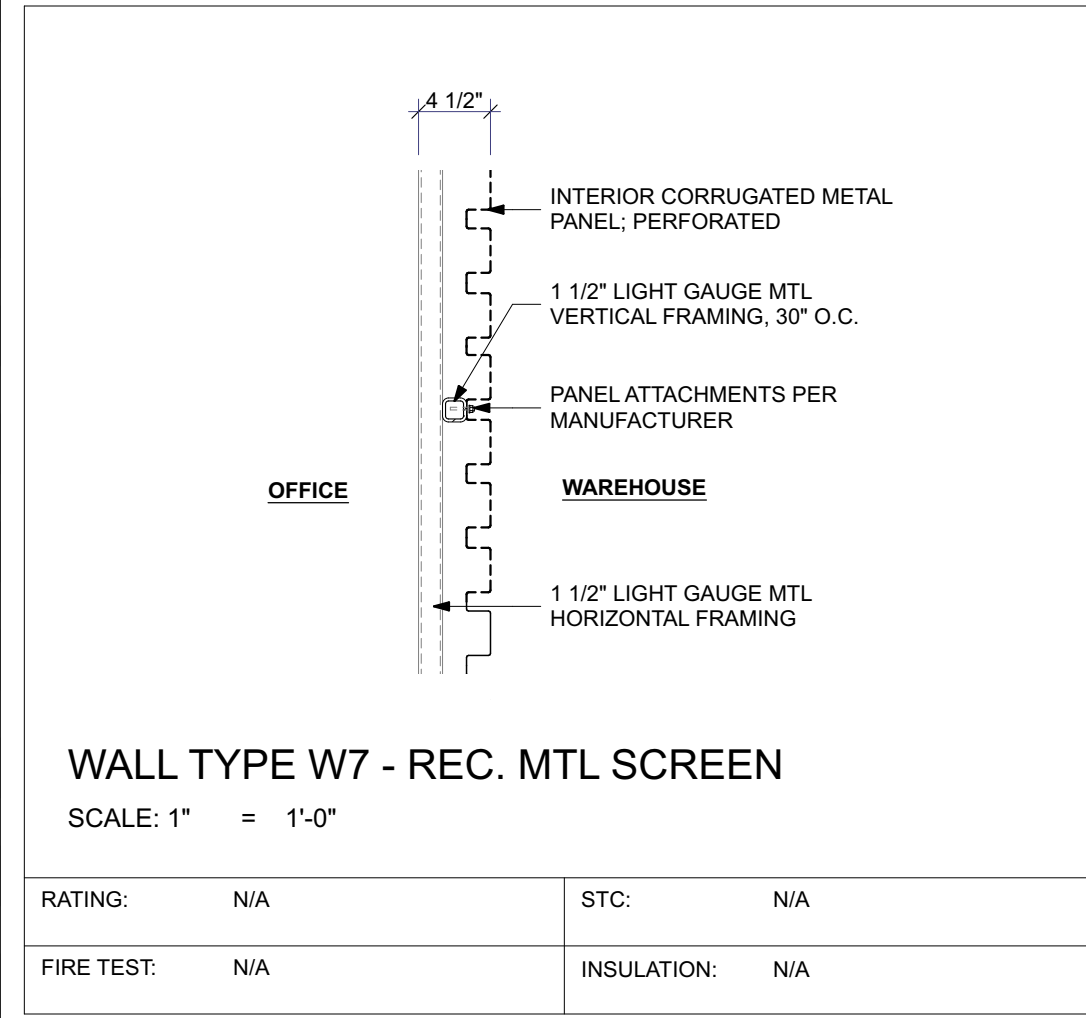
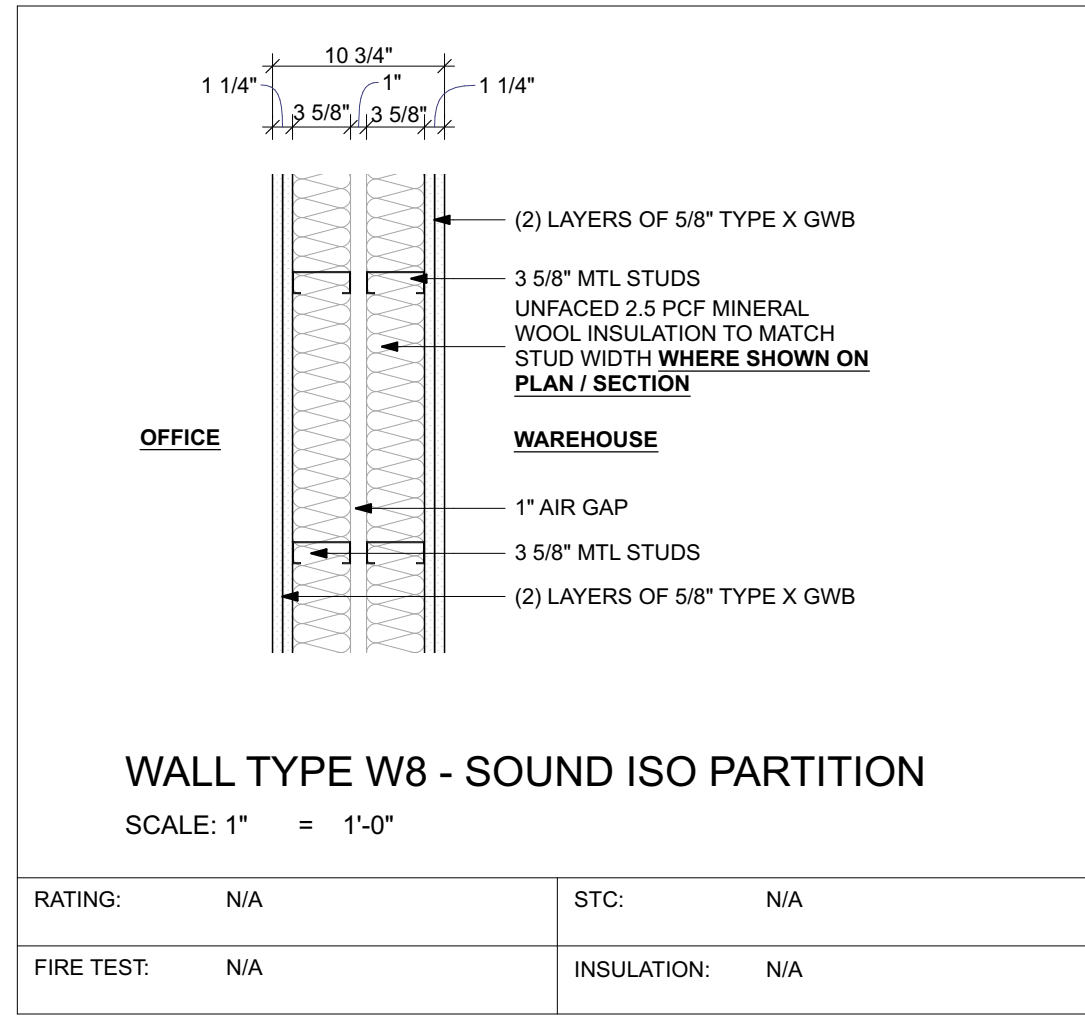
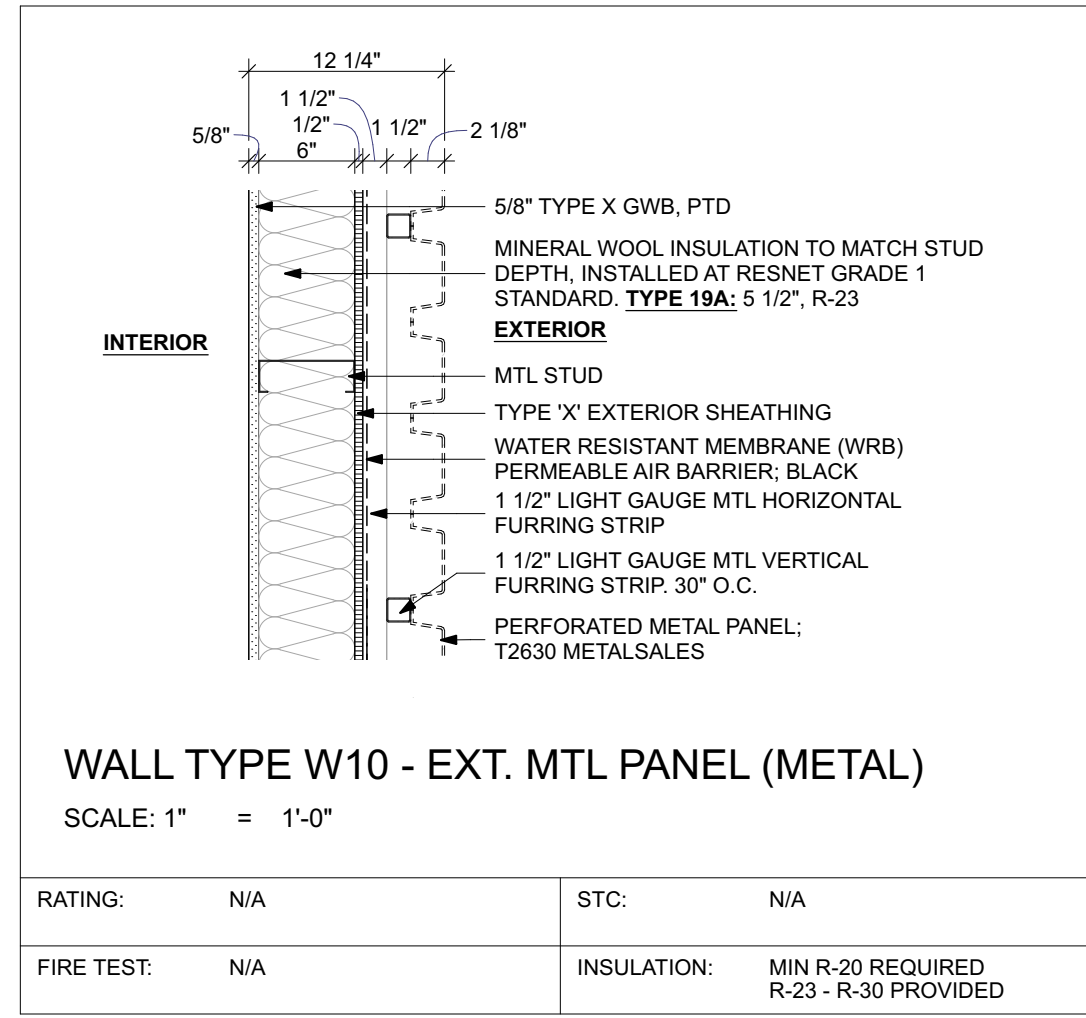
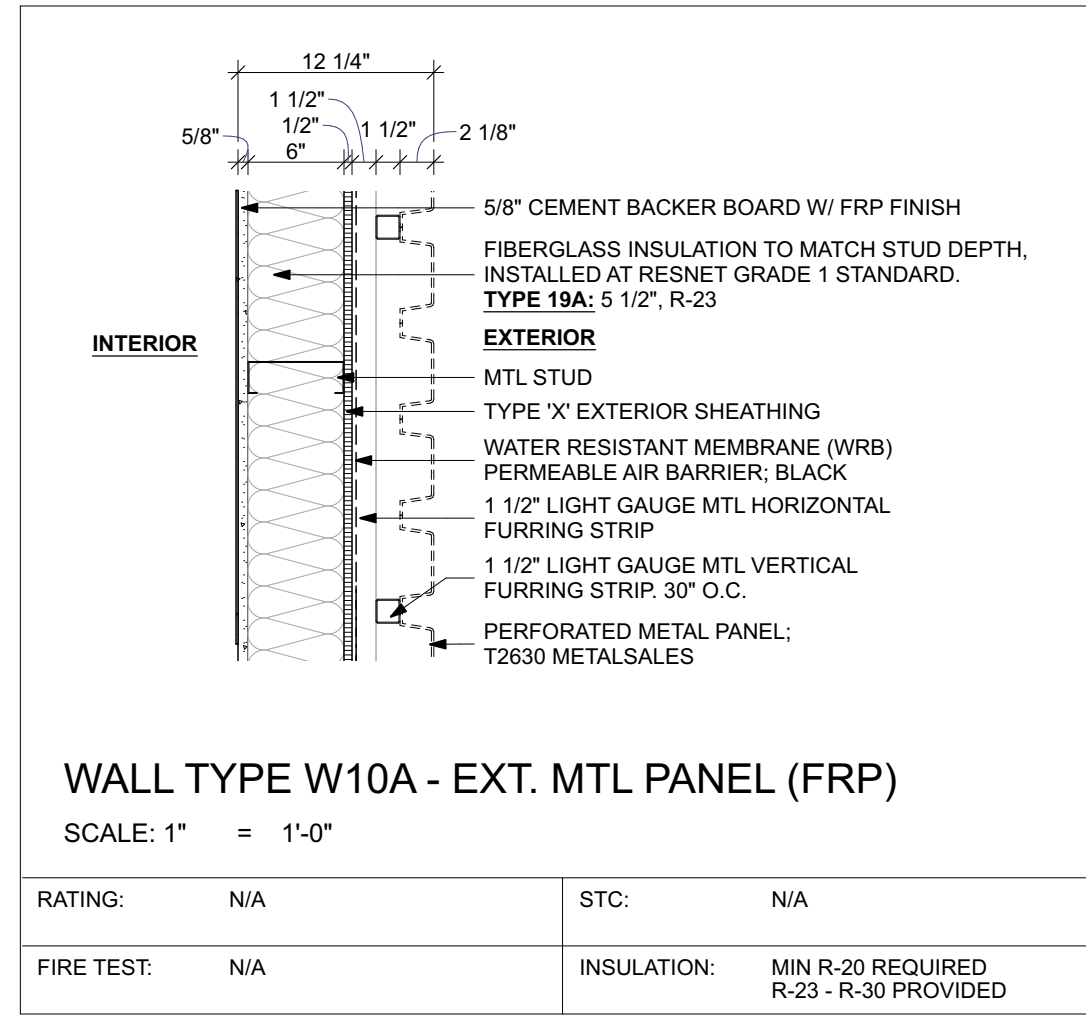
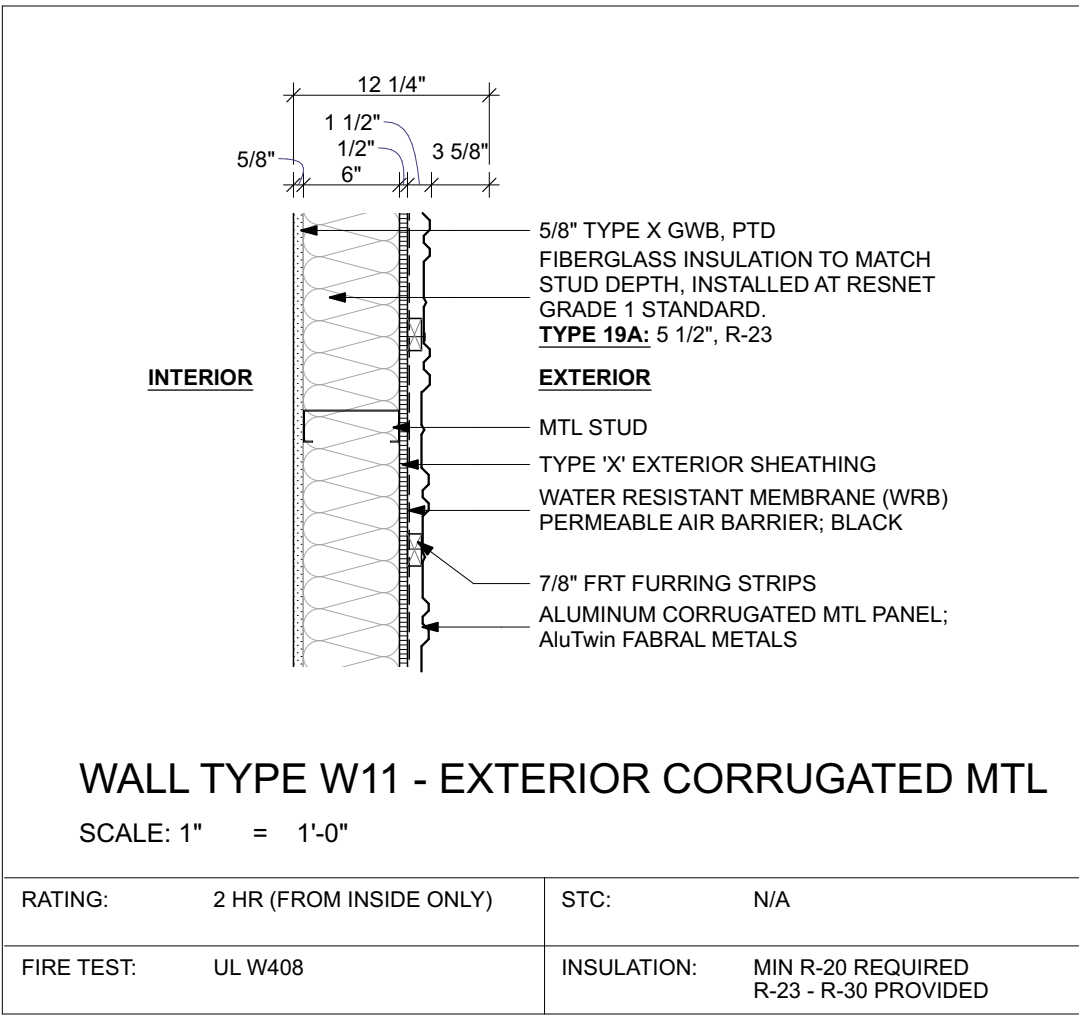
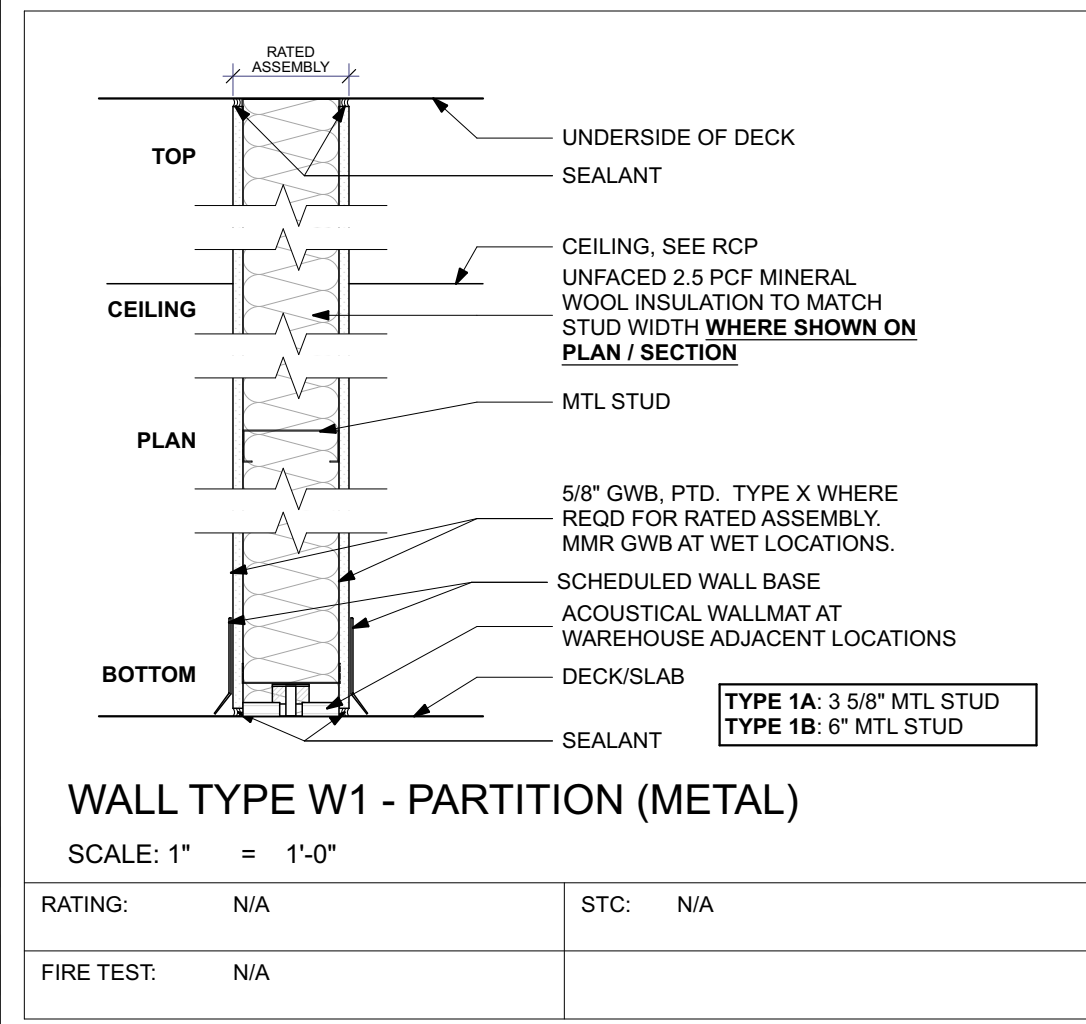
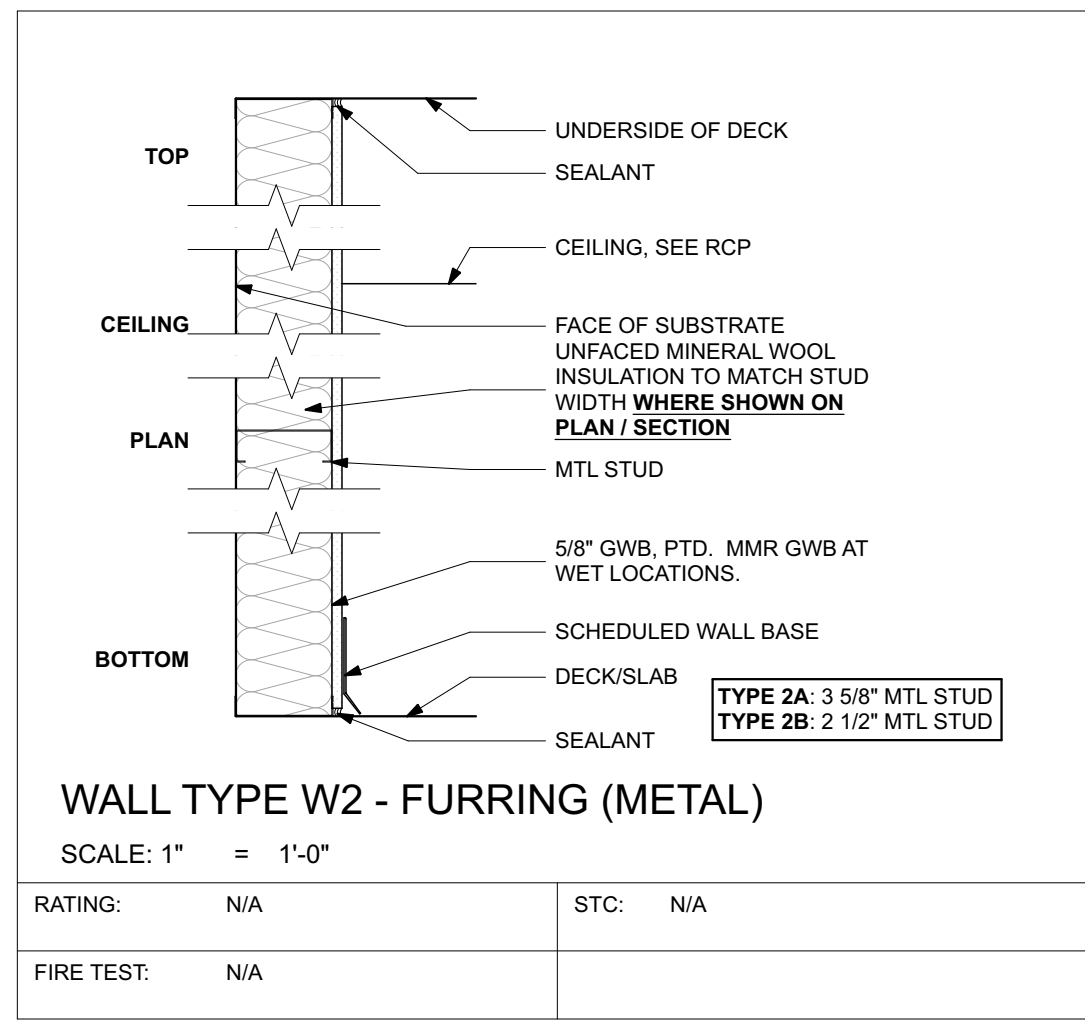
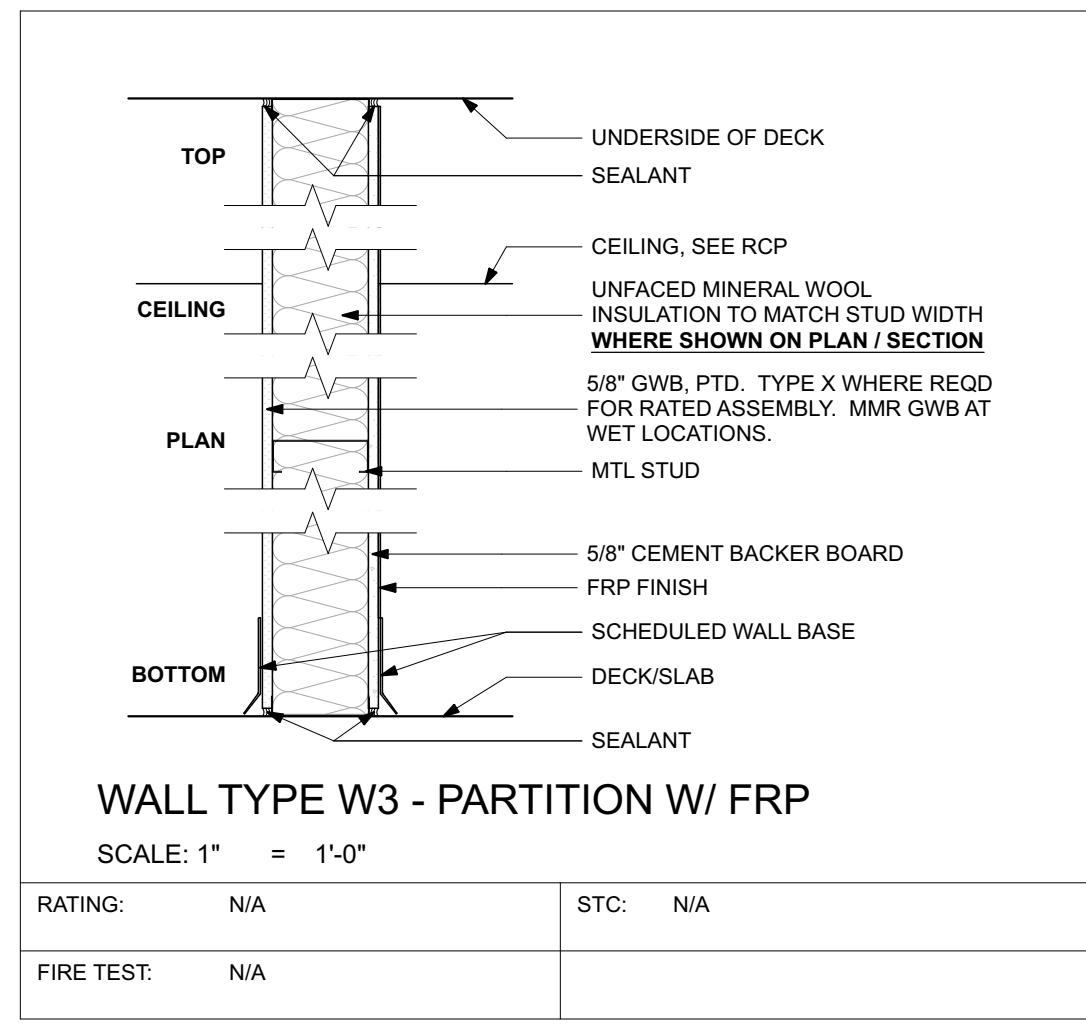
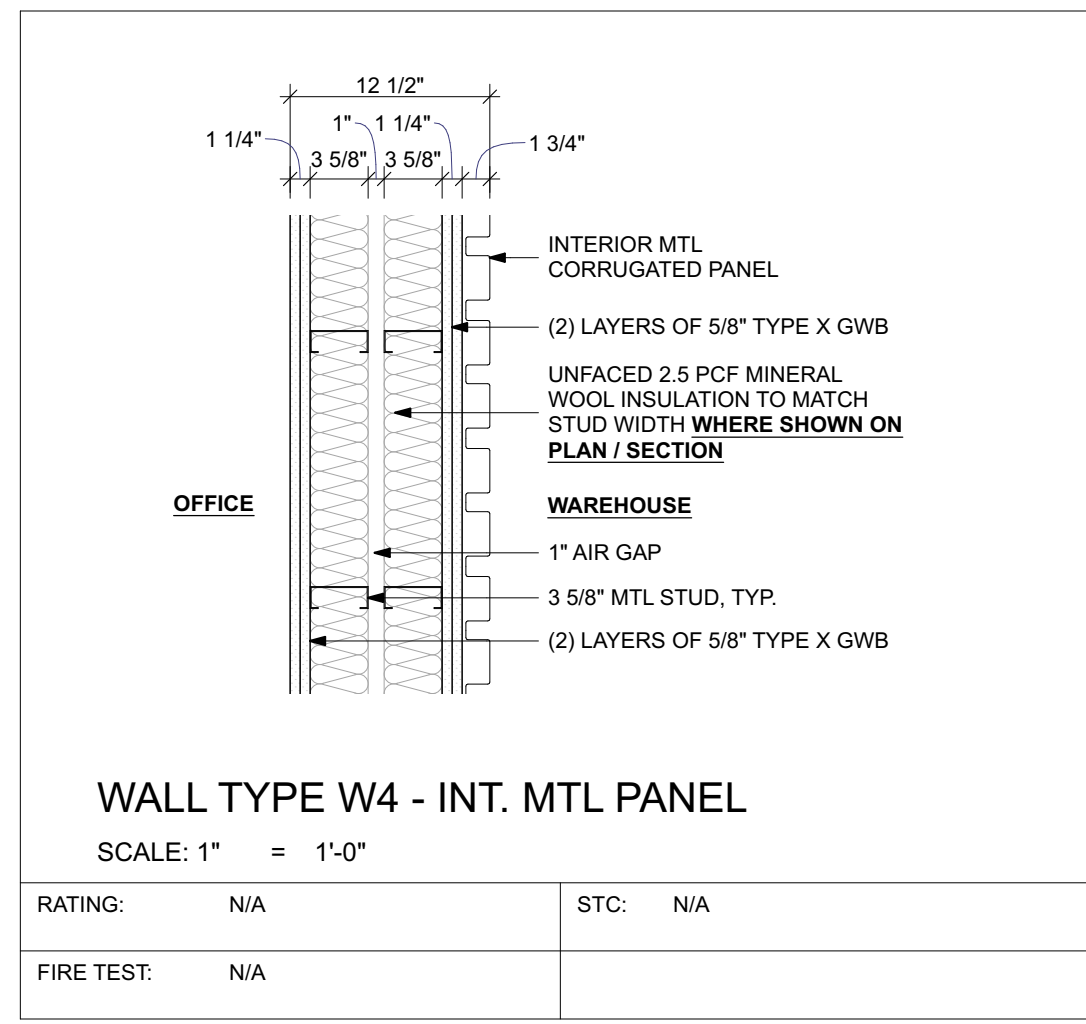
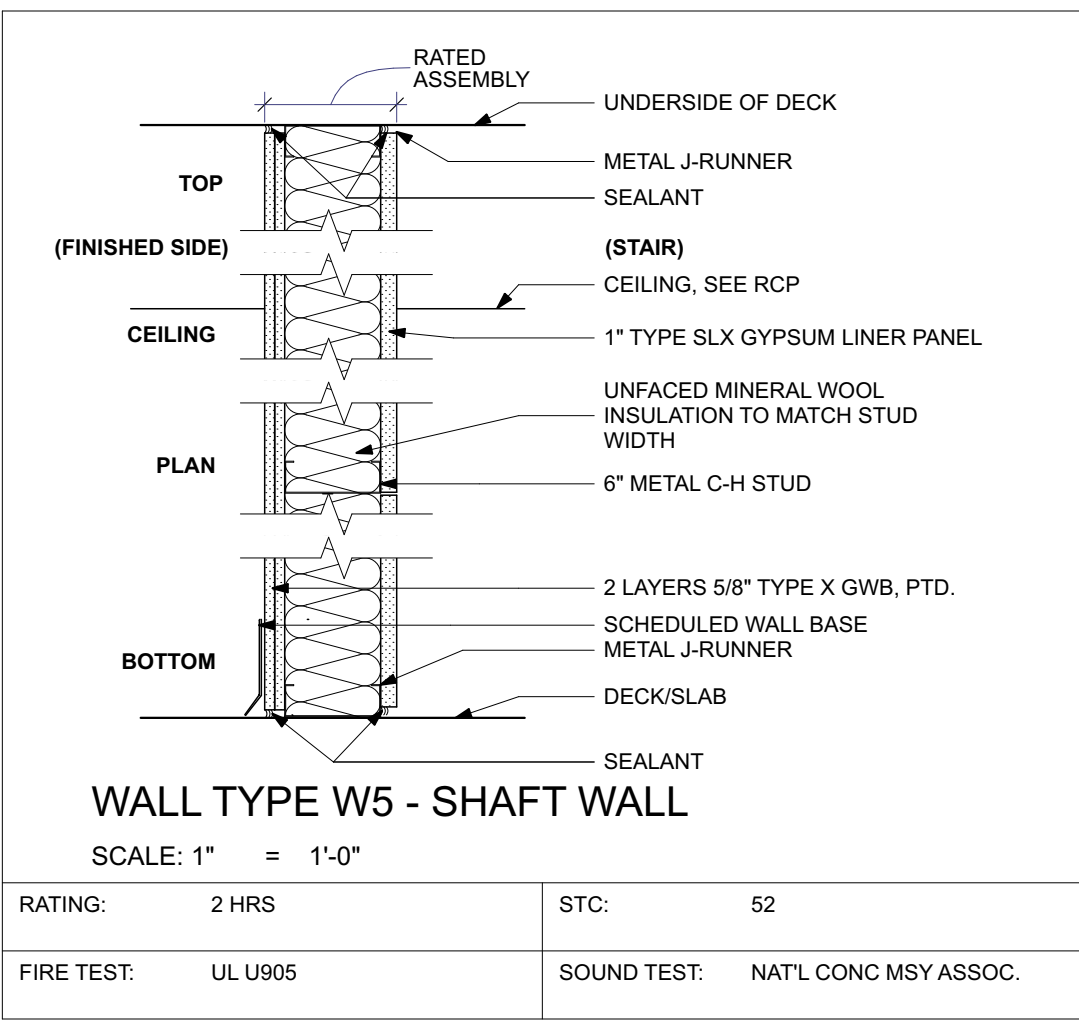



# MARYLAND FOOD BANK

address:

OWNER:

MARYLAND FOOD BANK  
2200 HALETHORPE FARMS RD  
BALTIMORE, MD 21227  
CONTACT: RICK CONDON  
443.297.5196 / [rcondon@mdfoodbank.org](mailto:rcondon@mdfoodbank.org)

FOOD WORKS  
2200 HALETHORPE FARMS RD  
BALTIMORE, MD 21227  
CONTACT: TIM REGAN  
443.297.5161 / [aaceto@mdfoodbank.org](mailto:aaceto@mdfoodbank.org)

**ARCHITECT:**  
PI.KL STUDIO, LLC  
1916 FLEET ST  
BALTIMORE, MD 21231  
CONTACT: BRIAN BAKSA  
443.928.1982 / BRIAN@PIKLSTUDIO.COM

**STRUCTURAL ENGINEER:**  
STRUCTURA  
809 CATHEDRAL STREET  
BALTIMORE, MD 21201  
CONTACT: SEAN JEFFREYS  
443.219.9742 / [SJEFFREYS@STRUCTURA-INC.COM](mailto:SJEFFREYS@STRUCTURA-INC.COM)

**MEP ENGINEER:**  
THOMAS FOULKES, LLC  
1107 POPLAR HILL ROAD  
BALTIMORE, MD  
CONTACT: THOMAS FOULKES  
410.262.1806 / TLF@THOMASFOULKES.COM

**FOOD SERVICE DESIGN:**  
**NYIKOS GARCIA**  
 18219-A FLOWER HILL WAY  
 GAITHERSBURG, MD 20879  
 CONTACT: JAY GARCIA  
 240.464.8280 / JGARCIA@NYIKOSGARCIA.COM

**INTERIOR DESIGN:**  
LUUA DESIGN  
BALTIMORE, MD  
CONTACT: ANNE STAHL  
317.730.3195 / ANNE@LUUADESIGNSTUDIO.COM

PROFESSIONAL CERTIFICATION:  
I HEREBY CERTIFY THAT THESE DOCUMENTS WERE PREPARED OR  
APPROVED BY ME, AND THAT I AM A DULY LICENSED PROFESSIONAL  
ARCHITECT UNDER THE LAWS OF THE STATE OF MARYLAND, LICENSE  
NO. 18269, EXPIRATION DATE: 11-17-21.

© 2020 PIKL STUDIO, LLC  
CONTRACTOR SHALL CHECK AND VERIFY ALL DIMENSIONS AND  
EXISTING CONDITIONS PRIOR TO PROCEEDING WITH THE WORK.  
SHEET SIZE 24" X 36". NOT TO SCALE AT OTHER SHEET SIZES. USE  
FIGURED DIMENSIONS ONLY, DO NOT SCALE FROM DRAWINGS.

[illegible]

# A602

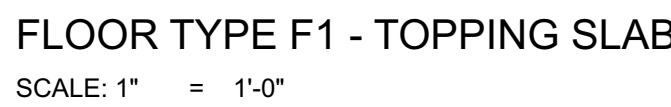

FLOOR TYPE F2 - SLAB ON GRADE  
SCALE: 1" = 1'-0"

FLOOR TYPE F3 - CONCRETE ON MTL DECK  
SCALE: 1" = 1'-0"

ROOF TYPE R2 - MEMBRANE ROOF ON MTL DECK  
SCALE: 1" = 1'-0"

ROOF TYPE R1 - CORRUGATED MTL ON DECK  
SCALE: 1" = 1'-0"

CEILING TYPE C1 - SOUND ISO GWB  
SCALE: 1" = 1'-0"

CEILING TYPE C2 - SUSPENDED ACT 2X2  
SCALE: 1" = 1'-0"

CEILING TYPE C3 - SUSPENDED ACT 2X4  
SCALE: 1" = 1'-0"

### ASSEMBLY TYPE NOTES

- 1 READ THIS SHEET IN CONJUNCTION WITH CODE ANALYSIS (G000 SERIES).
- 2 BUILD RATED ASSEMBLIES IN STRICT ACCORDANCE WITH THE MOST CURRENT  
VERSION OF THE REFERENCED UL ASSEMBLY SPECIFICATION.
- 3 ALL PENETRATIONS THROUGH A RATED ASSEMBLY (REGARDLESS OF WHETHER THE  
ASSEMBLY IS EXISTING OR A SHALL AS FIRESTOP ASSEMBLY WITH A UL-LISTED  
FIRESTOPPING ASSEMBLY THAT HAS A FIRE RESISTANCE RATING  
EQUO TO THAT OF THE ASSEMBLY BEING PENETRATED.
- 4 ALL FASTENERS THAT PENETRATE THE WRB SHALL BE SELF-SEALING



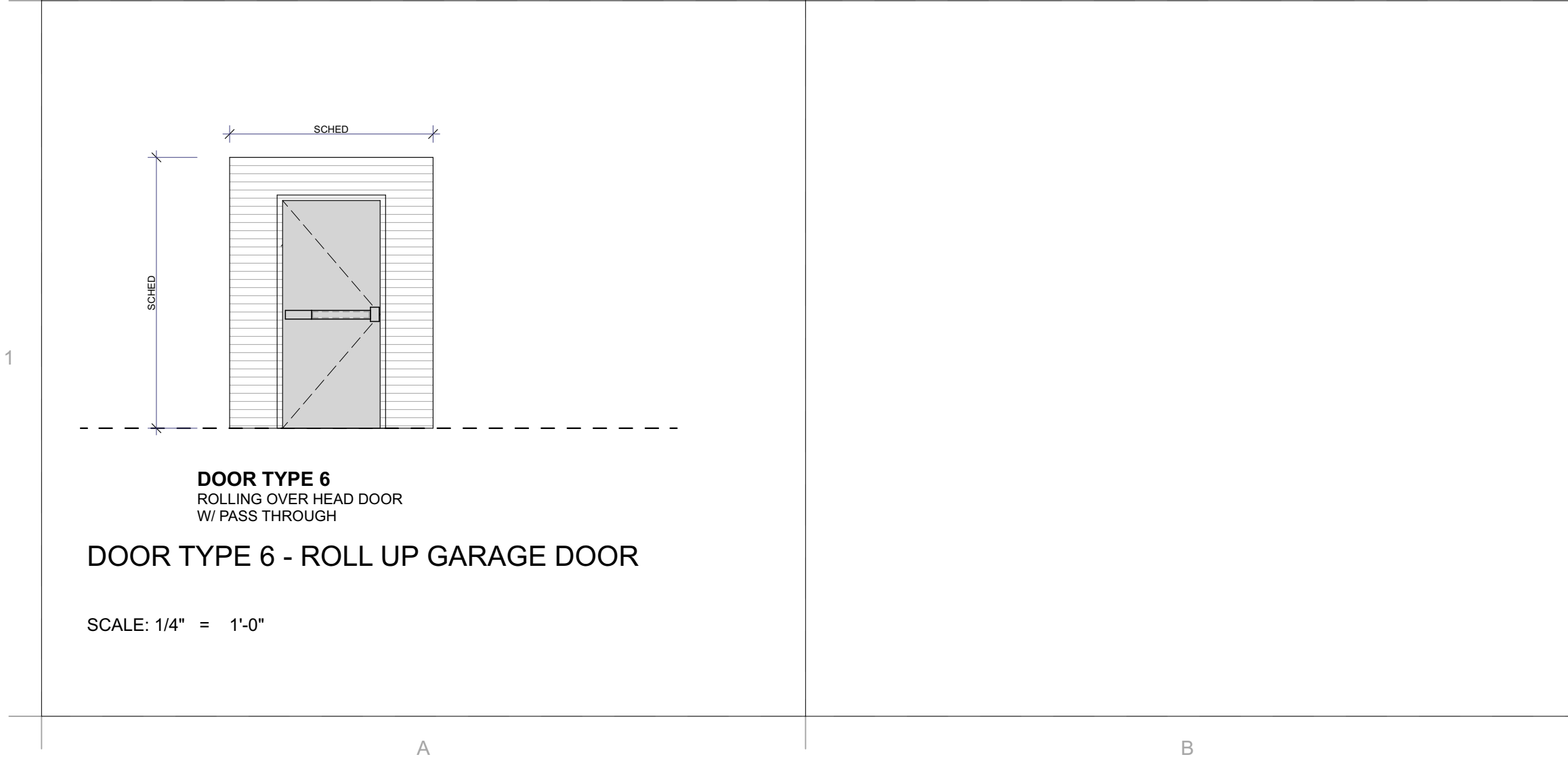
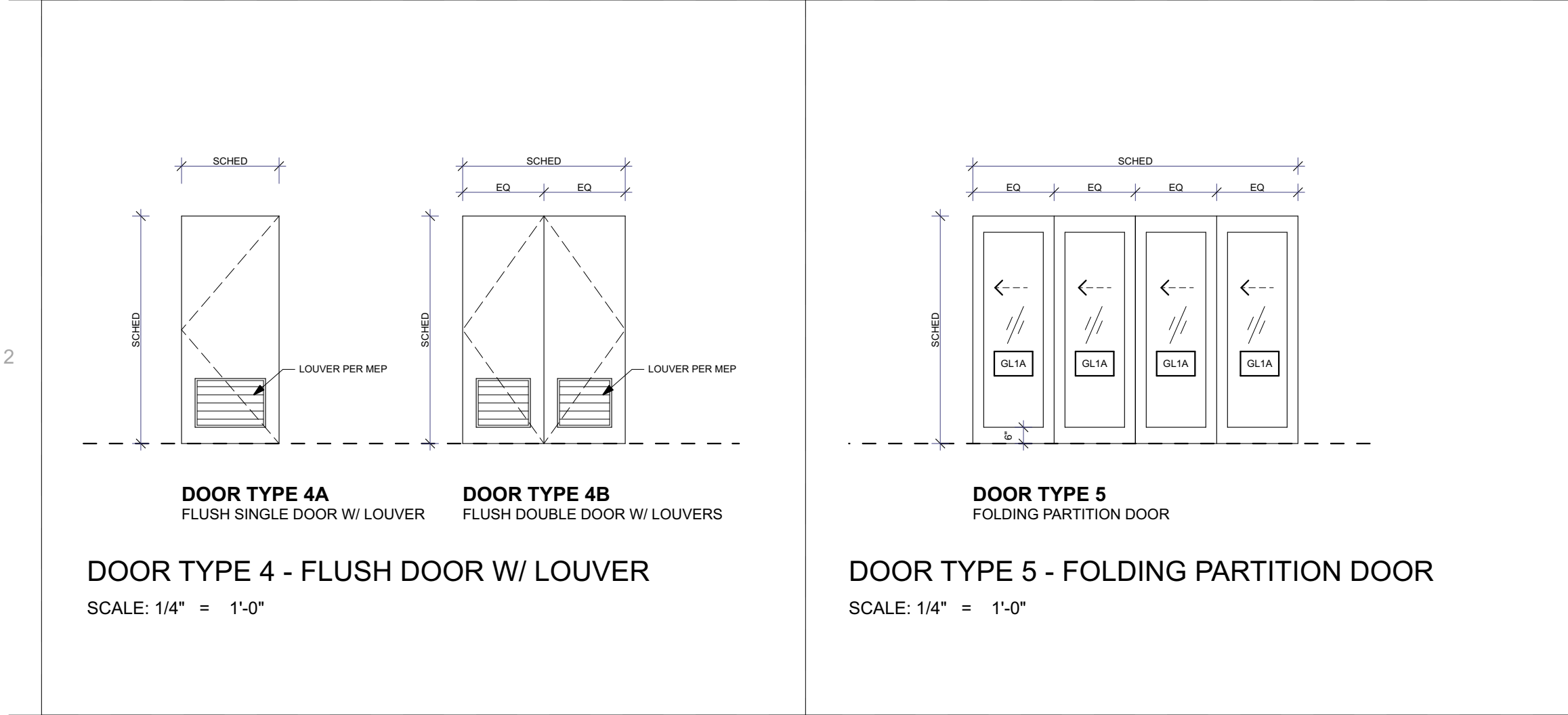
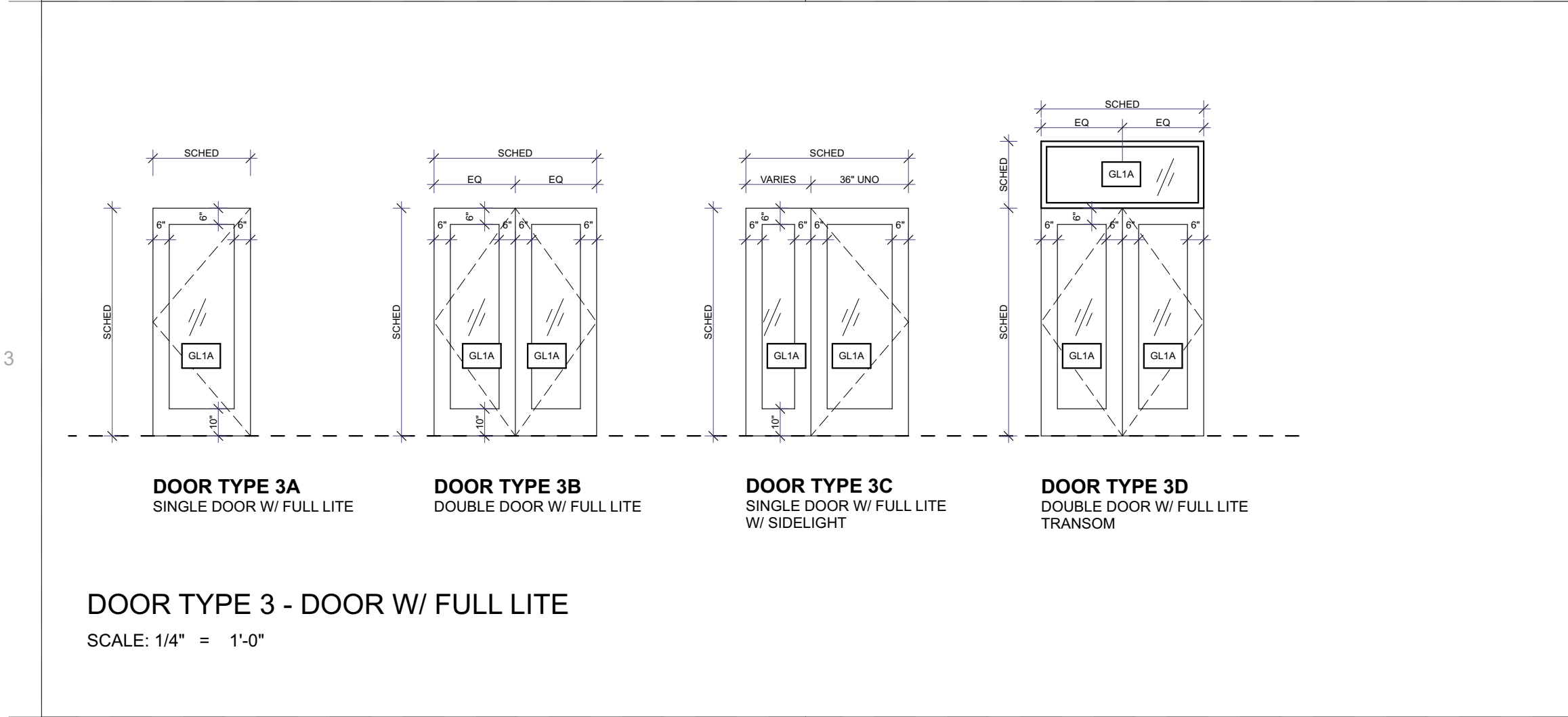
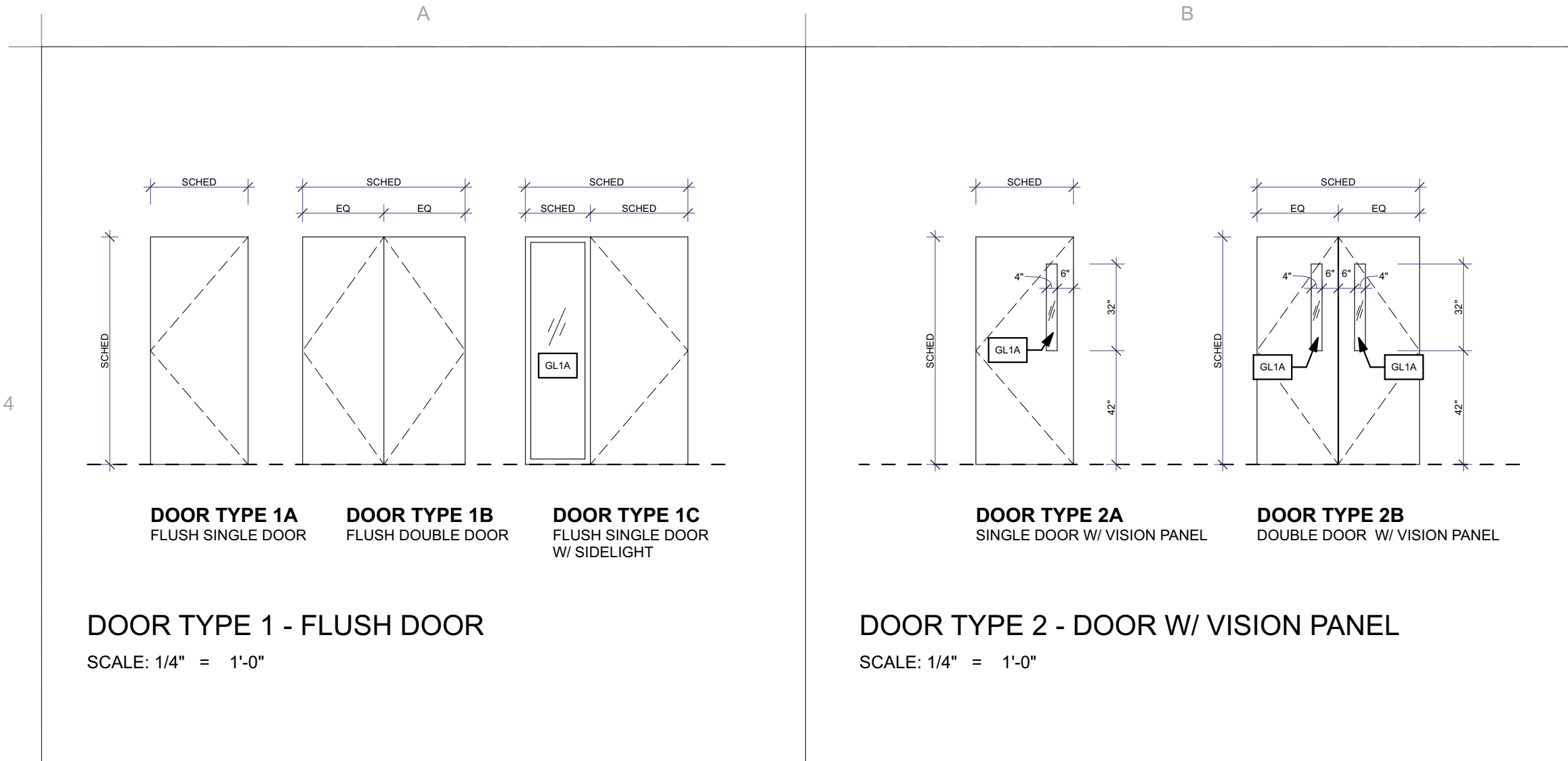

DOOR SCHEDULE											
MARK	DOOR						FRAME		FIRE RATING	HWR SET	REMARKS
	WIDTH	HEIGHT	TYPE	THICKNESS	MATERIAL	FINISH	MATERIAL	FINISH			
150A	3'	7'	1A	1 3/4"	HM	PAINTED	HM	PAINTED	Unrated		
154	5'	7'	4B	1 3/4"	SC WOOD	PAINTED	HM	PAINTED	Unrated		
155	5'	7'	4B	1 3/4"	SC WOOD	PAINTED	HM	PAINTED	Unrated		
156	3'	7'	3A	1 3/4"	ALUM / GLASS	ANODIZED	ALUM	ANODIZED	Unrated		
156A	34'-8 3/8"	7"	5	1 3/4"	ALUM / GLASS	ANODIZED	ALUM	ANODIZED	Unrated		
157A	3'	7'	3A	1 3/4"	ALUM / GLASS	ANODIZED	ALUM	ANODIZED	Unrated		
157B	3'	7'	3A	1 3/4"	ALUM / GLASS	ANODIZED	ALUM	ANODIZED	Unrated		HUFCOR - GF1 SERIES OMNI FOLD
157C	5'	7'	4B	1 3/4"	SC WOOD	PAINTED	HM	PAINTED	Unrated		
157D	5'	7'	4B	1 3/4"	SC WOOD	PAINTED	HM	PAINTED	Unrated		
157E	5'	7'	4B	1 3/4"	SC WOOD	PAINTED	HM	PAINTED	Unrated		
200	3'	7'	3C	1 3/4"	ALUM / GLASS	ANODIZED	ALUM	ANODIZED	Unrated		
250	3'	7'	3C	1 3/4"	ALUM / GLASS	ANODIZED	ALUM	ANODIZED	Unrated		
259	3'	7'	1A	1 3/4"	SC WOOD	PAINTED	HM	PAINTED	Unrated		
260	3'	7'	1A	1 3/4"	SC WOOD	PAINTED	HM	PAINTED	Unrated		
261	3'	7'	4A	1 3/4"	SC WOOD	PAINTED	HM	PAINTED	Unrated		
265	3'	7'	3A	1 3/4"	ALUM / GLASS	ANODIZED	ALUM	ANODIZED	Unrated		
271	3'	7'	1A	1 3/4"	HM	PAINTED	HM	PAINTED	Unrated		
272	3'	7'	1A	1 3/4"	HM	PAINTED	HM	PAINTED	Unrated		
273	3'	7'	4A	1 3/4"	SC WOOD	PAINTED	HM	PAINTED	Unrated		
300A	5'	7'	3D	1 3/4"	ALUM / GLASS	ANODIZED	ALUM	ANODIZED	Unrated	4, 7	
300B	5'	7'	3B	1 3/4"	ALUM / GLASS	ANODIZED	ALUM	ANODIZED	90 MIN	4, 7, 5	
300C	5'	7'	2B	1 3/4"	HM	PAINTED	HM	PAINTED	Unrated		
303B	3'	7'	3A	1 3/4"	ALUM / GLASS	ANODIZED	ALUM	ANODIZED	Unrated		
303C	5'	7'	4B	1 3/4"	SC WOOD	PAINTED	HM	PAINTED	Unrated		
304A	5'	7'	3D	1 3/4"	HM	POWDER COATED	ALUM	ANODIZED	Unrated		
304B	5'	7'	3D	1 3/4"	HM	POWDER COATED	ALUM	ANODIZED	Unrated		
304C	5'	7'	3D	1 3/4"	HM	POWDER COATED	ALUM	ANODIZED	Unrated		
304D-1	4'	7'	1A	1 3/4"	HM	PAINTED	HM	PAINTED	Unrated		
304D-2	5'	7'	1B	1 3/4"	HM	PAINTED	HM	PAINTED	Unrated	4, 7	
304D-3	4'	7'	1A	1 3/4"	HM	PAINTED	HM	PAINTED	Unrated		
304E	3'	7'	1A	1 3/4"	HM	PAINTED	HM	PAINTED	Unrated		
312A	6'	8'	6	1 3/4"	HM	PAINTED	HM	PAINTED	90 MIN	4, 7, 5	
312B	6'	7'	2B	1 3/4"	HM	PAINTED	HM	PAINTED	Unrated	4, 7	
312C	4'	7'	2A	1 3/4"	HM	PAINTED	HM	PAINTED	Unrated		
313	3'	7'	2A	1 3/4"	HM	PAINTED	HM	PAINTED	Unrated		
321	3'	7'	4A	1 3/4"	SC WOOD	PAINTED	HM	PAINTED	Unrated		
F1	3'	7'	1C	1 3/4"	HM	PAINTED	HM	PAINTED	Unrated	PT 1	
F1	3'	7'	1C	1 3/4"	HM	PAINTED	HM	PAINTED	Unrated		
F2	3'	7'	1C	1 3/4"	HM	PAINTED	HM	PAINTED	Unrated		
F2	3'	7'	1C	1 3/4"	HM	PAINTED	HM	PAINTED	Unrated	PT 2	
ST3-1A	3'	7'	1A	1 3/4"	HM	PAINTED	HM	PAINTED	90 MIN	5, 6, 7	
ST3-1B	3'	7'	1A	1 3/4"	HM	PAINTED	HM	PAINTED	90 MIN	5, 6, 7	
ST3-2	3'	7'	1A	1 3/4"	HM	PAINTED	HM	PAINTED	90 MIN	5, 6, 7	

**GENERAL NOTES:**

ALL DIMENSIONS SHALL BE VERIFIED IN THE FIELD BEFORE FABRICATION.

ALL EXTERIOR FENESTRATION SHALL HAVE AN OVERALL ASSEMBLY U-FACTOR (NOT CENTER-OF-GLAZING) COMPLYING WITH IECC REQUIREMENTS.

ALL NON-RATED INTERIOR GLAZED FRAMES SHALL RECEIVE TEMPERED SAFETY GLASS.

ALL NON-RATED INTERIOR GLAZED DOORS (INCLUDING VISION PANELS) SHALL RECEIVE TEMPERED SAFETY GLASS.

ALL FIRE RATED INTERIOR GLAZED DOOR, FRAMES, VISION PANELS, AND STOREFRONTS SHALL RECEIVE RATED SAFETY GLASS.

SEE GLAZING KEY FOR SPECIFIC ASSEMBLY REQUIREMENTS.

SEE SPECIFICATION FOR HARDWARE.

LEVERENTRY HARDWARE SHALL BE MOUNTED CENTERED AT 40" AFF. UNO.

**IECC & NBGS U-FACTOR & SHGC REQUIREMENTS (IECC TABLE C402.3)**

VALUES BELOW ARE FOR ENTIRE ASSEMBLY, NOT FOR CENTER OF GLAZING.

**IECC**

BUILDING IS COMMERCIAL PER IECC CH.2, THEREFORE IECC TABLE C402.4 APPLIES TO ALL NEW EXTERIOR WINDOWS

1 MAXIMUM U-FACTORS:  
FIXED FENESTRATION: 0.38 Btu/h ft<sup>2</sup> °F  
OPERABLE FENESTRATION: 0.45 Btu/h ft<sup>2</sup> °F  
ENTRANCE DOORS: 0.77 Btu/h ft<sup>2</sup> °F  
SKYLIGHTS: 0.50 Btu/h ft<sup>2</sup> °F  
OPAQUE SWINGING DOORS: 0.61 Btu/h ft<sup>2</sup> °F (TABLE C402.1.4.)

2 MAXIMUM SOLAR HEAT GAIN COEFFICIENTS:  
SEW ORIENTATION, PF < 0.2: 0.40  
SEW ORIENTATION, 0.2 ≤ PF < 0.5: 0.48  
SEW ORIENTATION, PF ≥ 0.5: 0.64  
N ORIENTATION, PF < 0.2: 0.53  
N ORIENTATION, 0.2 ≤ PF < 0.5: 0.58  
N ORIENTATION, PF ≥ 0.5: 0.64  
SKYLIGHTS: 0.40

3 INTERIOR GLAZING WILL NOT REQUIRE U-FACTOR OR SHGC RATINGS.

**DOOR SCHEDULE REMARKS:**

1 INSULATED

2 DOOR SHALL BE TIGHT FITTING TO FRAME AND SILL PER IBC 1207.2

3 STOREFRONT DOOR, SEE STOREFRONT SCHEDULE FOR FURTHER DETAILS

4 HARDWIRED FOB ACCESS

5 EGRESS DOOR - TO COMPLY WITH IFC AND IBC REQUIREMENTS, PROVIDE PANIC HARDWARE ACCORDINGLY

6 (AT ALL STAIR DOORS) PROVIDE STAIRWAY IDENTIFICATION SIGN PER IBC 1023.9

7 INTERFACE WITH BUILDING FIRE ALARM SYSTEM

**GLASS KEY:**

GL1A WINDOW SAFETY GLASS  
INSULATED FULLY TEMPERED GLASS UNIT, LOW-E, CLEAR

GL1B WINDOW TYPICAL GLASS  
INSULATED GLASS UNIT, LOW-E, CLEAR

GL2A EXTERIOR STOREFRONT SAFETY GLASS  
INSULATED FULLY TEMPERED GLASS UNIT, LOW-E, CLEAR

GL2B EXTERIOR STOREFRONT TYPICAL GLASS  
INSULATED GLASS UNIT, LOW-E, CLEAR

GL3A INTERIOR STOREFRONT SAFETY GLASS  
1/4" FULLY TEMPERED GLASS, CLEAR

GL3B INTERIOR STOREFRONT TYPICAL GLASS  
1/4" FLOAT GLASS, CLEAR

GL4 VISION WINDOW  
1/4" LAMINATED FLOAT GLASS

GL5 FIRE-RATED SAFETY GLASS  
5/16" FULLY TMEPERED GLASS WITH FIRE RATING TO MATCH WALL/WINDOW/DOOR

NOTE: ALL WINDOWS FACING WAREHOUSE ARE TO RECEIVE SOUND ISOLATION GLAZING COMPRISED OF 3/4" LAMINATED GLAZING (SAFLEX TR-16-137 OR EQUAL), MINIMUM OF 2" AIR SPACE, AND 3/8" STANDARD FLOAT GLASS.

**DOOR SCHEDULE PAINT REMARKS:**

PT1 PAINTED; SHERWIN WILLIAMS - WHITE

PT2 PAINTED; SHERWIN WILLIAMS - BLACK

PT3 PAINTED; SHERWIN WILLIAMS - CUSTOM PAINT COLOR

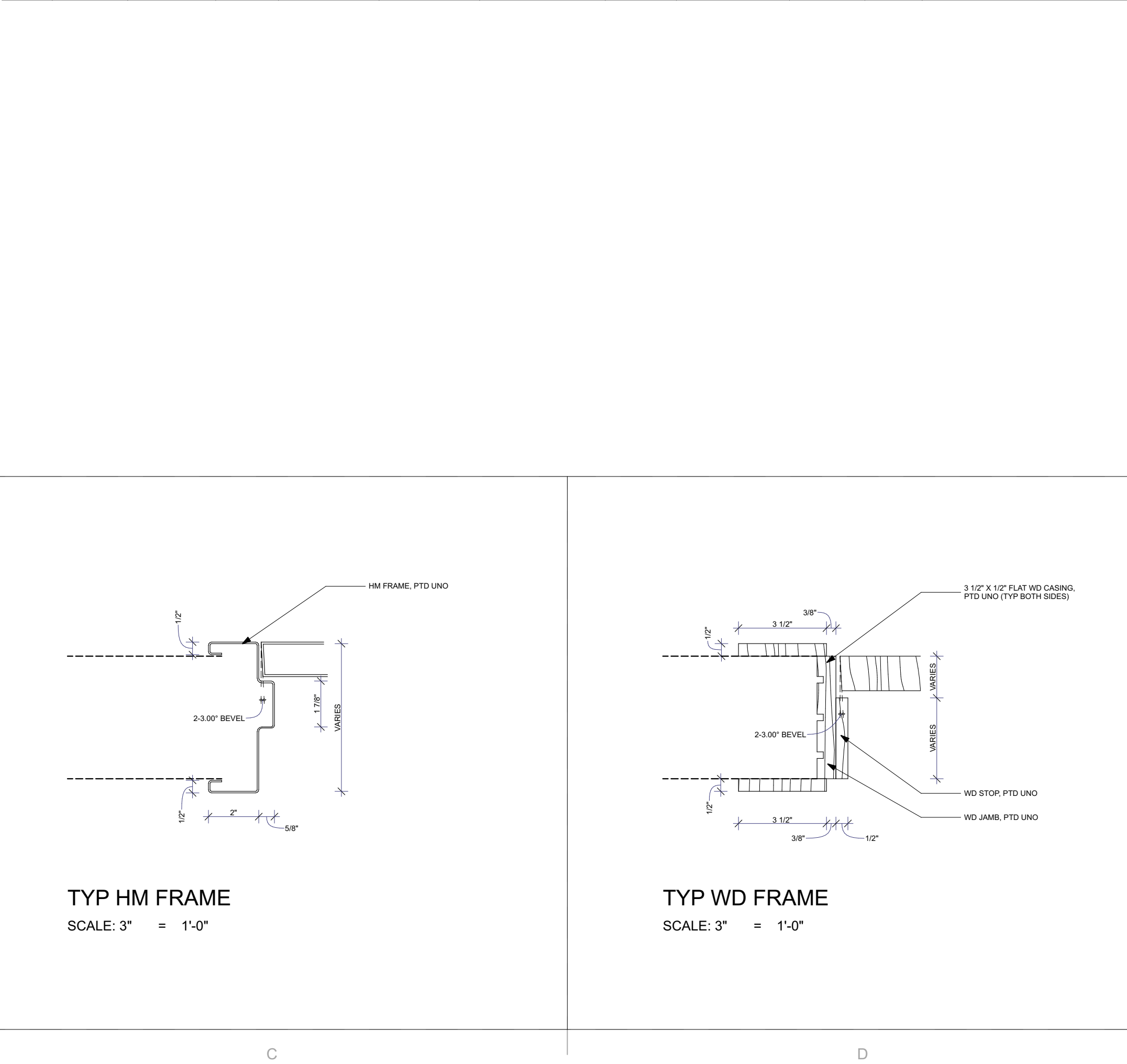

PI.KL

pavina ilieva  
kuo pao liao

www.piklstudio.com

project name:

**MARYLAND FOOD BANK**

project number:

**2006**

address:

**2200 HALETHORPE FARMS, RD  
BALTIMORE, MD 21227**

**OWNER:**

MARYLAND FOOD BANK  
2200 HALETHORPE FARMS RD  
BALTIMORE, MD 21227  
CONTACT: RICK CONDON  
443.297.5196 / rcondon@mdfoodbank.org

**FOOD WORKS**

2200 HALETHORPE FARMS RD  
BALTIMORE, MD 21227  
CONTACT: TIM REGAN  
443.297.5161 / aacetone@mdfoodbank.org

**ARCHITECT:**

PI.KL STUDIO, LLC  
1916 FLEET ST  
BALTIMORE, MD 21231  
CONTACT: BRIAN BAKSA  
443.928.1982 / BRIAN@PIKLSTUDIO.COM

**STRUCTURAL ENGINEER:**

STRUCTURA  
809 CATHEDRAL STREET  
BALTIMORE, MD 21201  
CONTACT: SEAN JEFFREYS  
443.219.9742 / SJEFFREYS@STRUCTURA-INC.COM

**MEP ENGINEER:**

THOMAS FOULKES, LLC  
1107 POPLAR HILL ROAD  
BALTIMORE, MD  
CONTACT: THOMAS FOULKES  
410.262.1806 / TLF@THOMASFOULKES.COM

**FOOD SERVICE DESIGN:**

NIYIKOS GARCIA  
18219-A FLOWER HILL WAY  
GAITHERSBURG, MD 20879  
CONTACT: JAY GARCIA  
240.464.8280 / JGARCIA@NIYIKOSGARCIA.COM

**INTERIOR DESIGN:**

LUUA DESIGN  
BALTIMORE, MD  
CONTACT: ANNE STAHL  
317.730.3195 / ANNE@LUUADDESIGNSTUDIO.COM

PROFESSIONAL CERTIFICATION:  
I HEREBY CERTIFY THAT THESE DOCUMENTS WERE PREPARED OR  
APPROVED BY ME, AND THAT I AM A QUALIFIED PROFESSIONAL  
ENGINEER UNDER THE LAWS OF THE STATE OF MARYLAND. LICENSE  
NO. 18266, EXPIRATION DATE: 11-17-21.

**FOR PERMIT**

**11/30/2020**

MARK	DATE	DESCRIPTION

**DOOR SCHEDULE**

**A610**



MARK	DATE	DESCRIPTION

**GENERAL NOTES:**

ALL DIMENSIONS SHALL BE VERIFIED IN THE FIELD BEFORE FABRICATION.

ALL EXTERIOR FENESTRATION SHALL HAVE AN OVERALL ASSEMBLY U-FACTOR (NOT CENTER-OF-GLAZING) COMPLYING WITH IECC REQUIREMENTS.

ALL NON-RATED INTERIOR GLAZED FRAMES SHALL RECEIVE TEMPERED SAFETY GLASS.

ALL NON-RATED INTERIOR GLAZED DOORS (INCLUDING VISION PANELS) SHALL RECEIVE TEMPERED SAFETY GLASS.

ALL FIRE RATED INTERIOR GLAZED DOOR, FRAMES, VISION PANELS, AND STOREFRONTS SHALL RECEIVE RATED SAFETY GLASS.

SEE GLAZING KEY FOR SPECIFIC ASSEMBLY REQUIREMENTS.

SEE SPECIFICATION FOR HARDWARE.

LEVER/ENTRY HARDWARE SHALL BE MOUNTED CENTERED AT 40" AFF. UNO.

**IECC & NGBS U-FACTOR & SHGC REQUIREMENTS (IECC TABLE C402.3)**

VALUES BELOW ARE FOR ENTIRE ASSEMBLY, NOT FOR CENTER OF GLAZING.

**IECC**

BUILDING IS COMMERCIAL PER IECC CH.2, THEREFORE IECC TABLE C402.4 APPLIES TO ALL NEW EXTERIOR WINDOWS

1	MAXIMUM U-FACTORS: FIXED FENESTRATION: OPERABLE FENESTRATION: ENTRANCE DOORS: SKYLIGHTS: OPAQUE SWINGING DOORS:	0.38 Btu/h ft <sup>2</sup> °F 0.45 Btu/h ft <sup>2</sup> °F 0.77 Btu/h ft <sup>2</sup> °F 0.50 Btu/h ft <sup>2</sup> °F 0.61 Btu/h ft <sup>2</sup> °F (TABLE C402.1.4.)
2	MAXIMUM SOLAR HEAT GAIN COEFFICIENTS: SEW ORIENTATION, PF < 0.2: SEW ORIENTATION, 0.2 ≤ PF < 0.5: SEW ORIENTATION, PF ≥ 0.5: N ORIENTATION, PF < 0.2: N ORIENTATION, 0.2 ≤ PF < 0.5: N ORIENTATION, PF ≥ 0.5: SKYLIGHTS:	0.40 0.48 0.64 0.53 0.58 0.64 0.40
3	INTERIOR GLAZING WILL NOT REQUIRE U-FACTOR OR SHGC RATINGS.	

- DOOR SCHEDULE REMARKS:**
- INSULATED
  - DOOR SHALL BE TIGHT FITTING TO FRAME AND SILL PER IBC 1207.2
  - STOREFRONT DOOR, SEE STOREFRONT SCHEDULE FOR FURTHER DETAILS
  - HARDWIRED FOB ACCESS
  - EGRESS DOOR - TO COMPLY WITH IFC AND IBC REQUIREMENTS, PROVIDE PANIC HARDWARE ACCORDINGLY
  - (AT ALL STAIR DOORS) PROVIDE STAIRWAY IDENTIFICATION SIGN PER IBC 1023.9
  - INTERFACE WITH BUILDING FIRE ALARM SYSTEM

- GLASS KEY:**
- GL1A WINDOW SAFETY GLASS  
INSULATED FULLY TEMPERED GLASS UNIT, LOW-E, CLEAR
- GL1B WINDOW TYPICAL GLASS  
INSULATED GLASS UNIT, LOW-E, CLEAR
- GL2A EXTERIOR STOREFRONT SAFETY GLASS  
INSULATED FULLY TEMPERED GLASS UNIT, LOW-E, CLEAR
- GL2B EXTERIOR STOREFRONT TYPICAL GLASS  
INSULATED GLASS UNIT, LOW-E, CLEAR
- GL3A INTERIOR STOREFRONT SAFETY GLASS  
1/4" FULLY TEMPERED GLASS, CLEAR
- GL3B INTERIOR STOREFRONT TYPICAL GLASS  
1/4" FLOAT GLASS, CLEAR
- GL4 VISION WINDOW  
1/4" LAMINATED FLOAT GLASS
- GL5 FIRE-RATED SAFETY GLASS  
5/16" FULLY TMEPERED GLASS WITH FIRE RATING TO MATCH WALL/WINDOW/DOOR

NOTE: ALL WINDOWS FACING WAREHOUSE ARE TO RECEIVE SOUND ISOLATION GLAZING COMPRISED OF 3/4" LAMINATED GLAZING (SAFLEX TR-16-137 OR EQUAL), MINIMUM OF 2" AIR SPACE, AND 3/8" STANDARD FLOAT GLASS.

- DOOR SCHEDULE PAINT REMARKS:**
- PT1 PAINTED; SHERWIN WILLIAMS - WHITE
- PT2 PAINTED; SHERWIN WILLIAMS - BLACK
- PT3 PAINTED; SHERWIN WILLIAMS - CUSTOM PAINT COLOR

MARK	EX1	W1	W3	W4	W5	W6	W7	W8	W9
ELEVATION									
UNIT SIZE	3'x4'-4"	3'x6'-6"	3'-6"x4'	4'x6'-6"	7'x4'	3'x4'-4"	6'x6'	8'-10"x9'	3'-6"x4'
MANUFACTURER	EXISTING	KAWNEER	KAWNEER	KAWNEER	MI WINDOWS	MI WINDOWS	KAWNEER	KAWNEER	KAWNEER
MODEL	N/A	TRIFAB 451 SERIES	TRIFAB 451 SERIES	TRIFAB 451 SERIES	SERIES 1280	SERIES 4300	TRIFAB 451 SERIES	TRIFAB 451 SERIES	TRIFAB 451 SERIES
FRAME MATERIAL		ALUM	ALUM	ALUM	VINYL	VINYL	ALUM	ALUM	ALUM
REMARKS	EXISTIN...					TO MATCH EX.			

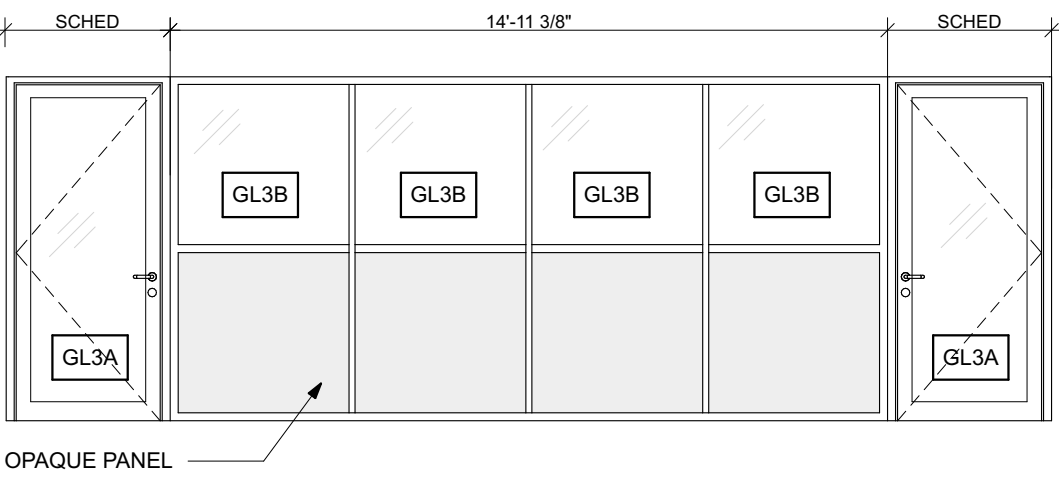

S1 - STOREFRONT 1  
SCALE: 1/4" = 1'-0"

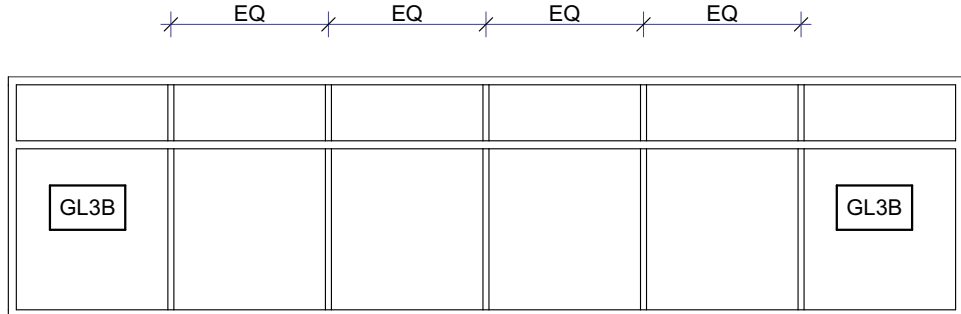

S2 - STOREFRONT 2  
SCALE: 1/4" = 1'-0"

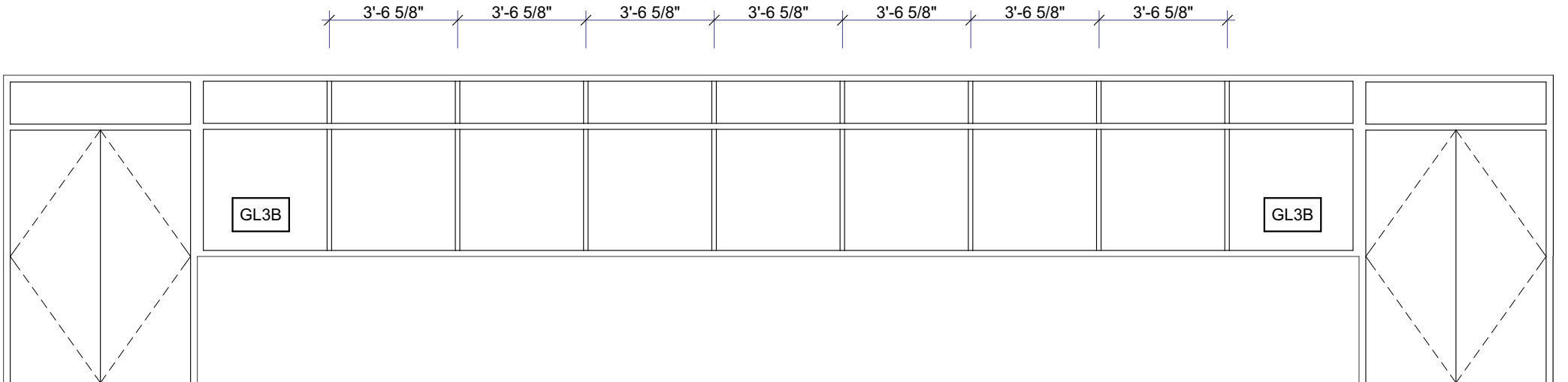

S3 - STOREFRONT 3  
SCALE: 1/4" = 1'-0"

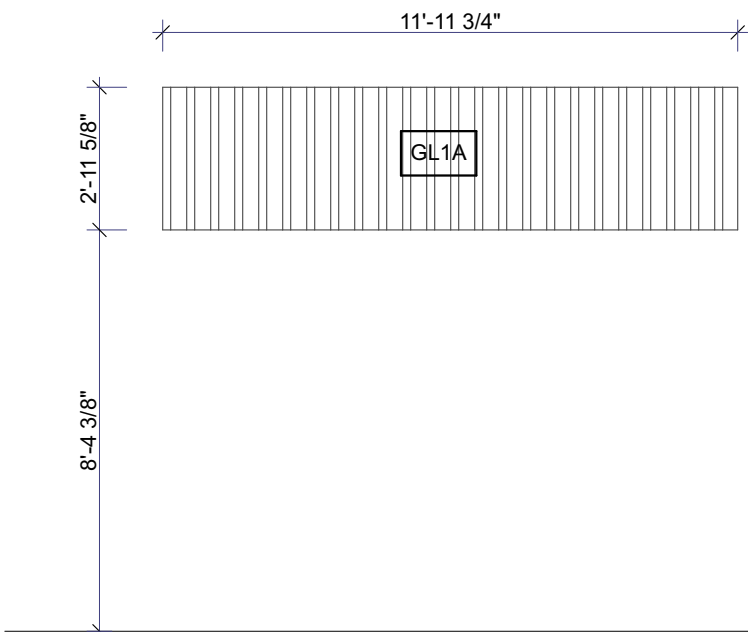

S4 - STOREFRONT 4  
SCALE: 1/4" = 1'-0"

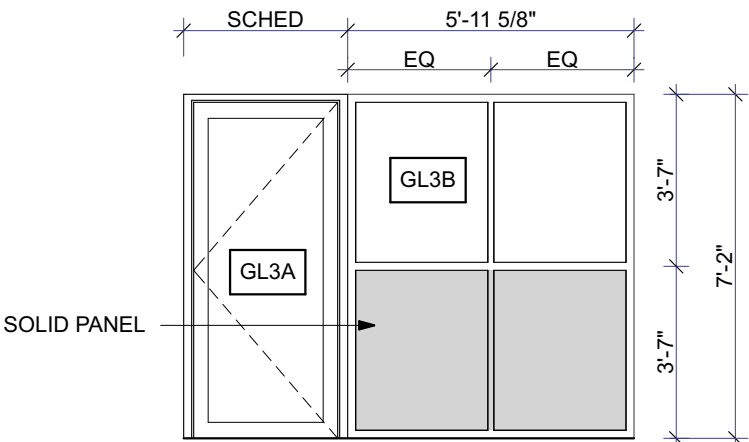

S5 - STOREFRONT 5  
SCALE: 1/4" = 1'-0"

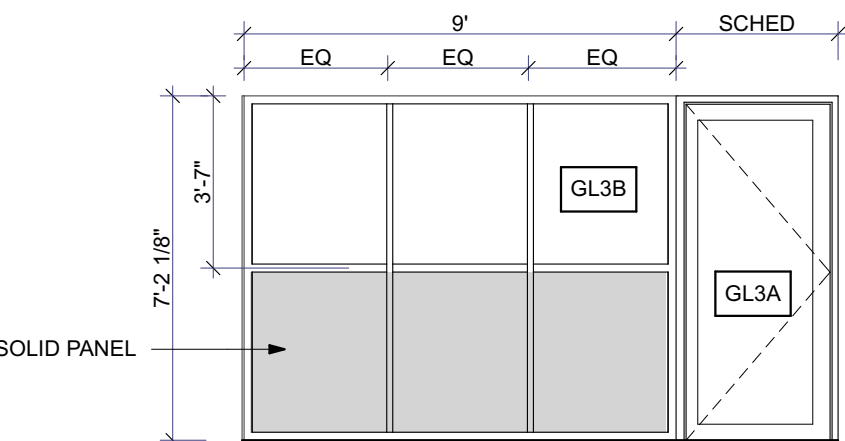

S6 - STOREFRONT 6  
SCALE: 1/4" = 1'-0"



FLR - LVT TO CONC  
SCALE: 6" = 1'-0"









pavlina ilieva  
kuo pao lian

[www.piklstudio.com](http://www.piklstudio.com)

project name

**MARYLAND FOOD BANK**

project number  
**20-092**

address

**2200 HALETHORPE FARMS, RD  
BALTIMORE, MD 21227**

OWNER

MARYLAND FOOD BANK  
2200 HALETHORPE FARMS RD  
BALTIMORE, MD 21227  
CONTACT: ADRIA ACETO  
443.297.5161 / [aaceto@mdfoodbank.org](mailto:aaceto@mdfoodbank.org)

**OWNER**

FOOD WORKS  
2200 HALETHORPE FARMS RD  
BALTIMORE, MD 21227  
CONTACT: TIM REGAN  
443.297.5161 / [aaceto@mdfoodbank.org](mailto:aaceto@mdfoodbank.org)

ARCHITECT:

PI.KL STUDIO, LLC  
1916 FLEET ST  
BALTIMORE, MD 21231  
CONTACT: Brian Baksa  
443.928.1982/BRIAN@PIKLSTUDIO.COM

**CIVIL ENGINEER:**

THOMAS FOULKES, LLC  
1107 POPLAR HILL ROAD  
BALTIMORE, MD  
CONTACT: THOMAS FOULKES  
410.262.1806 / TLF@THOMASFOULKES.COM

**STRUCTURAL ENGINEER:**

STRUCTURA  
809 CATHEDRAL STREET  
BALTIMORE, MD 21201  
CONTACT: SEAN JEFFRYES  
443.219.9742 / [SJEFFRYES@STRUCTURA-INC.COM](mailto:SJEFFRYES@STRUCTURA-INC.COM)

MEP ENGINEER

THOMAS FOULKES, LLC  
1107 POPLAR HILL ROAD  
BALTIMORE, MD  
CONTACT: THOMAS FOULKES  
410.262.1806 / TLF@THOMASFOULKES.COM

**FOOD SERVICE DESIGN:**

NYIKOS GARCIA  
18219-A FLOWER HILL WAY  
GAITHERSBURG, MD 20879  
CONTACT: JAY GARCIA  
240.464.8280 / JGARCIA@NYIKOSGARCIA.COM

## INTERIOR DESIGN

LUIA DESIGN  
 BALTIMORE, MD  
 CONTACT: ANNE STAHL  
 317.730.3195 / ANNE@LUIADESIGNSTUDIO.COM

PROFESSIONAL CERTIFICATION:  
I HEREBY CERTIFY THAT THESE DOCUMENTS WERE PREPARED OR  
APPROVED BY ME, AND THAT I AM A DULY LICENSED PROFESSIONAL  
ENGINEER UNDER THE LAWS OF THE STATE OF MARYLAND, LICENSE  
NO. 36193, EXPIRATION DATE: 9/18/2022.

**FOR PERMIT**

**11/30/2020**

MARK	DATE	DESCRIPTION
------	------	-------------

## STRUCTURAL NOTES

S002



1  
S101 FOUNDATION PLAN - OFFICE  
1/8" = 1'-0"

NOTES:

1. BOTTOM OF NEW FOUNDATION TO MATCH BOTTOM OF EXISTING FOUNDATION WHERE ADJACENT.
2. EXISTING SLAB IS ASSUMED TO BE 6" THICK. SEE PLAN FOR ELEVATION.
3. COORDINATE SUBSLAB MEP WITH NEW FOUNDATION LOCATIONS AND LOWER NEW FOUNDATIONS IF NECESSARY. REFER TO "TYPICAL SUBSLAB PIPE CONFLICT DETAIL" FOR ALLOWABLE PIPE LOCATIONS RELATIVE TO FOUNDATION LOCATIONS.
4. TOP OF FOUNDATION ELEVATION, AS NOTED IN "FOUNDATION / SLAB ON GRADE ANNOTATION KEY", IS RELATIVE TO 48.85'.
5. NON-LOAD-BEARING LG STUD WALLS AND ATTACHMENTS BY LG ENGINEER.
6. FIELD VERIFY ALL EXISTING CONDITIONS. NOTIFY EOR OF ANY DISCREPANCIES.

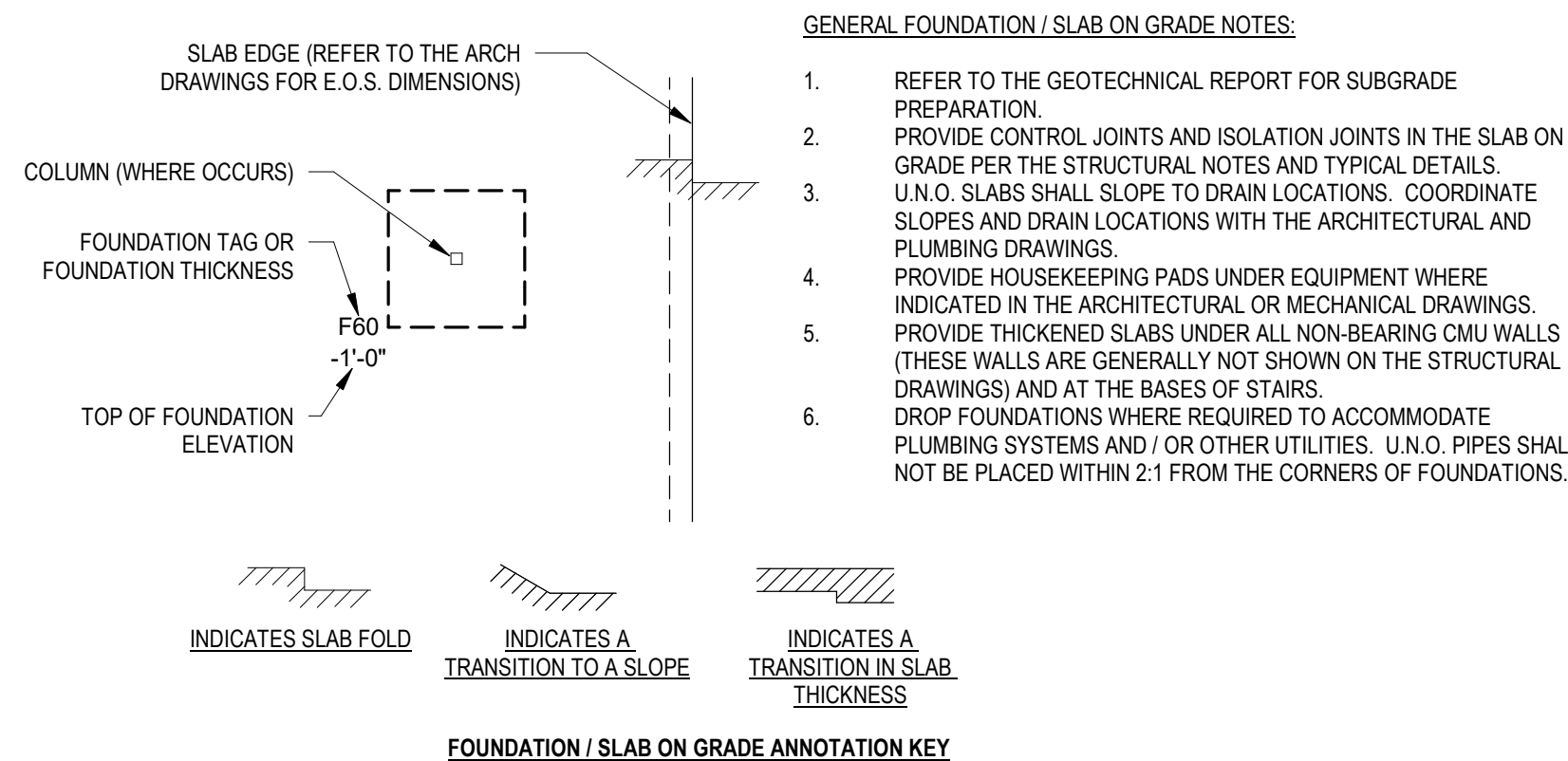

OFFICE SPREAD FOUNDATION SCHEDULE

TAG	WIDTH	LENGTH	THICKNESS	BOTTOM BARS		COMMENTS
				SHORT	LONG	
F35	3'-6"	3'-6"	1'-0"	(5)#4 EW	--	
F40	4'-0"	4'-0"	1'-0"	(5)#6 EW	--	
F45	4'-6"	4'-6"	1'-0"	(6)#4 EW	--	
F50	5'-0"	5'-0"	1'-1"	(5)#5 EW	--	
RF01	3'-6"	6'-0"	1'-3"	(10)#4 EW	(5)#5 EW	

OFFICE (E) SPREAD FOUNDATION SCHEDULE

TAG	WIDTH	LENGTH	THICKNESS	COMMENTS
(E) F1	5'-0"	5'-0"	1'-0"	
(E) F2	6'-6"	6'-6"	1'-1"	
(E) F3	5'-0"	8'-0"	1'-4"	
(E) F5	5'-0"	9'-0"	1'-6"	

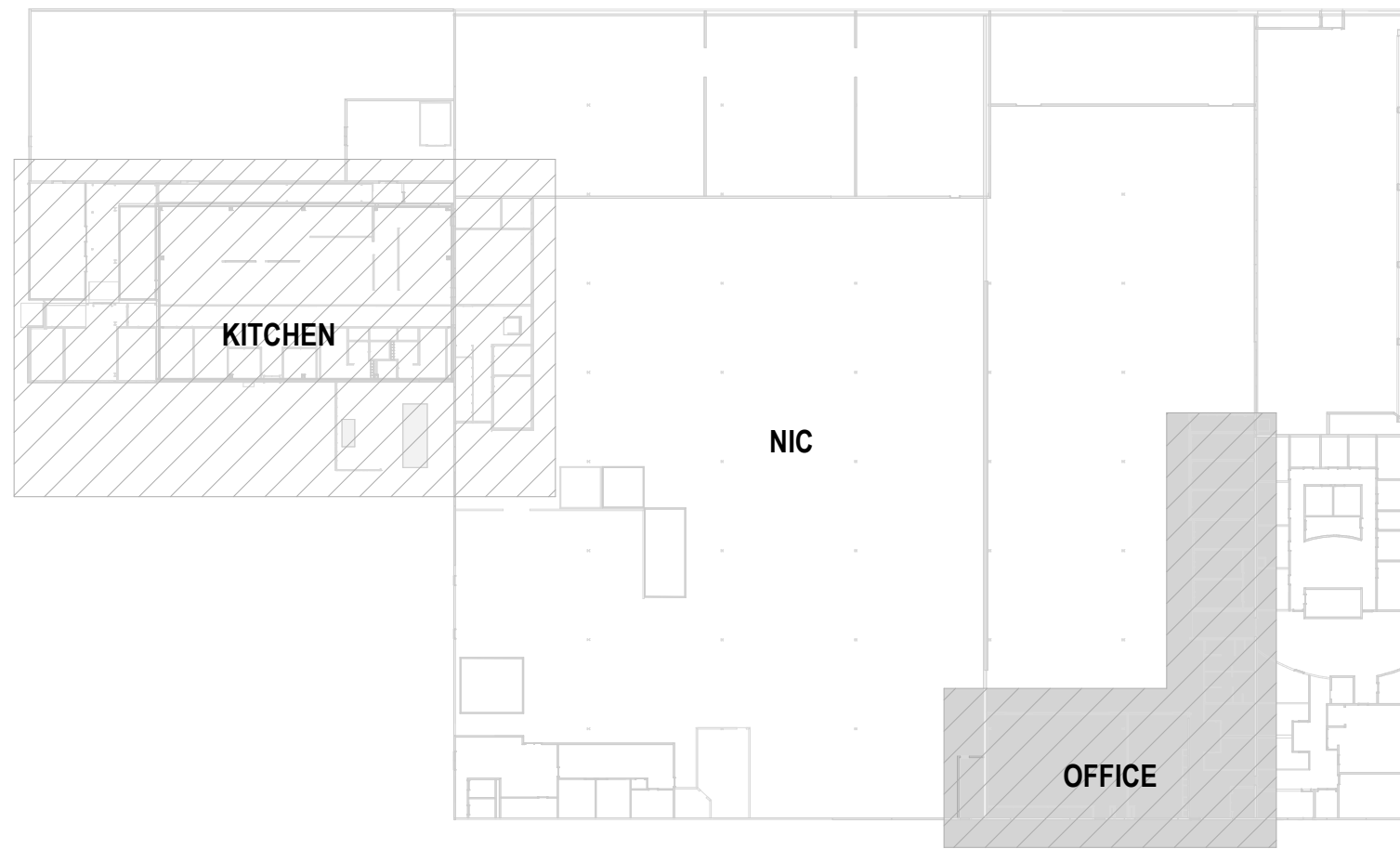

KEY PLAN



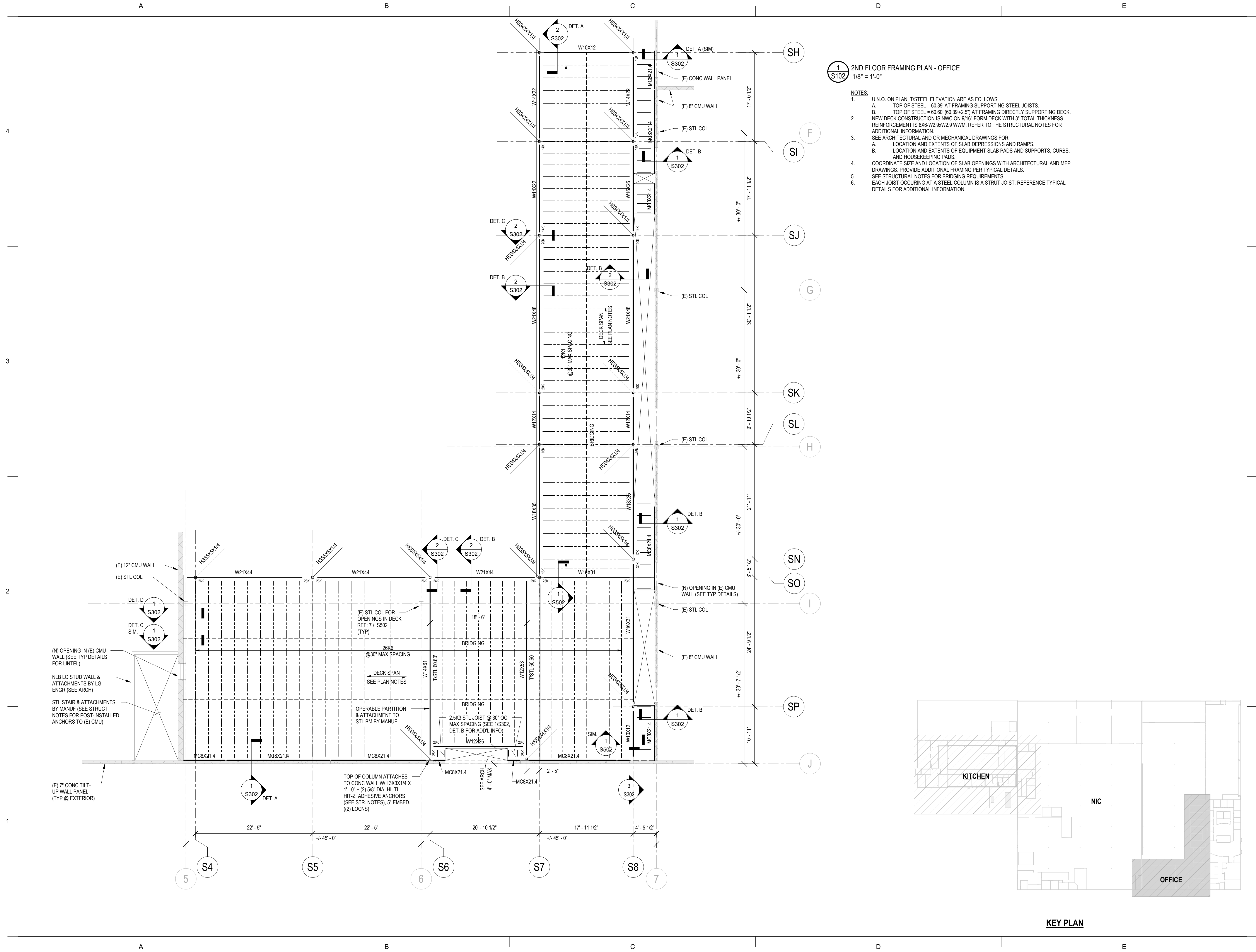

- 1

S102
- 2ND FLOOR FRAMING PLAN - OFFICE
- 1/8" = 1'-0"
- NOTES:
1.

UN O. ON PLAN, T/STEEL ELEVATION ARE AS FOLLOWS.
- A.

TOP OF STEEL = 60.39' AT FRAMING SUPPORTING STEEL JOISTS.
- B.

TOP OF STEEL = 60.60' (60.39'+2.5') AT FRAMING DIRECTLY SUPPORTING DECK.
2.

NEW DECK CONSTRUCTION IS NWC ON 9/16" FORM DECK WITH 3" TOTAL THICKNESS. REINFORCEMENT IS 6X6-W2.9XW2.9 WWM. REFER TO THE STRUCTURAL NOTES FOR ADDITIONAL INFORMATION.
3.

SEE ARCHITECTURAL AND OR MECHANICAL DRAWINGS FOR:
- A.

LOCATION AND EXTENTS OF SLAB DEPRESSIONS AND RAMPS.
- B.

LOCATION AND EXTENTS OF EQUIPMENT SLAB PADS AND SUPPORTS, CURBS, AND HOUSEKEEPING PADS.
4.

COORDINATE SIZE AND LOCATION OF SLAB OPENINGS WITH ARCHITECTURAL AND MEP DRAWINGS. PROVIDE ADDITIONAL FRAMING PER TYPICAL DETAILS.
5.

SEE STRUCTURAL NOTES FOR BRIDGING REQUIREMENTS.
6.

EACH JOIST OCCURRING AT A STEEL COLUMN IS A STRUT JOIST. REFERENCE TYPICAL DETAILS FOR ADDITIONAL INFORMATION.

PI.KL

pavilina ilieva  
kuo pao lian

www.piklstudio.com

project name:

MARYLAND FOOD BANK

project number:

20-092

address:

2200 HALETHORPE FARMS, RD  
BALTIMORE, MD 21227

OWNER:

MARYLAND FOOD BANK  
2200 HALETHORPE FARMS RD  
BALTIMORE, MD 21227  
CONTACT: ADRIA ACETO  
443.297.5161 / aaceto@mdfoodbank.org

OWNER:

FOOD WORKS  
2200 HALETHORPE FARMS RD  
BALTIMORE, MD 21227  
CONTACT: TIM REGAN  
443.297.5161 / aaceto@mdfoodbank.org

ARCHITECT:

PI.KL STUDIO, LLC  
1916 FLEET ST  
BALTIMORE, MD 21231  
CONTACT: Brian Baksa  
443.928.1982/BRIAN@PIKLSTUDIO.COM

CIVIL ENGINEER:

THOMAS FOULKES, LLC  
1107 POPLAR HILL ROAD  
BALTIMORE, MD  
CONTACT: THOMAS FOULKES  
410.262.1806 / TLF@THOMASFOULKES.COM

STRUCTURAL ENGINEER:

STRUCTURA  
809 CATHEDRAL STREET  
BALTIMORE, MD 21201  
CONTACT: SEAN JEFFRYES  
443.219.9742 / SJEFFRYES@STRUCTURA-INC.COM

MEP ENGINEER:

THOMAS FOULKES, LLC  
1107 POPLAR HILL ROAD  
BALTIMORE, MD  
CONTACT: THOMAS FOULKES  
410.262.1806 / TLF@THOMASFOULKES.COM

FOOD SERVICE DESIGN:

NYIKOS GARCIA  
16219-A FLOWER HILL WAY  
CATHERSBURG, MD 20679  
CONTACT: JAY GARCIA  
240.464.8280 / JGARCIA@NYIKOSGARCIA.COM

INTERIOR DESIGN:

LULUA DESIGN  
BALTIMORE, MD  
CONTACT: ANNE STAHL  
317.730.3195 / ANNE@LULUADDESIGNSTUDIO.COM

PROFESSIONAL CERTIFICATION:  
I HEREBY CERTIFY THAT THESE DOCUMENTS WERE PREPARED OR  
APPROVED BY ME, AND THAT I AM A QUALIFIED PROFESSIONAL  
ENGINEER UNDER THE LAWS OF THE STATE OF MARYLAND. LICENSE  
NO. 30183, EXPIRATION DATE 10/30/2022.

© 2019 PI.KL STUDIO, LLC.  
CONTRACTOR SHALL CHECK AND VERIFY ALL DIMENSIONS AND  
EXISTING CONDITIONS PRIOR TO PROCEEDING WITH THE WORK.  
NOT TO SCALE AT OTHER SHEET SIZES. USE  
FIGURED DIMENSIONS ONLY. DO NOT SCALE FROM DRAWINGS.

FOR PERMIT  
11/30/2020

MARK	DATE	DESCRIPTION
------	------	-------------

SECOND FLOOR  
FRAMING PLAN - OFFICE

S102

KEY PLAN



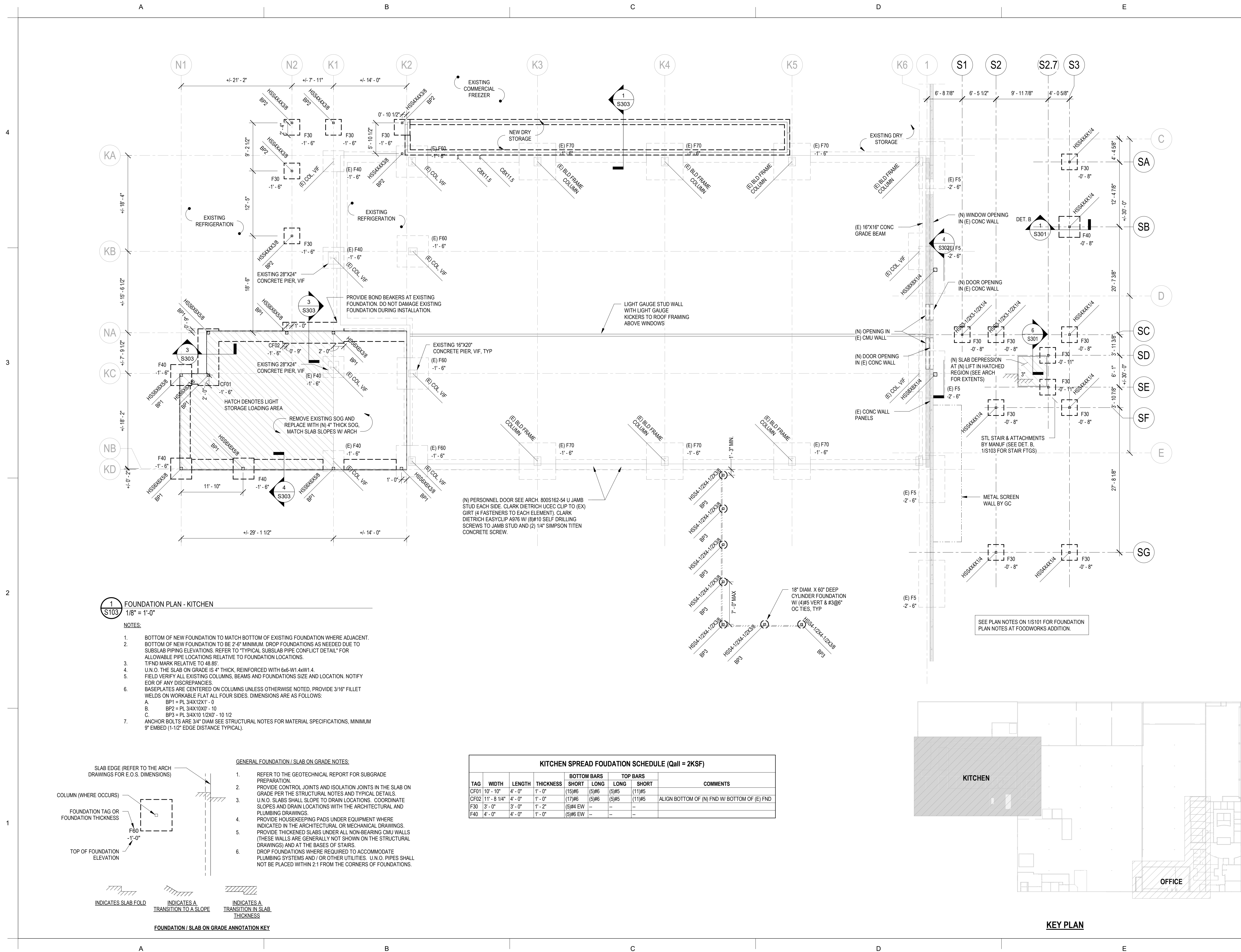



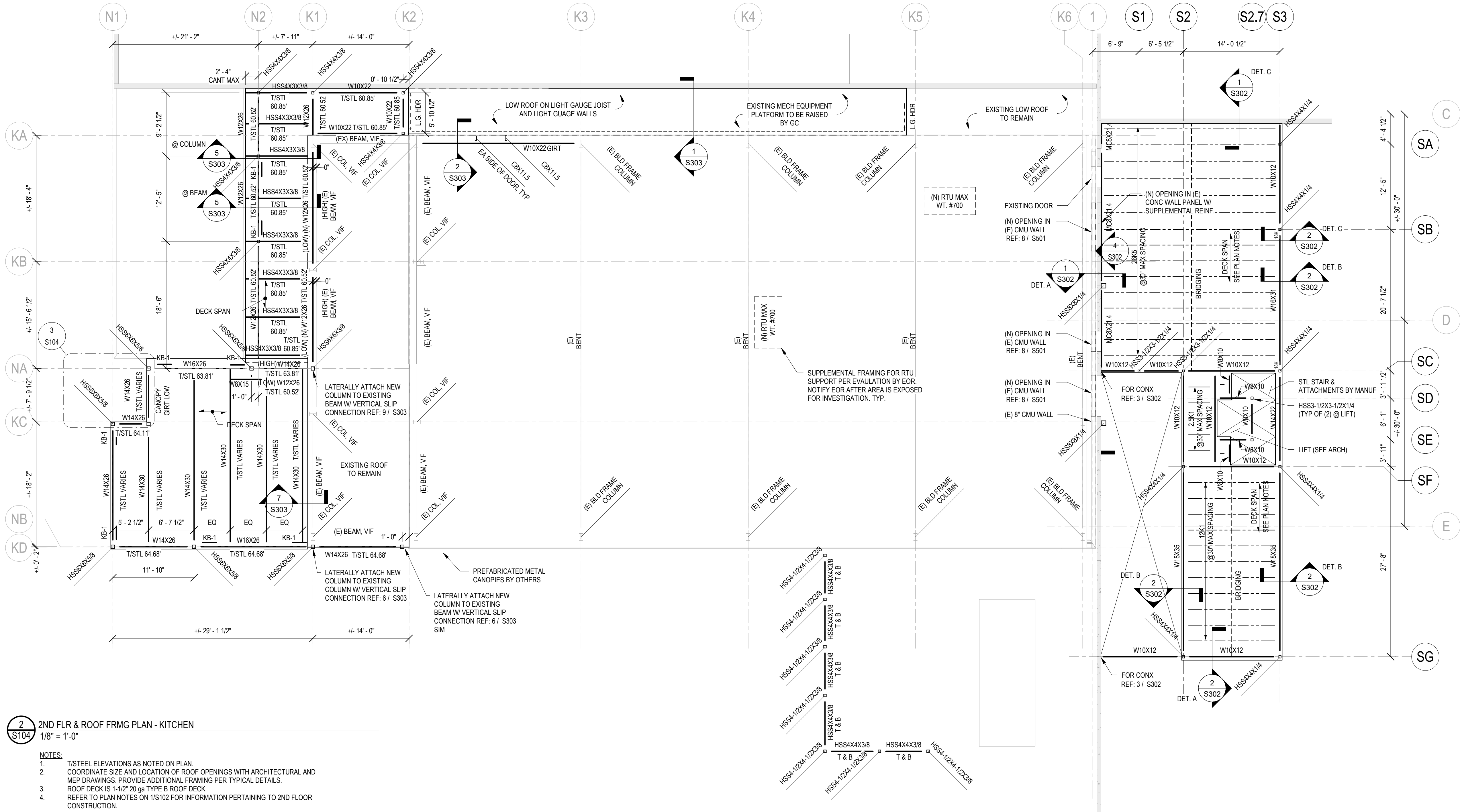



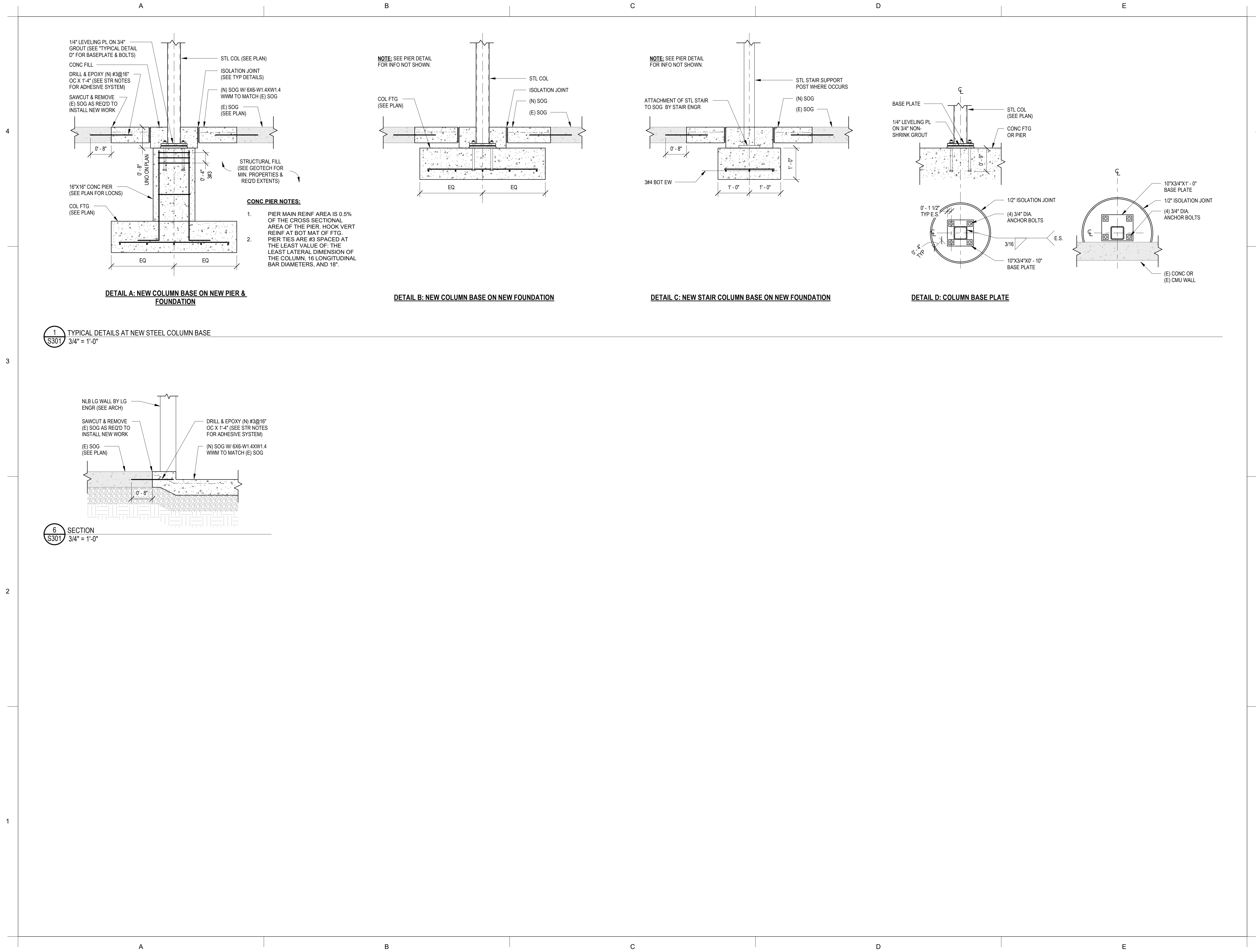



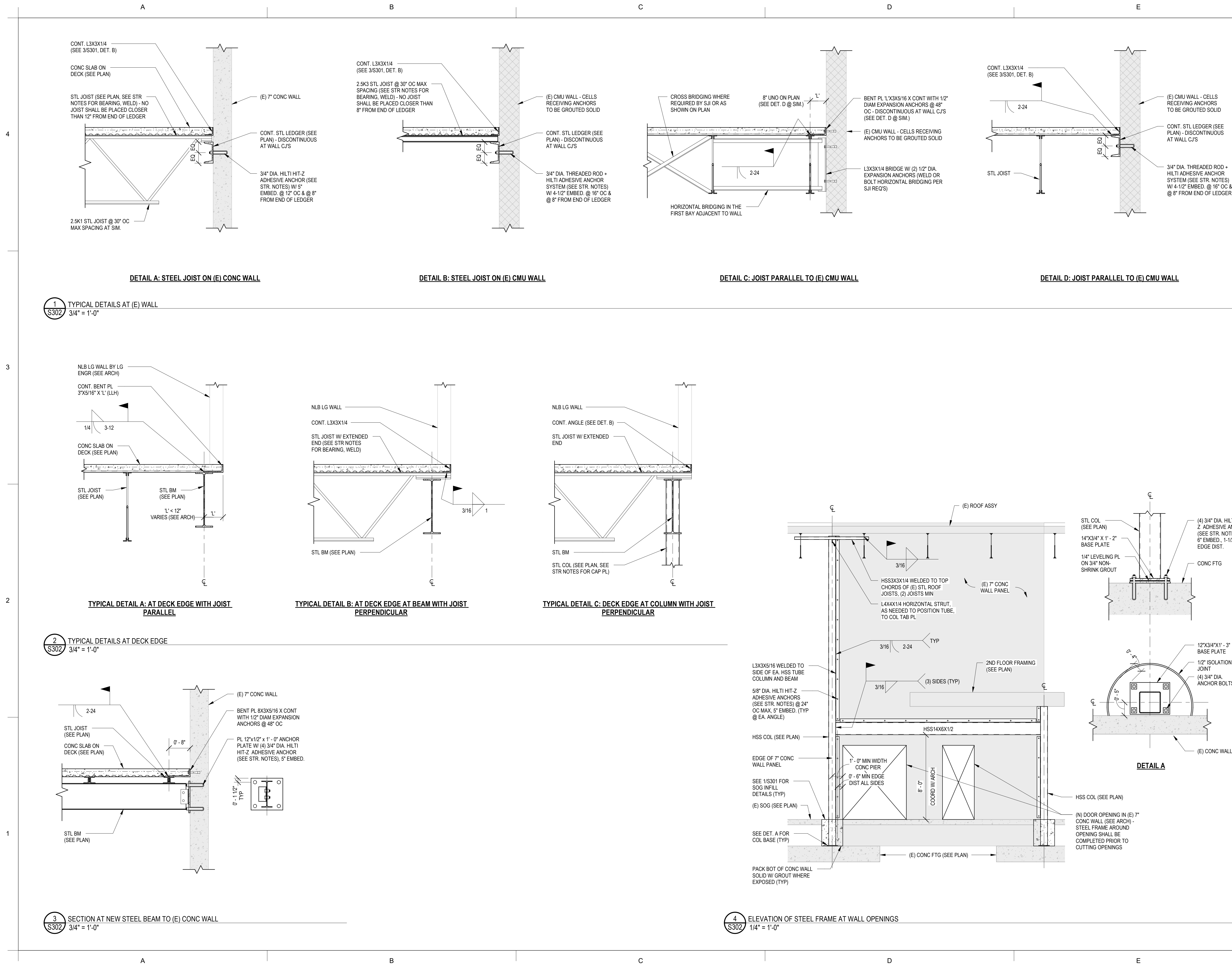



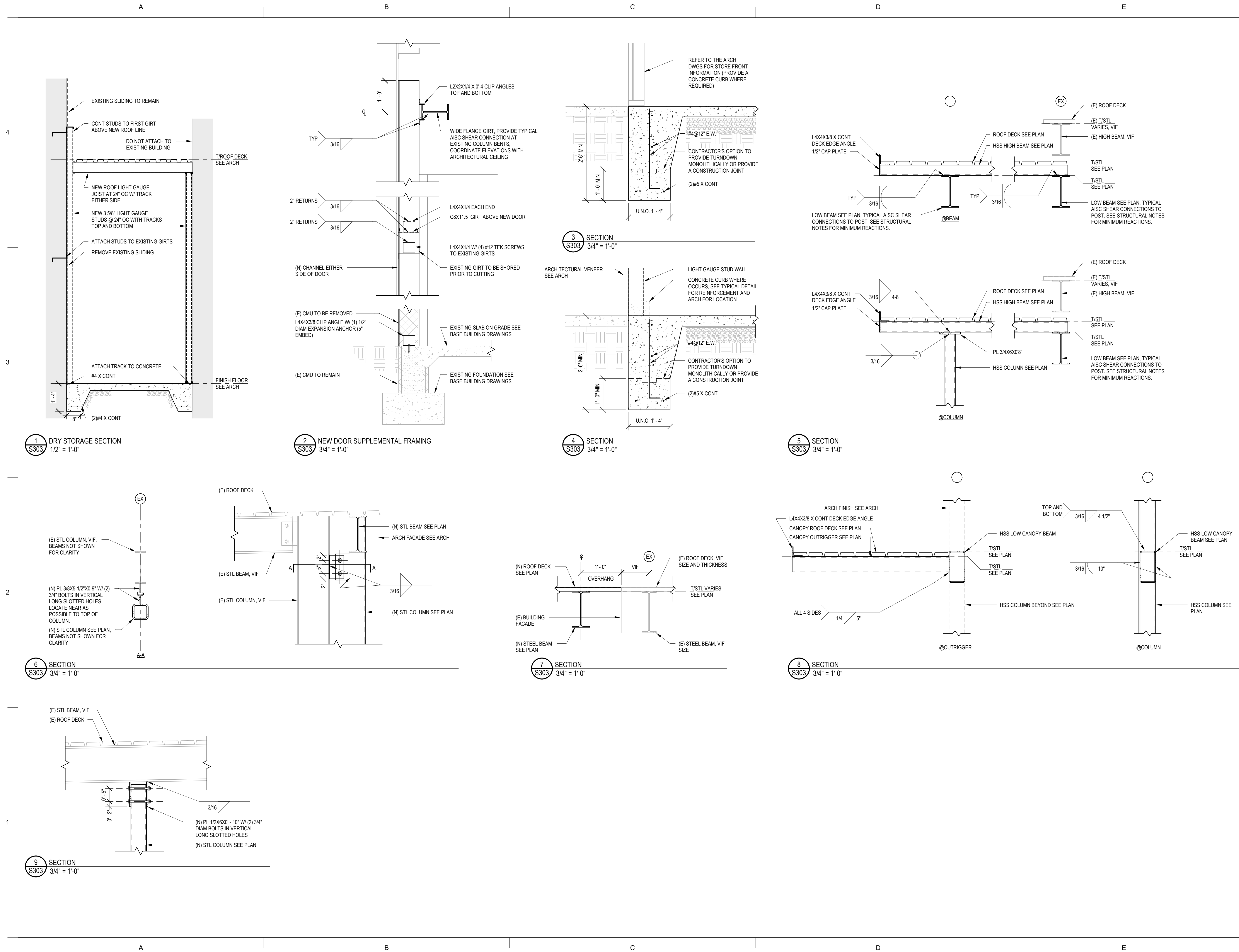



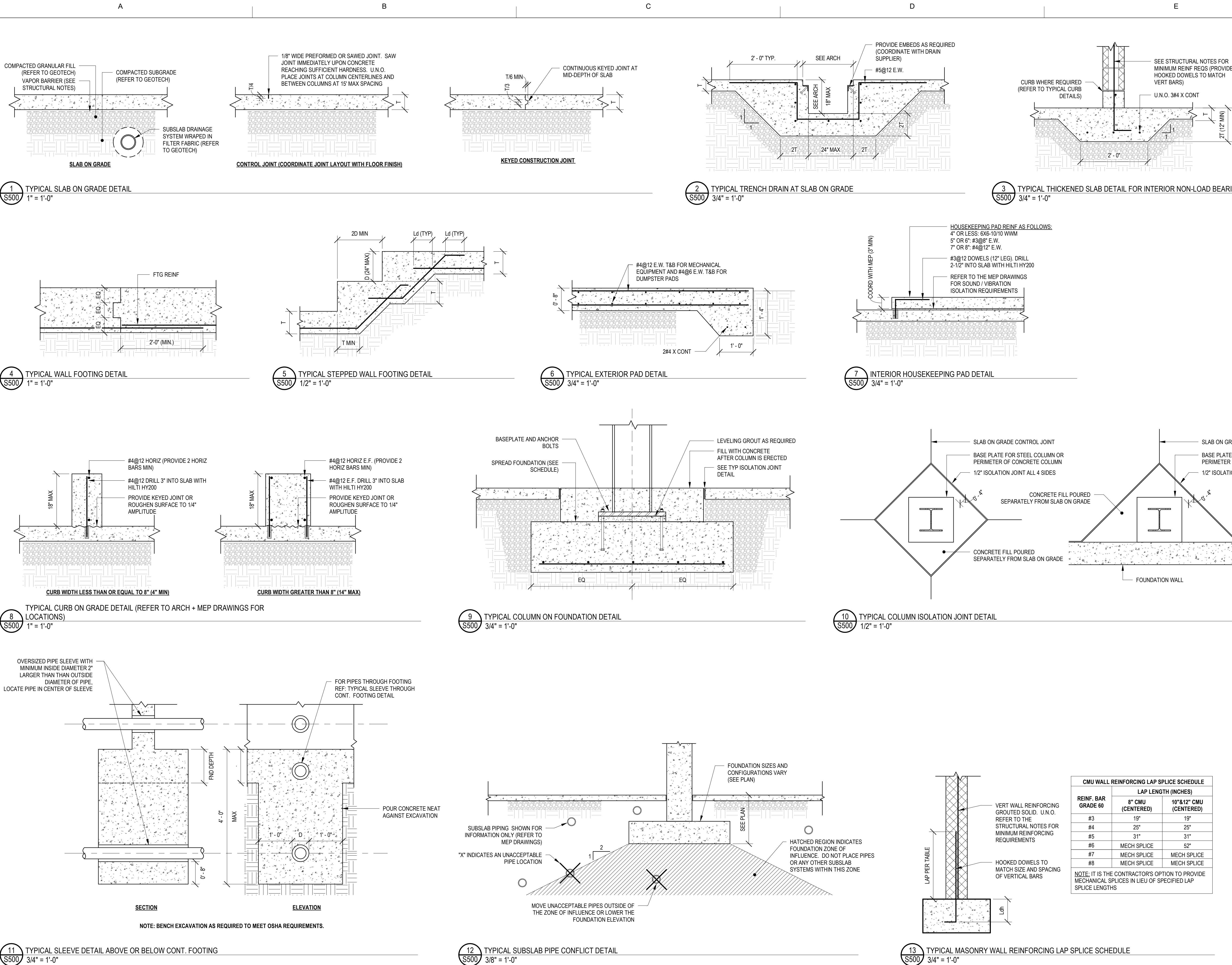



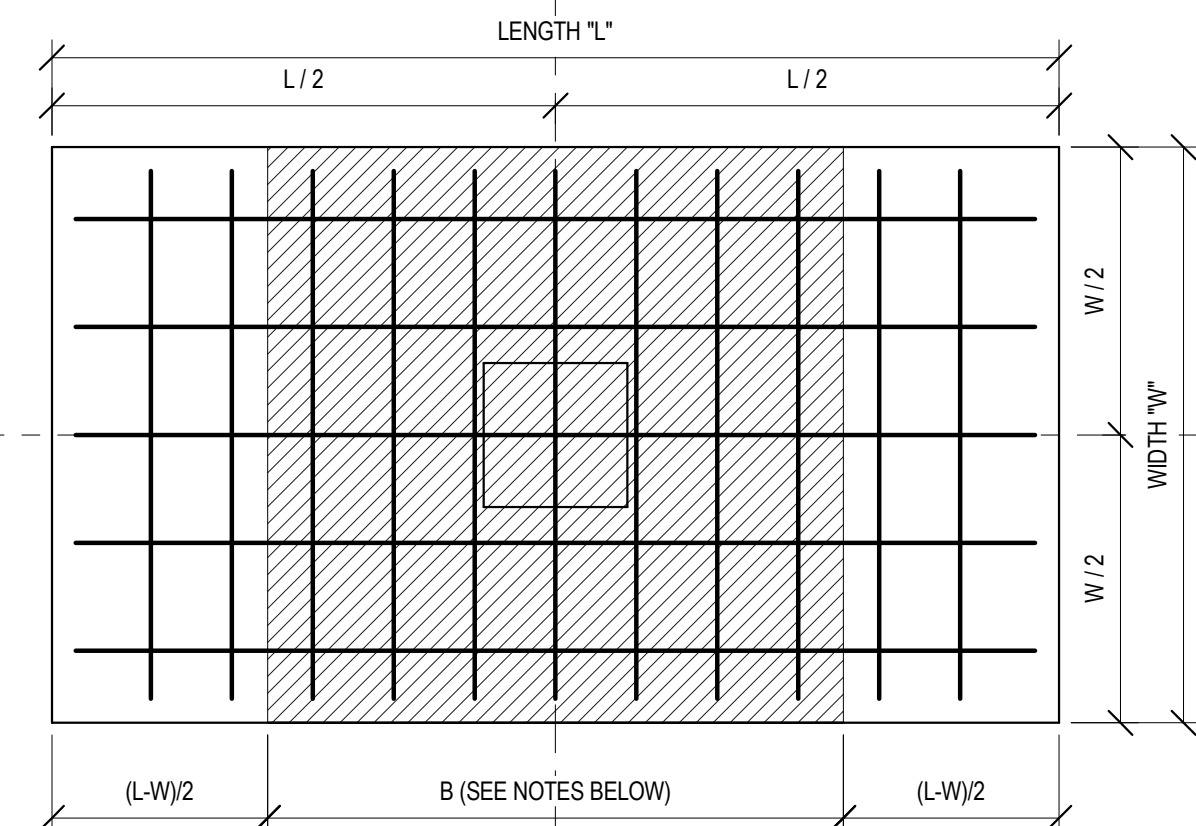

- DETAIL NOTES:
1. CONCENTRATE SHORT BARS IN WIDTH "B" CENTERED ON THE COLUMN. "B" IS EQUAL TO THE WIDTH OF THE FOOTING. THE PERCENTAGE OF SHORT BARS TO BE PLACED IN THIS WIDTH IS:  $2 / (L/B + 1)$
  2. THE REMAINING SHORT BARS SHALL BE UNIFORMLY DISTRIBUTED OUTSIDE OF THE CENTER BAND WIDTH WITH ONE HALF OF THE REMAINING BARS PLACED ON EACH SIDE.
  3. LONG BARS SHALL BE PLACED IN THE OUTERMOST LAYER AND SHALL BE UNIFORMLY DISTRIBUTED OVER THE ENTIRE WIDTH OF THE FOOTING.

1  
S501 TYPICAL RECTANGULAR FOOTING REINFORCING DETAIL  
3/4" = 1'-0"

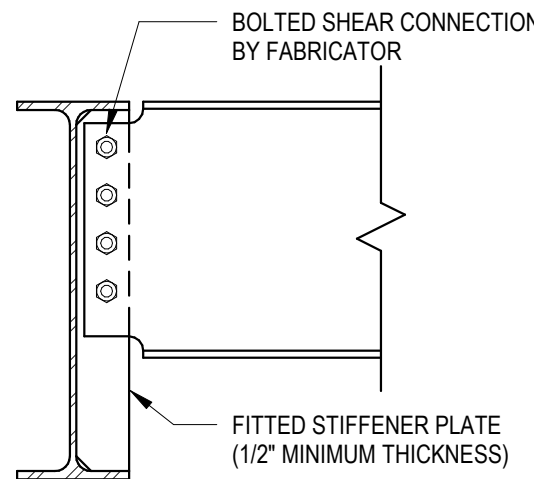

DETAIL NOTES:

1. U.N.O. THIS CONNECTION DETAIL APPLIES AT ALL PERIMETER SPANDREL BEAMS AND ALL INTERIOR BEAMS WITH PERPENDICULAR MEMBERS FRAMING ON ONE SIDE ONLY

2  
S501 TYPICAL SPANDREL AND BRACED BEAM CONNECTION DETAIL  
1" = 1'-0"

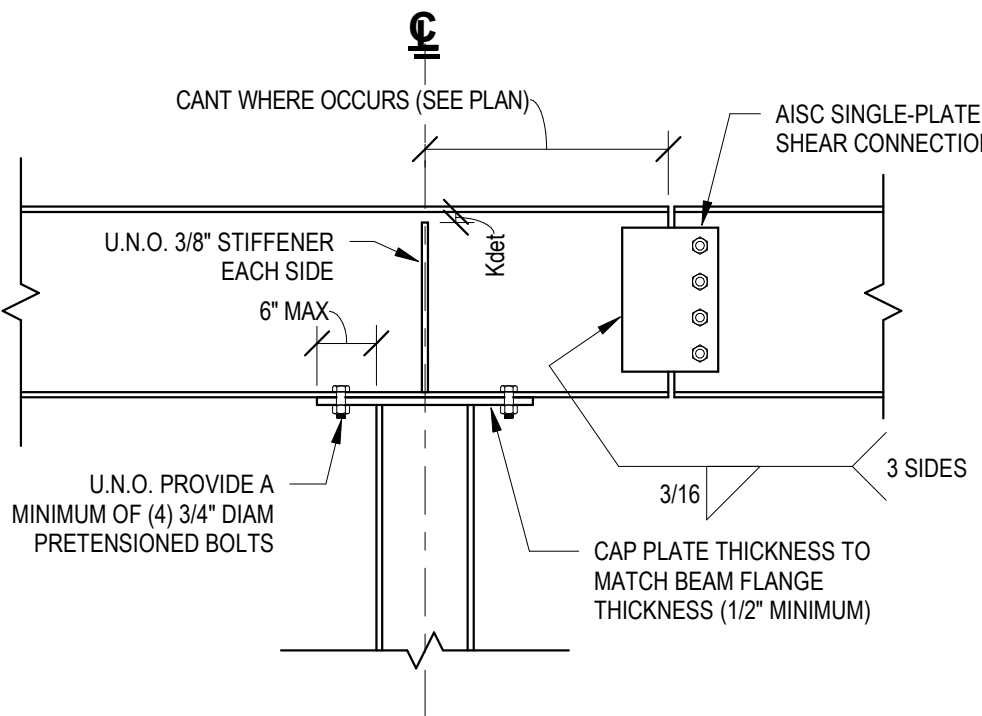

3  
S501 TYPICAL BEAM OVER COLUMN DETAIL  
3/4" = 1'-0"

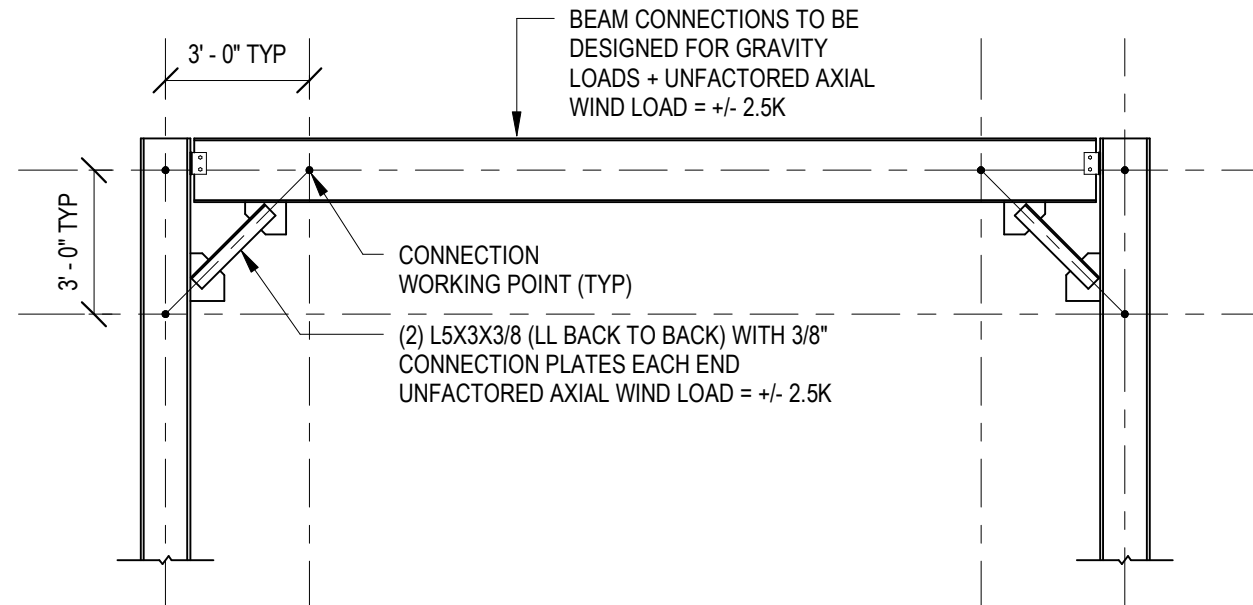

4  
S501 TYPICAL BRACED FRAME ELEVATION - KB1  
1/4" = 1'-0"

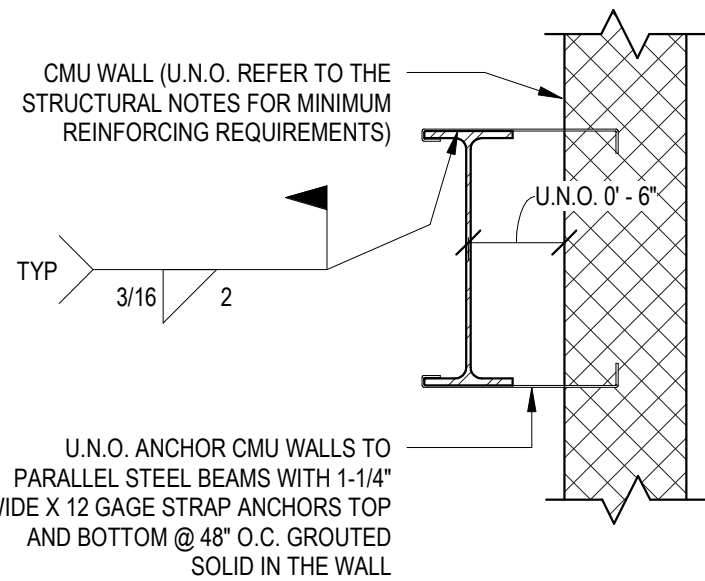

5  
S501 TYPICAL STEEL BEAM ANCHOR TO CMU WALL DETAIL  
1" = 1'-0"

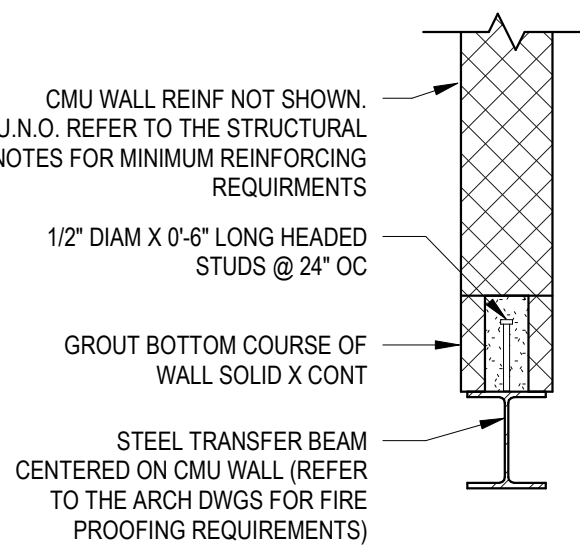

6  
S501 TYPICAL CMU WALL ON STEEL BEAM DETAIL  
3/4" = 1'-0"

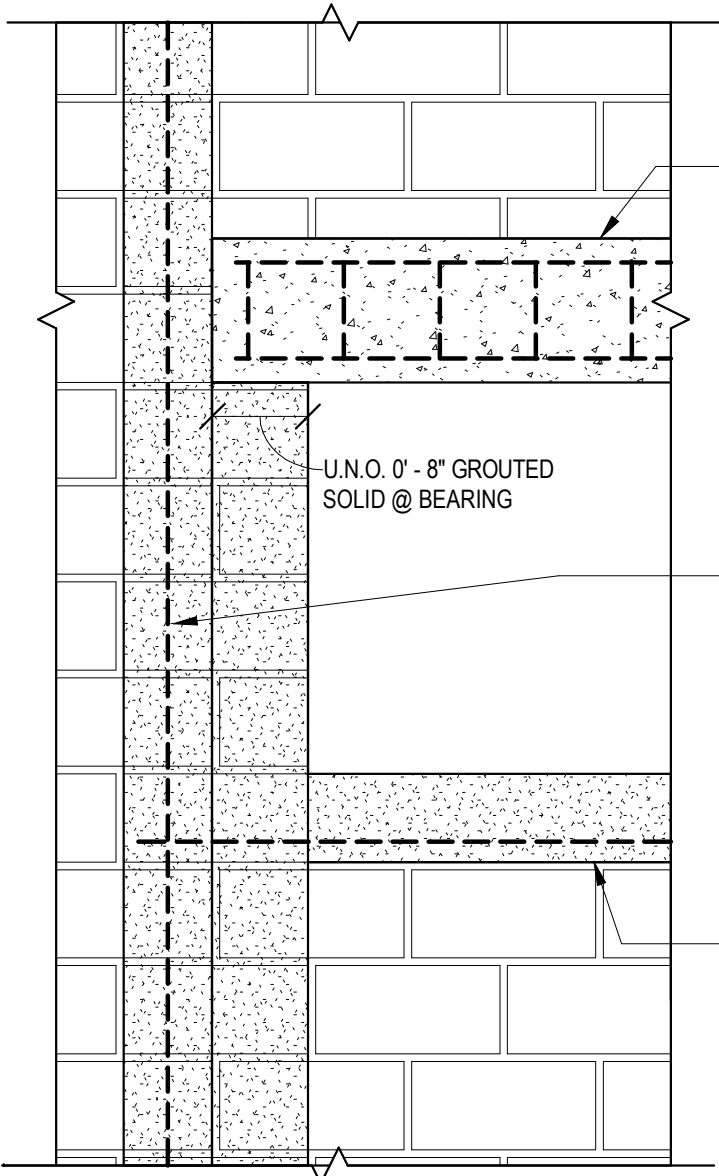

7  
S501 TYPICAL NON-BEARING CMU WALL OPENING DETAIL  
3/4" = 1'-0"

NON-LOAD BEARING CMU WALL LINTEL SCHEDULE			
OPENING WIDTH	6" CMU	8" CMU	12" CMU
UP TO 4'-0"	6" X 8" WITH 1#4 T&B	(2)#4" X 8" WITH 1#4 T&B	(3)#4" X 8" WITH 1#4 T&B
UP TO 8'-0"	6" X 8" WITH 1#5 T&B	(2)#4" X 8" WITH 1#5 T&B	(3)#4" X 8" WITH 1#5 T&B
UP TO 12'-0"	N/A-USE 8" CMU	W8X18 W/ 3/8" HUNG PLATE	W8X28 W/ 3/8" HUNG PLATE

SCHEDULE NOTES:

1. SIZES NOTED IN THE SCHEDULE ARE FOR PRECAST CONCRETE LINTELS WITH A MINIMUM 28-DAY COMPRESSIVE STRENGTH OF 3,000 PSI
2. STEEL LINTELS IN EXTERIOR WALLS SHALL BE HOT-DIPPED GALVANIZED.
3. REFER TO THE STRUCTURAL NOTES FOR LOOSE LINTEL SIZES FOR THE BRICK FACADE.
4. AT LOCATIONS WHERE MASONRY OPENING IS DIRECTLY ADJACENT TO A CONCRETE WALL, PROVIDE A STEEL BRACKET SUPPORT BOLTED TO THE CONCRETE WALL TO SUPPORT THE MASONRY LINTELS. CONTRACTOR TO SUPPORT BRACKET SHOP DRAWING FOR REVIEW.
5. REFER TO THE STRUCTURAL NOTES AND/OR SPECIFICATIONS FOR JOINT REINFORCING REQS.

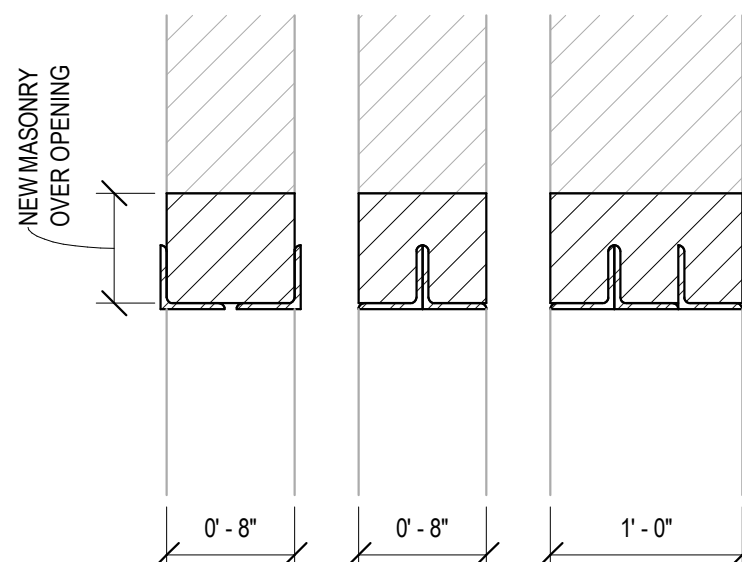
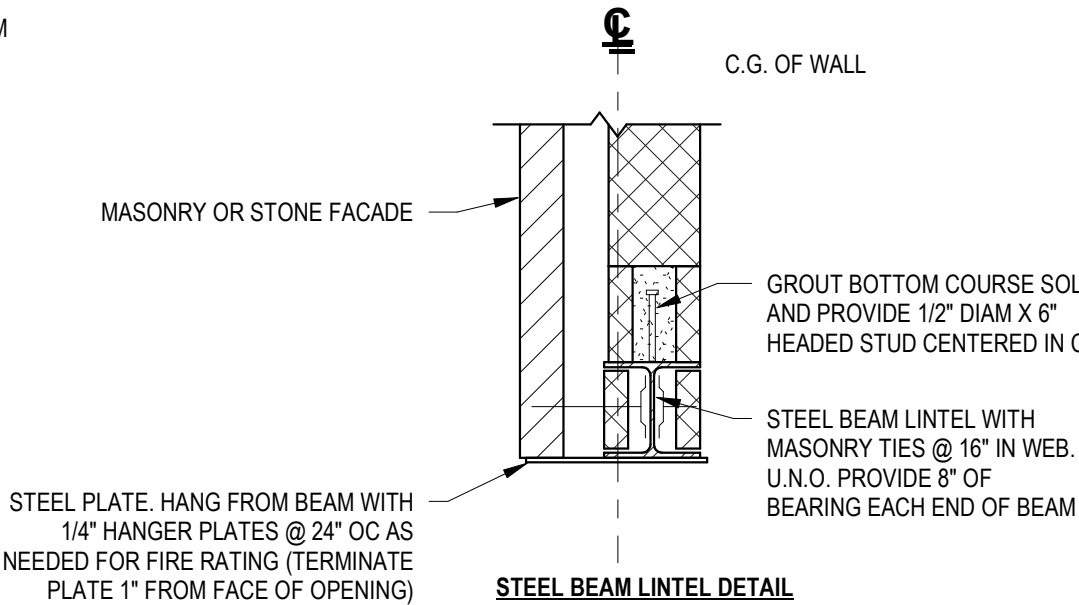

ANGLE LINTEL CONFIGURATIONS

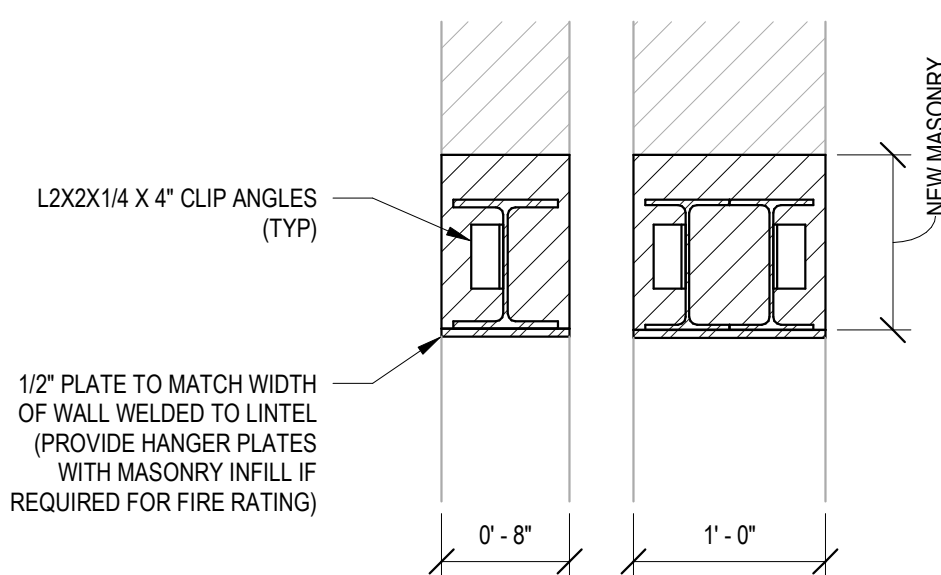

WIDE FLANGE BEAM LINTEL CONFIGURATIONS

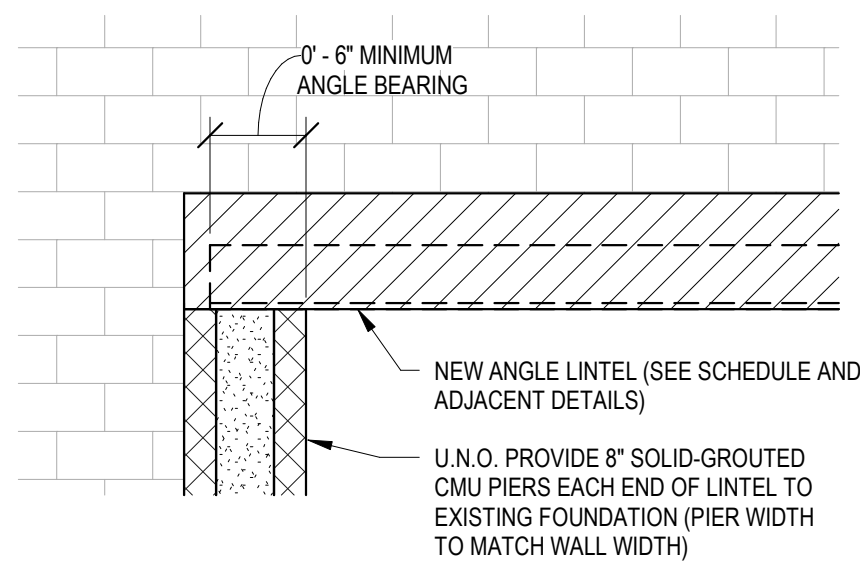

ANGLE LINTEL BEARING DETAIL

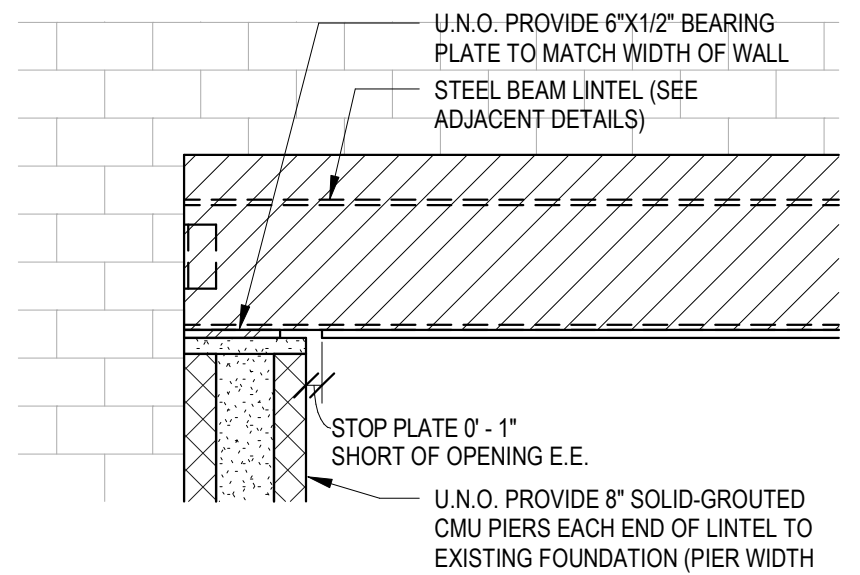

WIDE FLANGE BEAM LINTEL BEARING DETAIL

8  
S501 TYPICAL NEW OPENING IN AN EXISTING MASONRY WALL DETAIL  
1" = 1'-0"



